Tonight: Partly Cloudy
Tuesday: Mostly Sunny

Victoria Times

Classified 386-2121
News 382-3131

95th YEAR, No. 119 ★ ★ VICTORIA, BRITISH COLUMBIA, MONDAY, OCTOBER 30, 1978 15 CENTS DAILY, 30 CENTS SATURDAY

'Your Court:' PM to Premiers

Trudeau smiles . . .

OTTAWA (CP) — Prime Minister Trudeau blamed provincial premiers today for holding up constitutional reform in the past, then urged them to help him write a new constitution that would promote national pride, economic stability and unity.

"The ball is in your court gentlemen, and I suggest you serve it soon," Trudeau said in a provocative statement opening three days of nationally-broadcast debate on the constitution.

Constitutional reform is "urgent and necessary," Trudeau declared in a 40-minute speech that was alternately blunt and concilitory.

The premiers, in subsequent opening statements, agreed — as they have often in the past — that reform is needed, but indicated they were not prepared to be stampeded into making constitutional changes.

Whereas Trudeau said the constitution must be changed before the Quebec government conducts its promised referendum on provincial independence — thereby giving Quebecers a fresh alternative to separatism — newly re-elected Premier Richard Hatfield of New Brunswick cautioned against undue haste.

"I disagree we have a deadline — the date of the referendum in Quebec, or before the next Quebec election," Hatfield said. "Constitutional change must respond to all Canadians."

Premier William Davis of Ontario suggested Trudeau was exaggerating problems of division in the country, while Quebec Premier Rene Levesque indicated the prime minister may be encouraging the independence in that province with his repeated calls for constitutional change.

There still is "a tremendous misunderstanding" between French and English Canada, Levesque said.

Meanwhile, Premier Bill Bennett of British Columbia urged the conference to tackle what he termed the root of the federal-provincial problems: jurisdictional overlapping that causes squabbles.

"There is too much intergovernmental bickering," Bennett said.

Premier Sterling Lyon of Manitoba also urged the government leaders to set a list of priorities for change and then move ahead with those on which there is a change for consensus.

Less important changes or those likely to cause further division should be set aside for later discussions, Lyon suggested.

Opposition Leader Joe Clark, an observer at the conference, condemned Trudeau, saying he considered the prime minister's approach "confrontative."

"It would be dangerous to establish an artifical air of urgency," Clark said.

NDP Leader Ed Broadbent, also at the meeting, disagreed that Trudeau had been aggressive. He described his approach as tough-minded demonstrating that "the time for action is, indeed, here."

During his comments — delivered without a formal text — Trudeau implored Quebec Premier Rene Levesque to "at least agree" that the time has come to end Canada's legal status as a British colony.

"Then you will have your other options," Trudeau added, referring to the separatist premier's plans to attempt to convince Quebecers to go it alone. Levesque, sitting three seats to Trudeau's left, looked on impassively.

Trudeau's comments were the first in a series of opening statements by the provincial leaders, who came to the conference with pessimism and predicting little progress in the 51-year struggle to rewrite the BNA Act, a British

See BALL'S page 2

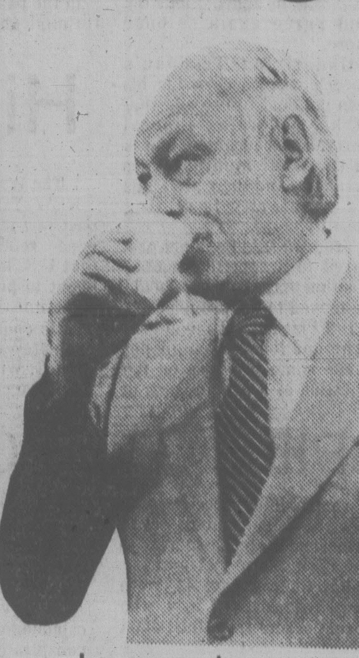

. . . Levesque impassive

N.Y. Stock Moves Up

Times News Services

Stocks on the New York Stock Exchange continued their worst-ever drop today as the Dow Jones industrial average went through the 800 mark for the first time in six months and then moved up to 811.85 at the close.

And the sagging U.S. dollar tumbled to new lows in early trading on Europe's money markets amid continued concern over U.S. economic troubles.

The price of gold jumped nearly $7 an ounce in Europe's main bullion markets, Zurich and London, as speculators sought their traditional sanctuary against monetary uncertainty in the precious metal.

Canada's dollar continued to climb against its American counterpart today. In New York, the Canadian dollar was up 11/50 at $0.8536 and pound sterling was up 1 17/20 at $2.0985 U.S.

The Dow, which plunged 15 points Friday and rolled up a record 91-point loss over the past two weeks, dropped another 17 points this morning before recovering at the close.

The drop at New York sent the Toronto stock market slightly lower with losses in all four of its most heavily weighted groups.

Wall Street analysts said a drop below the 800 level on the Dow can hurt investor psychology. The blue chip indicator last closed under 800 on April 25.

Selling had been severe in secondary issues, with declines routing advances by a 15-to-1 margin, on the New York Stock Exchange tape. The high-speed tape ran as late as 18 minutes because of the heavy selling.

First-hour volume of about 15,800,000 shares was the fourth heaviest for the opening hour in Big Board history.

Recession fears and interest rate jitters contributed heavily to the early selloff.

Barry Bosworth, director of the Council on Wage and Price Stability, warned Monday that the economy was in danger of slowing down. The government reported the index of leading economic indicators rose a robust 0.9 percent in September on the heels of a revised 0.7 percent rise in August.

But a *Wall Street Journal* article said soaring interest rates and heated inflation could lead to a recession and take the Dow average 200 points lower.

Pressure mounted for another quarter-point hike in the prime rate for corporate borrowers, which went to 10 ¼ per cent last week.

The banking industry is grappling with increased costs for obtaining lendable funds and the Federal Reserve Board apparently tightened credit another notch Thursday by lifting its target on federal funds rates to 9⅛ per cent from 9 per cent. Other short-term interest rates are scaled upward from the federal funds rate.

Wall Street also was disturbed by a government report last week that consumer prices climbed 0.8 per cent in September.

Israel Plans Housing In Arab Territory

Times News Services

JERUSALEM — Israel said today it plans to build about 400 housing units in the occupied Arab territories and has asked the United States to pay for the expected loss of 14 agricultural settlements in the Sinai desert.

The Zionist Organization released the details of the planned expansion to the national radio and said it will need an additional $16 million to pay for it. The expansion plans were in line with a cabinet decision last week.

Settlements will be enlarged in the occupied West Bank of Jordan, the Gaza Strip and the Golan-Heights of Syria, the head of the organization's Settlemet Department, Shimon Raviv, told the radio.

The 17-member cabinet discussed Egypt's amendments to the draft peace treaty and decided to establish committees to deal with the economic and Sinai oil aspects of the proposed pact. The oil talks have bogged down.

The cabinet sesion was held as Egyptian and Israeli delegates resumed formal negotiations in Washington following a round of informal weekend talks.

After a 75-minute meeting of the negotiators with Secretary of State Cyrus Vance, Israeli Foreign Minister Moshe Dayan said, "We made good progress on very important issues concerning the text of a peace treaty."

"Nothing was discussed about the settlements," he said. "As far as I am concerned, the settlements are a blessing and not an obstacle."

Dayan and Defense Minister Ezer Weizman were preceded by Egyptian and Israeli experts who arrived carrying numerous maps depicting the demilitarized zones and the extent of the phased Israeli withdrawal from the Sinai.

Vance was to meet with the Egyptian delegation this afternoon and Dayan said there was a possibility of a trilateral session later today.

Meanwhile, in Baghdad, Arab foreign ministers opened a meeting today to prepare an agenda for a summit conference aimed at scuttling the Camp David agreements.

The meeting is attended by 19 of the 22 members of the Arab League, with Lebanon and North Yemen expected to arrive later. Egypt, a pariah among Arabs for its dealings with Israel, is absent.

Radical states are expected to denounce President Anwar Sadat of Egypt for Egypt's unilateral peace attempt with Israel. But the conservative Arab bloc, led by oil-rich Saudi Arabia, is expected to advise moderation.

Foreign Minister Prince Saud el Faisal of Saudi Arabia said Saturday the object should be to bolster Arab unity, not to isolate Egypt.

The meeting was preceded by a reconciliation of Iraq and Syria, marking the end of a 10-year feud. They forged a political and military alliance to oppose the Camp David agreements.

Troops Defied

TEHRAN (UPI) — Tens of thousands of Iranian youths today defied armed troops to rally against the shah and worsening wildcat strikes in five cities disrupted Iran's crucial $20 billion oil industry.

An estimated 25,000 youths defied troops and staged a sit-in in the streets of Mashad in eastern Iran to protest resumption of a dusk-to-dawn curfew relaxed earlier this month.

The army removed tanks and armored cars from Tehran Monday and the city's three major universities were opened to student gatherings. There were no clashes between security units and demonstrators, reports said.

Wildcat strikes by oil workers in five southern cities and the Khard Island loading terminal disrupted Iran's $20 billion-a-year petroleum industry, the Ayhan newspaper reported.

Production at the world's largest refinery in Abadan has dropped from 600,000 to 200,000 barrels a day.

The Runners

Nominations closed at noon today for the Nov. 18 municipal elections. See Page 11 for a full list of council, school board and other candidates in the running from Greater Victoria to Lake Cowichan.

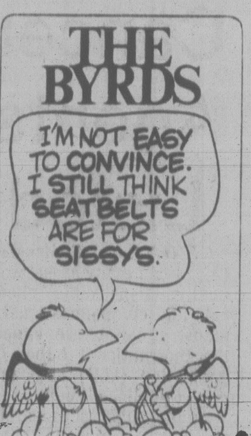

THE BYRDS
I'M NOT EASY TO CONVINCE. I STILL THINK SEATBELTS ARE FOR SISSYS.

BCR, UNIONS AGREE ON PACT

VANCOUVER (CP) — A tentative contract agreement was reached today between British Columbia Railway and its joint council of trade unions.

Council chairman Norm Farley said a strike on the Crown-owned railway will end while the 2,100 workers vote during the next 10 days whether to ratify the retroactive agreement.

He did not disclose details of the one-year contract. Union negotiators earlier rejected an offer of an average 8.6 per cent wage increase.

Farley refused to say if he would recommend the agreement to union members.

The pact follows a 17-hour bargaining session overnight attended by Labor Minister Allan Williams.

The workers, members of seven rail unions, went on strike Friday and pickets were present at several locations. They have been without a contract since July 31.

U.K. Tories Hit Zambia Aid

LONDON (AP) — Conservative MPs attacked the Labor government Sunday for transporting military supplies to Zambia to help build the black African country's defences against Rhodesia.

Royal Air Force transport planes completed an emergency air transportation of $16 million worth of equipment Saturday to Zambia. The British government approved the air transportation following a raid by Rhodesian combat planes and paratroopers on black nationalist guerrilla bases in Zambia earlier this month.

Conservative MP Julian Amery said the British aid amounted to military co-operation with the Soviet Union, which supports the Zambia-based black Rhodesian guerrillas. "We are providing the shield while the Russians are providing the sword," he said.

His Conservative colleague, Eldon Griffiths, said Rhodesia might become "the Lebanon of Africa—a place where civil war progressively sucks in outside forces."

The Sunday Times defence correspondent Tony Geraghty wrote that the British aid is "the beginning of an interventionist policy in what used to be British Africa" to forestall Soviet or Cuban involvement.

INDEX

	Page
Births	28
Classified	28-40
Comics	20
Deaths	40
Entertainment	18
Family	25-27
Finance	8,9
Gardening	41
Sports	12-17,19

★

SPORTS

Although the National Hockey League season is only about three weeks old, already it gives promise of being a strange one. On the weekend the once-mighty Montreal Canadiens suffered a double defeat, Vancouver Canucks defeated Philadelphia Flyers for their first win in Philadelphia since November, 1974, and the Atlanta Flames continued unbeaten through nine games. Page 12.

Out of the playoff race, the B.C. Lions walloped Toronto Argos to delay the Argos from possibly obtaining a playoff berth in the Canadian Football League's Eastern Conference. In the Western Conference, aging Ronnie Lancaster came off the bench to lead Saskatchewan Roughriders past Edmonton Eskimos. Page 12.

All the zeros were removed from the left side of National Football League statistical columns as St. Louis Cardinals and Cincinnati Bengals, both led by injured quarterbacks, scored their first victories of the season. Seattle Seahawks lost an overtime thriller to Denver Broncos. Page 12.

At Sandown Park, near Sidney, Saucy Verdict, a six-year-old gelding owned and trained by Dave Murie, captured the Times Speed Handicap. Page 12.

Artistically successful, particularly for Fumio Igarashi, a 19-year-old Japanese student who upset world champion Charles Tickner to win the men's singles, the Skate Canada competition at Vancouver was a financial failure. Page 12.

There appears to be some doubt over the gymnastics future of Nadia Comaneci, the wonder girl of the 1976 Olympic Games. Now 16 and 20 pounds heavier than she was in Montreal, and reportedly engaged, the Romanian star had won only one gold and one silver medal when the world championships ended Sunday at Strasbourg, France. Page 13.

In Vancouver Island soccer, the race for first place continues to be a torrid one with three teams just two points apart. Page 16.

'BUNKERS' IN SPACE?

OTTAWA (CP) — Although nationalist sentiments could thwart their development, space colonies that house a million people or more could be a reality in 15 years, says Princeton University's Gerard O'Neill.

O'Neill, a physics professor and author of The High Frontier, which outlines the development of space colonies, said Sunday that civilization faces a critical period in the next 20 years because many nations now possess the capability to destroy the planet.

Permanent space colonies can be established in large cylinders rotated to create gravity and could mean the continuation of a human technological culture if the earth were engulfed in a nuclear holocaust, he said.

O'Neill, who also does research for the United States National Aeronautical Space Administration, said the materials for solar-powered colonies could be extracted from the lunar surface or iron-rich asteroids.

A cylindrical colony eight kilometres long and one kilometre in diameter could house about one million people. The colonists would work on satellites which convert solar energy into microwaves then beamed to receiving stations on earth or in industries which would benefit from the absolute cold and vacuum of space.

The colonists could be brought to their new homes in space shuttles but would probably have to transport food from earth before they could establish large-scale hydroponic gardens which use liquid nutrients instead of soil as a growth medium.

The colonies would make ideal farming communities because their environments would be totally controlled, O'Neill said.

Earthquakes Felt In Japan, Hawaii

TOKYO (AP) — An earthquake sent tremors early Sunday through eastern Hokkaido, Japan's northernmost main island, the Central Meteorological Agency announced.

Police said they had no reports of casualties or damage.

The agency placed the quake's centre about 40 kilometres offshore in the Pacific Ocean.

It said the quake registered four on the Japanese scale of seven at Kushiro, 880 kilometres north of Tokyo.

Meanwhile, an earthquake measuring 2.5 on the Richter scale shook the island of Oahu in Hawaii shortly after noon Saturday. No damage or injuries were reported.

The quake was centred off the island's coast north of the community of Kaneohe, he said. Kaneohe is about 16 kilometres north of Honolulu.

The Richter scale is a measure of ground motion as recorded on seismographs. Every increase of one number means a tenfold increase in magnitude. An earthquake of 3.5 on the Richter scale can cause slight damage in the local area.

$1M TICKETS

PETERBOROUGH, Ont. (CP) — Five tickets each worth $1 million were drawn Sunday in the Provincial lottery draw. The winning numbers appear in the advertisement on page 17.

VANCOUVER DAILIES FACING SHUTDOWN

VANCOUVER (CP) — Negotiators for Pacific Press Ltd., and the Joint Council of Newspaper Unions were meeting today after strike and lockout notices that could shut down Vancouver's two daily newspapers at midnight Tuesday were served during the weekend.

Stan Lepper, co-chairman of the joint council, said Sunday that today's meeting was requested by government mediator Peter Dowding whom the unions have asked to report out of the dispute.

Lepper said the company, which produces the *Province* and *Sun*, has served lockout notice on all six unions in the joint council, while two unions have served strike notice on the company.

Contracts of all unions at Pacific Press expire Tuesday.

Company spokesman Gerry Marry said lockout notice was served as a precaution enabling Pacific Press to lock out the rest of the workers if the two that have served strike notice walk out.

I QUIT: Week Four:

Non-Smoking Forms Habits, Too

By DAVID COTTER

Saturday in my local tavern.

An attractive blonde in her mid-30s is the afternoon entertainment. She has been mixing beer and hard liquor while chain-smoking Players' non-filters.

When she can stand, she dances until she falls back into her seat, each time spilling somebody's drink. Heads turn. Everyone is smiling.

She mumbles to me drunkenly, "My marriage is sick."

I tell her to do something about it. "Like what?" she leers.

"Like leave and stop killing yourself." "Who's killin' who's-self? I'm havin' a good time."

She falls off her chair. The crowd roars approval. Her husband storms off, leaving her in drunken tears, two cigarettes going at once.

"How is it possible," one ex-smoker asked, "to be feeling so good that I want to celebrate by having just one cigarette?"

Two not so different questions, illustrating the nature and power of habit. They also illustrate the difficulty caused by our association of booze and smoke with social health.

In Japan, the verb for "smoke" is still the same as the verb for "drink" just as it was in Elizabethan England.

While you are making new habits to replace the old, take comfort in remembering what you already know. You are now into your 20th day without a cigarette. Review your list and add to it the following facts:

- A study conducted by the American Cancer Society shows that death rates from strokes are 74 per cent higher among women and 38 per cent higher among men who smoke cigarettes than among non-smokers.
- A heavy cigarette smoker burns about 1,155 pounds of tobacco in his lifetime.
- A study of 8,000 lung cancer patients revealed that 98 per cent were cigarette smokers.
- It has been found that smokers with circulatory problems are more susceptible to problems in their feet.

See KEEP page 10

'Ball's in Your Court:' Trudeau To Premiers

Continued from page 1

law that defines Canada, divides powers between federal and provincial governments and can only be amended by the British Houses of Parliament.

Trudeau said it is time leaders came up with rules that will lead to the day when "Canada governs itself" through its own constitution.

Canada was the only independent country in the world which did not have an underlying law "written in Canada, by Canadians for Canadians."

The country was still legally a colony.

Trudeau said there are several approaches leaders can take to drafting a new basic law. The federal government and the provinces could act "together or separately," writing one or several versions.

They could turn the job over to an assembly of citizens elected for the sole purpose of writing a new constitution. Or they could ask all Canadians to take part through a referendum.

Neither option is as suitable as an agreement on constitutional reform worked out by the 11 senior leaders, Trudeau indicated.

Constitutional reform, started in 1927, had a "history of dismal failure," Trudeau said. But, he added, "let's try and agree again — once more."

Underlying Trudeau's speech was concern for his own political future and that of his governing Liberal party. His government now is in the final months of its mandate, and their are signs its popularity is sliding steadily.

Trudeau said he is not prepared to accept the Quebec position that all power should be moved to the provinces.

But that did not mean government leaders could not make some progress on the question of a new division of powers between the two levels of government.

Trudeau said he is not prepared to give up all central government claims on resources, a demand made by Western provinces supported by Ontario. But he was ready to be flexible and discuss changes in resource control with the provinces.

In the past, he said, constitutional change "has been prevented by the provinces."

And while there appeared little chance of complete agreement on a new division of powers between the two government levels, he said he hopes there might at least be agreement on the idea of bringing the BNA Act home from Britain so governments could deal with it here.

Provinces have rejected that approach in the past, arguing that they would lose clout when it came to power-sharing questions if they granted Trudeau his wish of bringing the constitution home.

Davis said he hoped the meeting would result in a major overhaul of the constitution within two years, no matter who is prime minister after next year's general election.

Ontario, under former premier John Robarts, was saying similar things on the eve of the first nationally-televised constitutional conference in 1968.

At the same time, many of the provincial leaders entered the meeting outwardly determined to be co-operative. None apparently wants to give Trudeau a chance to say during next year's election campaign that he did his best to get a new constitution, but that the premiers got in his way.

The separatist Parti Quebecois delegation promised not to drop any bombs.

And while the western provinces came in pessimistic — Peter Lougheed of Alberta and Allan Blakeney of Saskatchewan said Sunday they expected nothing substantive would be achieved — they all agreed in advance that there is a need for a new approach to constitutional reform.

That was the official position of premiers last August in Regina, where the 10 joined in a common denounciation of reform suggestions put forward by Trudeau earlier in the year, but agreed that Canada needs a new constitution.

They were particularly critical of June proposals by Trudeau to alter the Senate, the Supreme Court of Canada and role of the monarchy — areas the federal government claims as its own — during the next year. Those would be accompanied by federal-provincial power-sharing talks that would be completed by July 1, 1981.

Higher Rates Ahead

The Washington Post

NEW YORK — Over the past few months, there have been repeated predictions that U.S. interest rates "are about to peak." Joining and sometimes leading the optimistic chorus has been Federal Reserve Board Chairman G. William Miller.

But interest rates have not peaked. They have soared, climbing at the steepest rate since the credit crunch of 1974. The Fed recently raised the federal funds rate another notch to just under nine per cent. A nine-per-cent federal funds rate implies a 10.5-per- cent prime rate, at least. And some leading analysts say that there is much more to come, with the peak still a year away.

The sudden realization that interest rates may have to climb much further — perhaps breaching the painful levels of 1974 — is what has hit the stock market broadside.

In explaining the interest rate surge, most commentators say the Fed has been driving interest rates up to "tighten" monetary policy in order to bring down inflation.

The Fed has given the illusion of a tight monetary policy through its interest rate increases while at the same time it has been feeding the nation's money base at a near-record rate, negating the impact of interest rates with an extremely loose hand on the money lever.

SOVIET SPIES GET 50 YEARS EACH

NEWARK, N.J. (UPI) — Two convicted Russian spies employed by the United Nations were sentenced today to 50 years in jail each for buying American defense secrets to pass to the Soviet Union.

Valdik Enger, 39, and Rudolf Chernyayev, 43, were sentenced by U.S. District Judge Frederick B. Lacey, who said the two men were under direct orders from the Soviet government.

"They intended to use them (defence secrets) if the day ever comes when they decide to attack us to do, as one of their leaders once said, 'Bury us'," Lacey said. Lacey's remarks were a reference to a boast once made by former Soviet Premier Nikita Khrushchev.

Lacey sentenced each defendant to 50 years in jail on an espionage count and 10-year concurrent terms each on two conspiracy counts.

THE OUTCASTS

by Ben Wicks

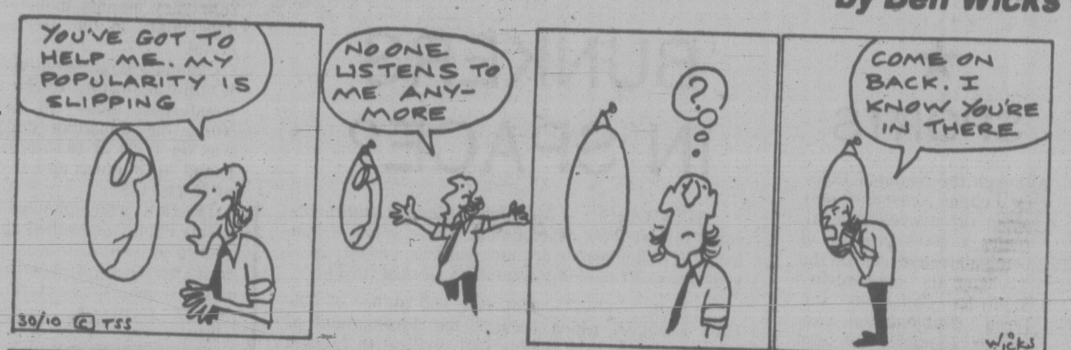
YOU'VE GOT TO HELP ME. MY POPULARITY IS SLIPPING
NO ONE LISTENS TO ME ANY-MORE
?
COME ON BACK. I KNOW YOU'RE IN THERE
30/10 © TSS
Wicks

Cancer Agents Listed

GENEVA, Switzerland (AP) — As many as 40 "practically indispensable" chemicals and compounds used in industry can cause cancer, the International Labor Organization (ILO) said in a report published today.

Among substances containing one or more of these chemicals are tar — which may give rise to cancer of the skin and lung — soot, asbestos and chromium, it said.

The report called on ILO member states to introduce new laws for the mandatory testing of all chemical substances suspected of causing cancer.

It said occupational cancer, caused by prolonged exposure to a dangerous substance, can be contracted either by inhaling vapors and dusts, by accidental splashes piercing the skin, or even by a worker failing to wash his hands after handling such a substance.

The report warned that the danger of cancer does not stop inside the workplace but can spread to relatives and neighbors. It cited the growing incidence of lung cancer in families of asbestos workers.

"Workers ... bring the hazardous particles home in their clothing and hair, thus contaminating their families," it said.

the weather

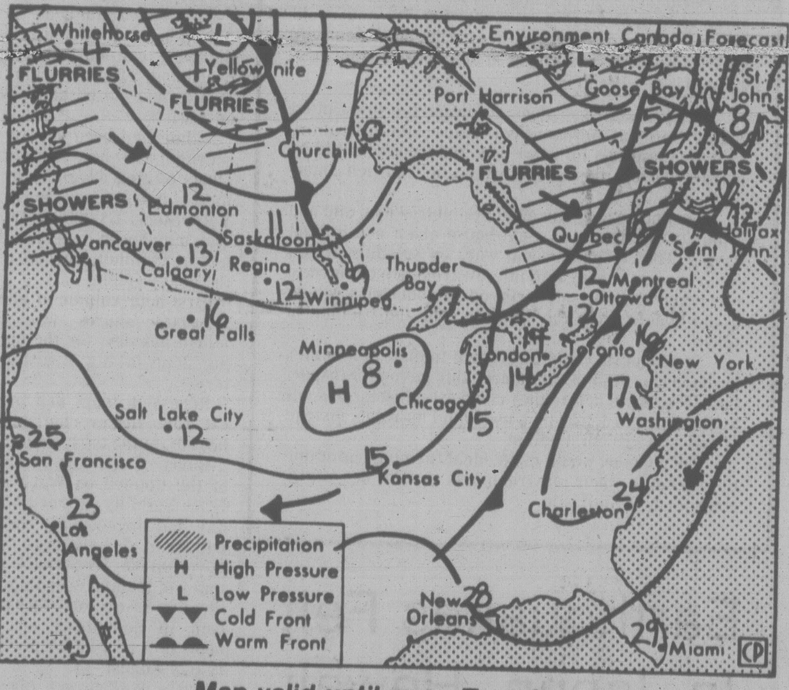

Map valid until noon Tuesday

Under the influence of a building ridge of high pressure skies have cleared over most of southern B.C. except for patches of cloud reported mainly near the mountains. Thus sunny conditions are forecast today and Tuesday over these southern districts. However another storm is already moving across the north coast bringing precipitation in the form of rain or drizzle to northern coastal districts. At the same time patches of cloud are streaming over the northern and central interior. Lesser amounts of precipitation will follow across these northern and central inland districts mainly in the north later today. This weather will persist through the remainder of today tonight and Tuesday.

ENVIRONMENT CANADA WEATHER OFFICE 10 A.M. FORECASTS

Valid Until Midnight Tuesday

Greater Victoria: today and Tuesday sunny with cloudy periods. Highs both days near 10. Lows tonight near 2.

Greater Vancouver, Lower Mainland, East Vancouver Island: today and Tuesday sunny with cloudy periods. Highs both days near 11. Lows toight near 3.

North and West Vancouver Island: today cloudy with sunny periods except mainly cloudy northern portions. Tuesday mainly cloudy. Periods of rain or drizzle northern portions. Highs both days near 10. Lows tonight around 3.

TEMPERATURES

Yesterday

	Max.	Min.	Prcp.
Victoria	12	6	0.5
Normal	12	7	

One Year Ago

Victoria	12	8	0.3

Across Canada

Prince Rupert	8	6	5.0
Prince George	0	—4	—
Terrace	3	0	—
Port Hardy	11	3	1.2
Tofino	12	1	—
Comox	10	0	—
Vancouver	10	4	0.4
Kamloops	9	—3	—
Cranbrook	7	—6	—
Williams Lake	3	—5	—
Fort Nelson	2	—5	—
Peace River	2	—6	—
Edmonton	4	—6	—
Jasper	5	—5	—
Banff	0	—6	4.1
Calgary	2	—6	0.2
Lethbridge	7	—6	1.2
Medicine Hat	10	—7	0.3
N. Battleford	5	—6	—
Saskatoon	6	—5	0.2
Swift Current	7	—5	—
Prince Albert	5	—3	—
Moose Jaw	8	—3	—
Regina	8	—2	0.2
Yorkton	7	1	0.4
Brandon	14	2	0.4
Winnipeg	11	4	—
The Pas	2	1	5.1
Kenora	10	5	—
Thunder Bay	11	6	—
Toronto	7	—3	—
Ottawa	5	—5	—
Montreal	5	—2	—
Quebec	5	—7	—
Halifax	12	—2	—
Charlottetown	9	0	—
Fredericton	6	—6	—
St. John's	6	—2	19.4
Whitehorse	3	1	—
Yellowknife	—10	—11	1.4
Inuvik	—15	—19	—

United States

Seattle	12	4	—
Portland	10	2	4.1
San Francisco	18	9	—
Los Angeles	21	16	—
Las Vegas	29	13	—
Phoenix	31	17	—
Chicago	14	6	—
New York	15	4	—
Miami	29	23	—

World Temperatures: Amsterdam 13, 9; Athens 15, 7; Bangkok 27, 22; Beirut 22, 18; Belgrade 12, 7; Berlin 11, 10; Brussels 16, 9; Buenos Aires 20, 16; Cairo 25, 12; Caracas 28, 17; Copenhagen 16, 10; Frankfurt 12, 7; Geneva 12, 2; Helsinki 2, —4; Hong Kong 21, 14; Honolulu 29, 22; Jerusalem 18, 10; Johannesburg 26, 13; Kiev 7, 4; Lima 21, 15; Lisbon 24, 13; London 16, 12; Madrid 22, 5; Manila 30, 23; Mexico City 21, 11; Moscow 2, —3; New Delhi 32, 18; Nicosia 22, 13; Oslo 8, 4; Paris 14, 8; Rio 32, 18; Rome 11, 2; San Juan 31, 25; Sao Paulo 26, 17; Seoul 16, 4; Singapore 28, 23; Stockholm 8, 3; Sydney 22, 15; Taipei 22, 12; Tehran 25, 14; Tel Aviv 23, 15; Tokyo 19, 13; Vienna 13, 8.

CITY'S WEATHER RECORD

Sunshine, Oct.	165.3 hrs.
Last Oct.	136.2 hrs.
Normal (30 years)	132.8 hrs.
Sunshine, 1978	2041.4 hrs.
Last Year	2105.6 hrs.
Normal (30 years)	2042.0 hrs.
Precipitation, Oct.	13.3 mm
Last Oct.	29.0 mm
Normal (30 years)	69.1 mm
Precipitation, 1978	246.4 mm
Last Year	291.6 mm
Normal (30 years)	448.1 mm

Sunrise, Sunset Tuesday (Pacific Daylight Time)

Sunrise 06:58 Sunset 16:56

TIDES AT VICTORIA

(Tides listed are Pacific Standard Time).

	Time H M	Ht Ft.	Time H M	Ht Ft.	Time H M	Ht Ft.	Time H M	Ht Ft.
30	0210	6.8	0715	5.6	1310	8.2	2015	2.9
31	0300	7.0	0745	5.9	1345	8.4	2050	2.1
1	0400	7.2	0840	6.3	1410	8.5	2140	1.5
2	0525	7.4	0920	6.8	1445	8.7	2215	1.1
3	0740	7.7	1010	7.1	1500	8.7	2300	1.0
4	0835	8.0	1055	7.5	1540	8.6	2355	1.2
5	0915	8.2	1200	7.7	1525	8.4		

TIDES AT SOOKE

	Time H M	Ht Ft.	Time H M	Ht Ft.	Time H M	Ht Ft.	Time H M	Ht Ft.
30	0055	7.7	0635	5.7	1215	9.2	1935	3.5
31	0145	7.7	0655	6.0	1230	9.5	2020	2.8
1	0245	7.8	0735	6.3	1305	9.7	2100	2.3
2	0320	7.8	0740	6.7	1330	9.9	2145	2.0
3	0425	7.8	0805	7.0	1400	10.0	2225	1.9
4	0520	7.8	0845	7.3	1445	9.9	2310	2.1
5	0620	7.9	0945	7.6	1525	9.6		

TIDES AT FULFORD HARBOUR

	Time H M	Ht Ft.	Time H M	Ht Ft.	Time H M	Ht Ft.	Time H M	Ht Ft.
30	0425	9.1	0920	6.5	1510	10.0	2200	3.1
31	0505	9.6	1000	6.9	1530	10.1	2235	2.3
1	0600	10.0	1045	7.3	1610	10.1	2300	1.7
2	0655	10.4	1140	7.8	1630	10.1	2355	1.3
3	0735	10.6	1235	8.2	1705	10.0		
4	0035	1.2	0830	10.8	1335	8.5	1755	9.8
5	0120	1.4	0920	11.0	1445	8.5	1840	9.4

HEROIN USE DOWN IN U.S.

PANAMA CITY (AP) — A spokesman for the Drug Enforcement Administration (DEA) told members of Interpol, the international law enforcement agency, that heroin use in the United States dropped 20 per cent in the last year.

Peter Bensinger, a DEA administrator, told the 47th general assembly of Interpol on Monday that heroin-related deaths had dropped below 150 per month but that there was no drop in the use of cocaine and marijuana in the United States. He said many heroin dealers are swiching to the other drugs because of lower risk and high profits.

Miscarriage By Panda

TOKYO (Reuter) — The much-publicized pregnancy of Lan Lan the panda has ended in a miscarriage.

The 10-year-old panda and her mate, Kan Kan, both gifts from China, had been mated at Tokyo's Ueno Zoo. A zoo spokesman said officials were considering artificial insemination, which he said had proven successful on pandas in China.

PRICE'S LOCK and SAFE
847 FORT ST. (at Quadra)
384-4105
SMOKE DETECTORS
Guardian ionization smoke detectors — the ones rated No. 1 by Consumer Reports. Complete with low cost 9V battery. 34.95
FIRE EXTINGUISHERS
Every home and vehicle needs one. Fully rechargeable. Commercial duty with all metal valve and aluminum alloy cylinder. Type ABC. 19.95
SPECIAL BOTH FOR 50.00
PRICE'S LOCK and SAFE
847 FORT ST. (at Quadra)
384-4105

COLONY
MOTOR INN
CHAMPAGNE CHARLIE and SUICIDE SAL
385-2441
11-4
COACHLIGHT ROOM

ALF BECKER'S CHAIN SAWS
2981 Tillicum Rd.
384-6414

empress
ANNUAL CLEAN SWEEP SALE

Brian McLean Talks About Our 1978 'Clean Sweep'
The 1979 models are arriving daily by the truck load. Because of this we find it necessary to move the remaining 1978 stock at substantial savings to you. October sales of 1978 models are well over 100 units and we still have some 65 new 1978 cars, trucks and demonstrators. The savings and selection are yours during our 7th Annual 'Clean Sweep Sale'.
FIREBIRDS 3 ONLY Stock No. FI0383 from $7564
PHOENIX 9 ONLY Stock No. VE4033 from $5613
LEMANS 9 ONLY Stock No. LE9557 from $6197
GRAND PRIX 3 ONLY Stock No. GR1613 from $7422
SKYLARKS 6 ONLY Stock No. SL6589 from $5820
REGALS 3 ONLY Stock No. CE7964 from $7380
CENTURYS 14 ONLY Stock No. CE1272 from $5836
4x4 JIMMYS 5 ONLY Stock No. YL4088 from $8335
GMC VANS 8 ONLY Stock No. YV4751 from $6264
USE OUR CREDIT PLANS, GMAC FINANCING AT BANK RATES D.L. 01227A
A lot of good names. All in one place.
EMPRESS PONTIAC • BUICK • GMC LTD. 2867 DOUGLAS STREET (AT TOPAZ) PHONE 382-7121

"Spa City"
115 hotels, motels, spa-tels
1108 rooms
28 mobile and RV parks
23 restaurants
6 public spas
P.O. Box 848 Dept. AC
MAGIC WATERS
Over 200 natural, hot, odorless, tasteless mineral pools.
Waters that work wonders
Beneficial for
Arthritis
Rheumatism
Neuralgia
Gout
The GATEWAY TO HEALTH
the Spa City —
DESERT HOT SPRINGS
CHAMBER OF COMMERCE
13440 Palm Drive
PO Box 848
Desert Hot Springs
Ca 92240
(714) 329-6403

MYSTERIOUS ORIENT'S colorful costumes and customs came to Central Junior secondary when Victoria Chinatown Lions Club staged 23rd annual Lantern Festival Saturday. Chinese dolls at left, being displayed by Julia and Andrea Lee and Mrs. Nancy Sing, are actually made from old liquor bottles. Visitors also saw a special performance of *Legend of the Eight Immortals*, a pageant especially written for the festival. Featured performers included Spud Chow, left as Magistrate Kwok, and John Louie, who played the part of a mule. And what's a Chinese festival without Chinese food? Food stall (below) did a brisk business throughout the festival with people lining up for Chinese delicacies.

Irving Strickland photos

Postal Strike Just The Start: Labor

TORONTO (CP) — Last week's confrontation between the Canadian Union of Postal Workers and the federal government was just the beginning of a struggle for the life of the trade union movement, labor leaders say.

More than 300 persons attended a meeting organized by the Revolutionary Workers' League to show support for CUPW. More than $300 was donated to help defray the union's costs in its most recent strike, which ended last Wednesday.

Joe Davidson, former CUPW president, warned that the federal bill which ordered Canada's 23,000 inside postal employees back to work was "not just an attack against CUPW, but is a giant step in the erosion of the rights of workers won through years of struggle."

Davidson, now a staff worker in the union's Toronto office, urged trade unionists to demand support from the leadership of the Canadian Labor Congress (CLC) in fighting what he called unjust attacks from employers or governments.

"It is tragic that today many labor leaders have lost the urge to fight injustice," Davidson said, adding that leaders who refuse the plea should be asked to resign.

Davidson said he felt the labor congress did not give CUPW the support it should have during the 11-day strike.

Union secretary Dave Carrel said he thought union members in Toronto would have agreed to continue the strike if they had been given a chance to vote on it.

The postal workers followed the union's orders to return to work last Wednesday.

Davidson also criticized Bill C-28, which proposes that increases in the public sector's wage compensation be limited to raises for comparable jobs in the private sector.

"The government should be told in blunt fashion by the CLC that any attempt to pass Bill C-28 in its present or modified form would mean an immediate strike of the public service in Canada and might even lead to a general strike in Canada," Davidson said.

COLONY
MOTOR INN
CHAMPAGNE CHARLIE
and SUICIDE SAL
385-2441
11-4
COACHLIGHT ROOM

Special Notice Re:
Postal Service Interuption
WCB CHEQUES

ANY CHEQUES, INCLUDING WAGE LOSS AND PENSION CHEQUES, NOT YET PICKED UP FROM THE WCB WILL BE MAILED.

WCB OFFICES ARE LOCATED IN:

VANCOUVER [illegible] Telephone 266-0211	FORT ST. JOHN [illegible] Telephone 785-8371	PENTICTON 466 Main Street [illegible] Telephone 493-2924	VERNON [illegible] Avenue [illegible] Telephone 545-4401
CHILLIWACK Ste. 21-8635 Young Rd. S V2P 4P3 Telephone 792-0751	KAMLOOPS 527 Victoria St V2C 2A4 Telephone 374-5621	PRINCE GEORGE 1066 5th Avenue [illegible] Telephone 563-9264	VICTORIA 1881 Hillside Avenue V8T 4X8 Telephone 595-1122
COURTENAY 475 5th Street [illegible] Telephone 338-4484	NANAIMO 321 Wallace Street [illegible] Telephone 754-3431	PRINCE RUPERT [illegible] Avenue W [illegible] Telephone 624-6721	WILLIAMS LAKE [illegible] Telephone 392-2214
CRANBROOK 100 7th Avenue S V1C 2J4 Telephone 426-6694	NELSON 327 Baker Street V1L 4H6 Telephone 352-2291	TERRACE 3227 Kalum Street V8G 2N2 Telephone 635-6556	

WORKERS' COMPENSATION BOARD
OF BRITISH COLUMBIA

10-30x

Very, very fine shoes.

At Crockett and Jones we know gentlemen prefer quality and comfort when it comes to shoes.

Crockett & Jones

916 Douglas Street 383-6215
Across from the Strathcona

capital scene

A fashion show will be held in the Victoria Senior high school auditorium Wednesday, Nov. 1, at 7:30 p.m. Fashions by The Tall Shop and Town and Country Ladies Wear.

Canadian Scottish Regiment Ladies Auxiliary monthly meeting Wednesday, Nov. 1, 8 p.m., in the Sergeants' Mess, Bay Street Armoury. Capt. Roy Kennedy will be guest speaker.

The Canadian Cancer Society will present a display for women who have had breast surgery Wednesday, Nov. 1, 1-3 p.m., at Victoria General Hospital. Mini-displays are held Tuesdays, 9 a.m.-noon, at the Jubilee's Cancer Clinic.

La Leche League, Group No. 1 will meet Wednesday, Nov. 1, 8 p.m., 1794 Midgard. Phone 383-7305 for further information.

Matson Lodge Women's Auxiliary will meet Wednesday, Nov. 1, 2 p.m., Matson Lodge.

The Deaf and Hard of Hearing Institute of Vancouver Island will sponsor a lipreading course beginning Wednesday, Nov. 1. Phone 384-8088 for registration.

Miriam Temple Daughters of the Nile bazaar Wednesday, Nov. 1, 11 a.m.-4 p.m., 932 Balmoral.

The Greater Victoria Public Library's first fall film showcase will be held Wednesday, Nov. 1, 7:30 p.m., at the main branch. *The Oldest Wonder*, a film about the land of Tutankhamun, will be shown.

A Canadian Hostelling Association travel meeting will be held Wednesday, Nov. 1, 7:30 p.m., at Carnarvon Park. How to plan and budget an overseas trip will be discussed.

Mizpah, Court No. 2 no-host dinner Wednesday, Nov. 1, 5 p.m., at the Princess Mary. Grand royal matron Esther Miles and grand royal patron William Rae will pay an official visit at 7:30.

It's Interest Time.

SOME INTERESTING FACTS ON INTEREST:
On October 31st, your bank pays you interest.
We'd like you to put that interest at our interest rates.
Our rates are among the highest.
Our features are great.
Our deposits are fully guaranteed.
And our service is friendly.
This month get good interest for your interest.

All deposits fully guaranteed without limit by the Provincial Credit Union Share and Deposit Guarantee Fund.

8%
PRIME 55 CHEQUING/SAVINGS
- For those 55 and over.
- Unlimited chequing with no service charges.
- Personalized cheques and much more.

9%
SAVINGS PLUS
- A savings account with everything you need.
- Interest calculated monthly.
- Interest paid four times a year.

9¾%
ONE YEAR PRIME 55 SAVINGS CERTIFICATES
- For those 55 and over.
- Interest paid annually.
- Minimum deposit $1000.
- Interest paid monthly at 9¼% on amounts over $5000.
- Withdrawal after 30 days at predetermined rates.

WESTCOAST SAVINGS CREDIT UNION
Better than money in the bank.

ESQUIMALT
1234 ESQUIMALT RD.
388-7171

OAK BAY
2067 CADBORO BAY RD.
595-1432

JAMES BAY
239 MENZIES ST.
386-6355

SOOKE
6689 SOOKE RD.
642-5233

HILLSIDE
770 HILLSIDE AVE.
388-7545

COLWOOD
1913 SOOKE RD.
478-5534

DOWNTOWN
1111 GOVERNMENT ST.
388-7535

Victoria Times

MONDAY, OCTOBER 30, 1978

GORDON BELL
Managing Editor

STUART UNDERHILL
Publisher

BARBARA McLINTOCK
Editor

Carter Deserves Nobel

The selection of the Nobel committee for this year's peace prize probably came as no surprise to anyone. Anwar Sadat and Menachem Begin, two old fighters in the causes of pan-Arabism and Zionism, did a great deal this year to cool the tensions of war in the Middle East.

Some complaints have been heard in Egypt that the prize should be Sadat's alone, since it was he who took the first momentous step that broke down three decades of hostility and suspicion. By his direct flight to Jerusalem, Sadat demonstrated an imagination and flexibility that had been sadly lacking in the Middle East.

It may be argued that the Nobel committee was premature in giving its prestigious award when no peace treaty has been signed, when it is still possible that the negotiations now underway in Washington may collapse in failure and dangerous tensions may burst out anew.

The committee explained that the award is as much in anticipation of what is to come as that which has already been accomplished, that it is an encouragement to both Egypt and Israel to strive for a final and lasting peace between their peoples. It is a gamble, to be sure, but considering the stakes, one that ought to be taken.

The only argument with the Nobel committee that bears considering is: why didn't it include President Jimmy Carter and make the peace prize a three-nation award this year? Carter provided the setting for a precedent-making agreement between the two nations, and at Camp David he kept both sides talking together through several rough periods for two weeks.

It was an unprecedented effort by a president who was held in low esteem at the time by Americans and much of the rest of the world. He demonstrated the qualities of a peacemaker — persistence, patience, a mastery of the intricate details upon which agreement hinges and a warm, personal rapport with each of the principals.

If Begin and Sadat deserved the Nobel prize for their work towards peace, Carter should share the honors as well.

Centennials Abounding

The ministry of travel and tourism recently unveiled its marketing strategy for 1979. The slogan "Good Times '79" will appear in government advertising, in hopes of repeating 1978's bumper crop of visitors.

It's catchier than the punning "Super, Natural" that B.C. adopted for this year, but isn't it going to be difficult to come with a new and exciting slogan every year?

A tried and tested method of snaring the tourist buck is the centennial, bi-, sesqui-, what have you. When we attach a nice round number to the annual tourist festivities, they are hugely successful — 1958, 1967, 1978 were all very good years for the tourist operator. Can we do this only every decade, or might it be possible to cash in more often?

It may seem that B.C. has exhausted the supply of readily available dates to celebrate, but a little historical spadework soon turns up a fascinating array to choose from. The descendants of Hudson's Bay Co. trader James McMillan, who paddled up the Nicomekl one day in 1827, portaged across Surrey and erected Fort Langley for the HBC, will be miffed that we've missed this sesquicentennial, but amends can be made in 1980, when Fort McLeod (now McLeod Lake) will celebrate 175 years as the oldest continuously occupied white settlement in British Columbia. It also has a famous founder, HBC man Simon Fraser, who came down the Fraser River to the present site of Vancouver three years later.

The early '80s are relatively bare of interesting anniversaries but they pile up in the second half of the decade. Vancouver will be a century old in 1886, and the Canadian Pacific Railroad crossed the continent to salt water the same year.

(Next year the tracks moved into the city itself, after the province and private landowners gave the CPR several thousand acres as an inducement — to do what it was going to do anyway, it turned out. Now that could be a fine celebration!)

In 1989 we have the bicentennial of the Nootka Incident, a clash between the superpowers of their day, Britain and Spain, with the fledgling United States as interested tourist. It has all the elements Grace McCarthy could ask for — drama, conflict, exotic setting.

Come to B.C. and celebrate a centennial, any centennial. How's that for a slogan?

MAURICE WESTERN

Ah, Yes, the Constitution

OTTAWA — The government's constitutional amendment bill is widely considered to be as dead as mutton. There may be little reason to accord but fleeting attention to a report on it by a Senate committee; especially as the Senate has already been heard from indirectly through the better publicized joint committee of the two houses.

This would be unfortunate for two reasons. In the first place, a revised bill is promised. Secondly the senators, in their interim findings, make some thoughtful points of value in the continuing discussion.

Of major interest here is what the senators, as members of a revising chamber, have to say about the proposed House of the Federation. But their report covers a good many other matters which it may be convenient to consider first.

Whatever was the case 10 years ago, constitutional reform in one big bite now seems hopelessly impractical. But the alternative, reform in stages, also presents difficulties because matters are so closely related.

One problem presented by the government's bill was the lack of an underlying agreement on an amending formula. This complicates the business of entrenching various provisions. If the formula is too strict, it would be wiser, the senators suggest, to leave some provisions unentrenched.

An Obscure Statute

In this context, the report notes that the Supreme Court is to rule on parliament's right to enact unilaterally the provisions establishing a House of the Federation. It makes the somewhat ironic point that, if Parliament does have that right, it might lose it through its own actions. For the proposals would confer on the provinces a right of selection which they do not now enjoy. Any future amendment might thus be outside parliament's competence.

The BNA Act is couched in language which many consider obscure and uninspiring. Without dissenting from this view, the senators observe unkindly that the amending bill has the literary merits of a lease or of the Income Tax Act. They hope for improvements.

As an incentive to provinces to "opt in" to the rights charter, the bill would free each entrant from the shadow of the rarely used federal power of disallowance. Unless all agree, however, entrenchment will be indefinitely deferred. What happens if a province, changing its mind, opts out? Will the power of disallowance then revive, as the senators suspect?

While the committee feels that the fears aroused by provisions relating to the monarchy are exaggerated, it is not much taken with them. The report suggests much simpler says of stating the actual practice of constitutional monarchy in contemporary terms.

Very little attention has been directed to a clause in the bill dealing with the powers of the prime minister in the event of defeat in the Commons. This is supposed to be a restatement of existing conventions. In fact, the senators charge, it is a "marked departure" from present practice.

What it does is create a fresh option for a prime minister who does not wish to advise dissolution of Parliament (or is refused). He would have the right to advise the governor-general to entrust him with the formation of a new government. It seems decidedly odd that a prime minister should be enabled to escape the consequences of a confidence vote merely by shuffling cabinet posts. The senators maintain emphatically that this right should be denied.

SENATE
. . . some useful judgments

It is a fact, easily and often forgotten, that the unreformed Senate has not been a barrier to Senate reform. In 1971-72 some of its more eminent members participated in a joint committee which recommended far reaching reforms. Nothing came of this for reasons better known to the government than to the senators.

The present committee endorses reform and intends to develop specific proposals. Meanwhile, its feeling is that the government has not seriously tackled the basic problems since the bill's authors have looked at matters purely from the standpoint of regional representation. Of greater importance is the chamber's role in the system of checks and balances and in the revision of legislation. There is also its function, increasingly evident in recent years, as investigator and reporter on issues of great national concern.

In rejecting an elected upper house, the report makes the usual point that a change of his character would be unacceptable to the Commons. Such a body, holding a mandate from voters, would be able to claim equal authority. How could this be conceded by a Commons jealous of its right, now unshared, to hold the executive accountable?

There has, however been concern here and in Britain about the increasing ascendancy of the executive over Parliament. If an appointed upper house is to provide a useful check, it must have some limited powers, such as the "suspensive veto" recommended in the past by senators themselves. The present bill falls between two stools. In the event that an important measure was defeated or amended, the government would be free after two months to seek royal assent; in most cases without even a nod to the Commons.

The key problem, sidetracked in the present bill, is to find a reasonable balance; providing some check on the all-powerful executive without curbing its power to act decisively if it is faced, for example, with an emergency situation. Certainly, this will not be easy but the problem must be tackled if reform is to be serious and not a stop window affair.

Stillborn Proposal

Not infrequently in recent years the government has been the victim (although not the only victim) of its own badly prepared legislation. The greater the pressure on ministers, the more necessary becomes the work of a revising chamber. But competence in this field is not easily acquired; it develops from continuity of experience and relative detachment from politics. How can it be expected of the House of the Federation, with its constantly changing membership? It will be political almost by definition since [illegible] the party politics of 11 jurisdictions.

The government has obviously been diverted from such considerations by its fixation with the idea that the new House will bring regional considerations to centre stage in Ottawa. To the Senate committee this seems utterly unlikely. It is now evident that some of the premiers are quite unwilling to entrust provincial interests to mixed delegations operating as minorities in a House so strangely contrived. The committee detects an "underlying confusion" in the minds of ministers between a federal-provincial conclave and a parliamentary second chamber. This does not extend to the provincial capitals, a highly important distinction since it probably means that the House of the Federation will expire before it comes to birth.

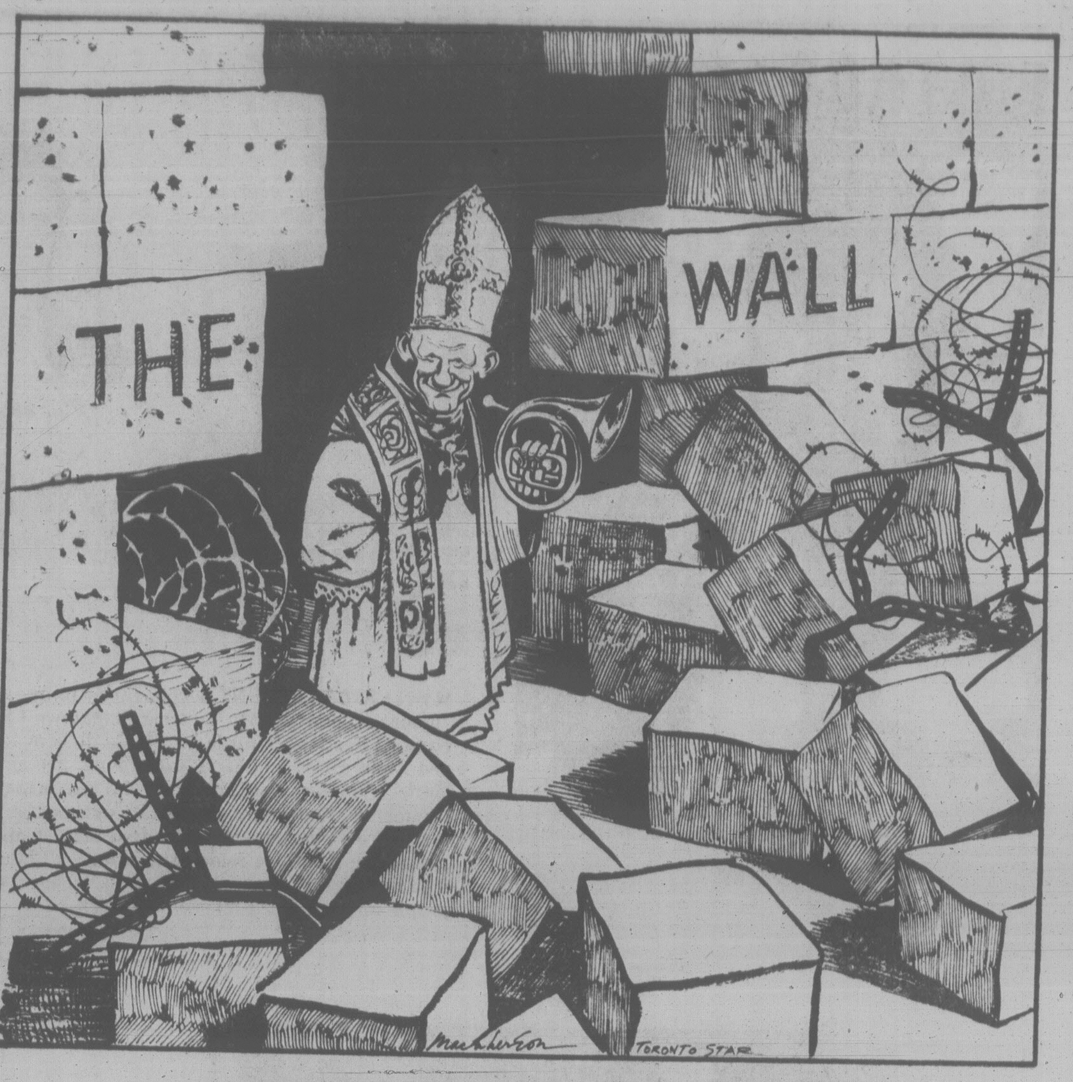

letters

Economy Isn't Ours

Recently we have listened to the economists and pundits telling us the reason for the weakness of the Canadian dollar, namely, we are buying more than we are selling. This year's deficit is forecast to be well over $10 billion. Nearly half of this deficit is in the payments of interest and dividends to foreign countries. It is hard to understand how Canada got in such a mess, especially when we were warned about this very situation.

In October, 1975 Walter Gordon, former Liberal finance minister, published a book entitled, *Storm Signals*. He was worried about the extent of foreign ownership in Canada and in the book he puts forward a 10-year plan whereby we could regain control of the economy.

In October, 1975, Walter Gordon, fordians formed the Committee for an Independent Canada. This group included Walter Gordon, several well-known economists, Jack McClelland and Mel Hurtig, publishers; Peter Newman, editor; Flora MacDonald, candidate for Conservative leadership; Claude Ryan and many others. They petitioned Trudeau (170,000 signatures) but nothing came of it.

In 1976, Eric Kierans, former president of the Montreal Stock Exchange, made a speech at Memorial University in St. John's entitled, "Big corporations must be cut to fit our needs." In it he stated that 83 corporations control 46 per cent of business in Canada. In a television documentary on the recent Nicaraguan civil war, *The Fifth Estate* showed how a ruthless dictator rules by the cruel use of tanks, guns and airplanes. It showed us a gold mine owned by a large Canadian mining company and the terrible conditions under which the miners worked. Many of our industries have moved to where the wages are very low and, in some cases, harsh dictatorships.

At Sparwood in the East Kootenays, there is a coal mine with a yearly potential of eight million tons. We built a railway line across the delta to Tsawwassen and built a coal docking facility at Roberts Bank. We get $2.50 a ton and I bet not a Canadian ship carries the coal.

During the Second World War, we built airplanes, big and little ships and dozens of other manufactured goods and furthermore, manned these ships and airplanes.

We have 10 provincial governments and the federal parliament in Ottawa, but the large corporations control the economy. — G.R. Hunter, Summerland, B.C.

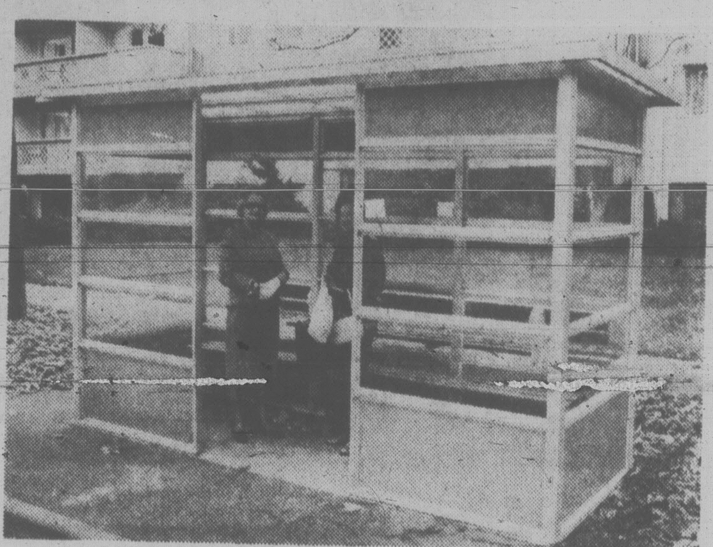

Utilitarian bus shelters find favor from riders in wet weather.

Triple Threat

Periodically the Fernwood Community Association hands out awards to those who have both improved upon and detracted from the urban setting. A short jaunt down Cook Street exposes a triple threat nominee, B.C. Hydro. For those rich enough to travel by bus as frequently as they did before the price hike, Hydro has finally provided enclosed bus shelters.

But what ugly shelters! Design standards are obviously nonexistent if these 1950s aluminum and glass boxes are any indication. They look like the cheapest, low maintenance structures that a cost-conscious corporation could provide. They are completely at odds with their prime locations on Victoria's leafy boulevards.

Which brings up Hydro's second contribution to those leafy boulevards, overhead wires. The magnificent chestnut trees on Cook have been given their regular butchering; that is, their centres and crowns are cut away, turning them into ridiculous Ys ruining their shape, proportion and ability to survive in high winds.

The third contribution is less obviously detrimental to the community, and that is the fare increase that limits those least able to move within and between communities, the elderly and those on low or fixed incomes.

Enough reasons? — Thomas Palfrey, 941 Meares Street.

(Editor's Note: Except for advising on the siting of the new bus shelters, B.C. Hydro has nothing to do with them, their design or financing. It is a project of the city of Victoria.)

Out of Step

"All out of step but our Jimmie," cried the doting mother, as the infantry unit marched past. And so the facing of hard facts from an unbiased body, the Victoria Presbytery of the United Church, turns the stomach of Lauchlin Glen as he criticizes its support of the World Council of Churches in giving humanitarian aid to refugees of the Patriotic Front in Zambia and Mozambique!

Let me say that Rev. R. G. Attwell came to this Presbytery in 1977 from Johannesburg where he was born nearly 50 years ago, and lived there ever since. He is a university- and church-trained person of high intelligence and probity and possesses an intimate knowledge of the situation in southern Africa.

It is tragic that missionaries in Rhodesia have been killed, but Mr. Glen seems to be unaware that some have been killed by black troops from the Rhodesian Army, with the blame falsely laid on the Patriotic Front. Mr. Glen fails to empathize with the losses suffered by nearly 25,000 blacks opposed to the Smith regime, most of them civilian refugees — women, children and older folk who have fled the relocation and other repressive policies of the Rhodesian government.

The World Council of Churches has used no general contributions in its relief aid to these refugees, but funds specifically given to combat racism. Where better could it have sent the $85,000 than in giving what is really small aid to help the 175,000 refugees, most of whom are destitute. It will take many times this amount to meet their need.

In the flood of acidic tears shed by Mr. Glen, one wonders how many dollars have come from his pocketbook in aid of the missionaries.

Both Britain and United States have questioned the present agreement in Rhodesia as being defective to a serious degree. It should be with Britain that black groups of Rhodesia should be negotiating, instead of the illegal regime of Ian Smith, which has greatly exacerbated the situation, though circumstances have forced this upon them. — Harold T. Allen, 2140 Kings Road.

FRANCO-FACTS: FRANCO-FUN

By Raoul

We're crossing the Rockies to the Black Gold province. Here are some Alberta place names from the age of the pioneers:

Lacombe	Named after a great Prairie colonizer and missionary.
St. Paul	Many inhabitants still speak French here.
Carcajou	"Wolverine," on the Rivière de la Paix.
Leduc	"The duke," town south of Edmonton.
Brulé	Means burnt, but probably someone's name.
Chauvin	On the provincial border with Saskatchewan.
Lac La Biche	A beautiful name, means Lake of the Doe.
Morinville	"Morin's Town," just outside Edmonton.
Grande Prairie	In the Peace River country, near the B.C. border.
Pend d'Oreille	A "pendant earring," south of Medicine Hat.

VICTORIA TIMES, established 1884 is published every afternoon except Sunday by the Times Publishers, 2621 Douglas Street, Victoria, B.C. V8W 2N4, a division of FP Publications (Western) Limited. Second class mail registration No. 0625. All undelivered copies and notices of change of address to be sent to the above address. The Canadian Press is exclusively entitled to reprint the local news published herein.

'Direct Democracy' Making an Impact

By LAWRENCE MARTIN
The Globe and Mail

WASHINGTON — In Canada it can't happen. In the United States, it's being called the most exciting and significant political trend in years.

Millions of Americans are suddenly opening their eyes to the fact that they can successfully draw up and implement their own legislation without having to go near a politician.

The method is the voter initiative process. In 23 of the 50 states all voters have to do to get their own measure on the ballot is obtain a given number of petition signatures. If approved on election day the measure becomes law.

The process, called direct democracy by some, is not new. It has been around since the turn of the century.

But the potential for its effectiveness was not fully realized until June when California voters slashed property taxes via the initiative route with Proposition 13.

Since that day the popularity of the initiative process has spread across the country like a brush fire. Americans are not just petitioning for tax cuts but any issue on which they have grown impatient with their elected representatives.

Come the Nov. 7 mid-term elections, there will be initiatives on the ballot in 16 states for Proposition 13-styled tax cuts and there will be another 25 initiatives on other issues.

In South Dakota there is an initiative to regulate obscenity. In Washington state and California there will be direct votes to limit the rights of homosexuals. In Florida there is an initiative to legalize gambling casinos.

In such states as Oregon and Montana, there are so many issues on the ballot as a result of initiative campaigns that politicians must be wondering whether there will be any work left for them to do.

At last count, Oregon has seven initiatives on the ballot, including ones which would prohibit state services and programs for abortions, require the death penalty in some cases, limit property taxes and regulate denture technology.

The initiative process has become so popular that voters in states which do not allow it are now clamoring for constitutional changes to implement it. Bills have been introduced in 13 of the 27 have-not states.

At the national level, which bars initiatives, an amendment is working its way through Congress which would allow them. Citizens would be able to address not just state laws but federal legislation as well.

A group calling itself Initiative America is lobbying in Washington and all the have-not states to get legislation allowing initiatives on the books.

"And we're interested in Canada too," said executive director John Forster. He urged Canadians to write Initiative America and start pushing for the initiative process in Canada.

Canadian federal and provincial laws do not allow for initiative campaigns. However, Senator Eugene Forsey, a constitutional authority, said in an interview that Parliament or provincial legislatures could pass bills allowing for them without contravening the British North America Act.

Proponents of the initiative drives argue that the people are more capable of making the right decisions than the politicians. Politicians can campaign on an issue then change their minds when they get in office, but if people put the question right on the ballot, there is no such danger, they say.

KUCINICH
. . . recall vote

Forster said initiatives make the politicians more answerable to their constituents.

He said it puts Joe Public in the position of being able to say to the politicians: "Listen turkey, we hired you to do politics for us. Now I want this bill introduced or else there's going to be an initiative drive on it in the next campaign."

There are two main types of initiatives. The direct initiative, which is more common, allows an amendment or proposed law to be put on the ballot after a certain number of eligible voters sign petitions.

Indirect initiatives permit citizens to petition their legislatures to act on a measure within a certain period of time. If the legislatures fail to act or reject the measure, it goes on the ballot in the next election for a direct vote.

Thirteen states permit direct initiatives, five permit indirct ones and three permit both forms.

In addition there are 38 states which permit voters to petition to repeal or change existing laws through a referendum process. The process does not allow for new laws and in many cases it is not allowed on revenue matters.

Requirements for the number of petitions for initiatives and referendums vary from state to state but are usually about 10 per cent of the people who voted in the previous election for governor. There are restrictions on the time allotted to get the prescribed number and strict guidelines for what constitutes a legitimate position signature.

If passed, the petition measure is subject to the same system of checks and balances as is any other legislation. Legislators can amend it or the state's judiciary declare it unconstitutional.

Most states also have some initiative process for the recalling of public officials. Rules vary from state to state, but in many cases a specified number of petitioners is required to force an elected official to be tested at the polls again.

Cleveland mayor Dennis Kucinich barely survived a recall vote in August. Cleveland is one of many cities and towns which also allow initiative drives. Voters feeling Kucinich was doing a lousy job simply got up a petition drive and forced him to the polls for a straight yes or no vote on whether he should be allowed to continue.

States which allow initiatives get a proportionately larger voter turnout than the others. Polls indicate that the large majority of Americans favor the process at all levels of government. No state that has implemented the initiative process ever found it faulty enough that it has had to withdraw it.

Opponents say that initiatives make it easy for the public to be emotionally swayed on issues that the legislative process would scrutinize more carefully. And they say that it makes it easy for special interest groups to buy their way onto the ballot.

Now that the initiative movement is in high gear, Forster sees little chance of it abating. His campaign for the initiative right at the national level has the support of more than 100 congressmen "and is growing daily as they realize that the people overwhelmingly favor this avenue."

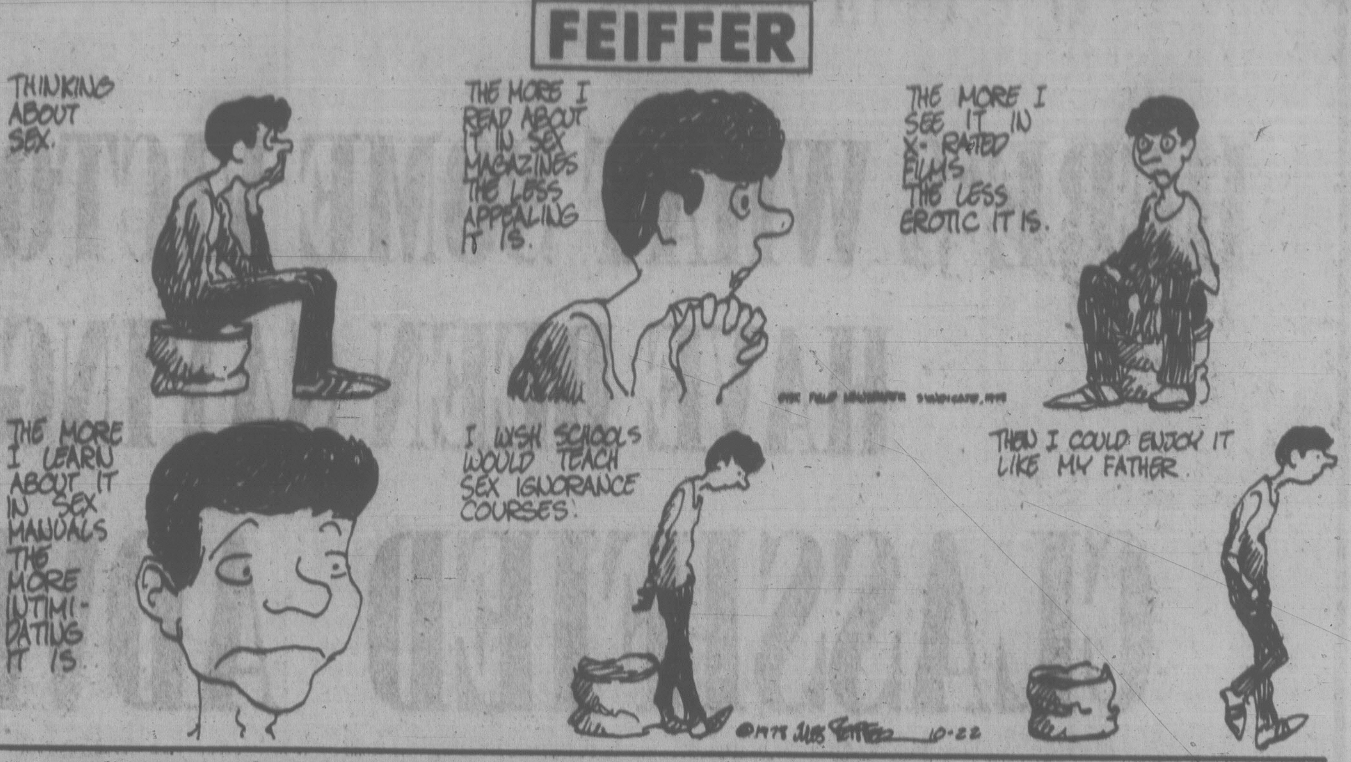
FEIFFER
THINKING ABOUT SEX.
THE MORE I READ ABOUT IT IN SEX MAGAZINES THE LESS APPEALING IT IS.
THE MORE I SEE IT IN X-RATED FILMS THE LESS EROTIC IT IS.
THE MORE I LEARN ABOUT IT IN SEX MANUALS THE MORE INTIMIDATING IT IS
I WISH SCHOOLS WOULD TEACH SEX IGNORANCE COURSES.
THEN I COULD ENJOY IT LIKE MY FATHER.
©1978 JULES FEIFFER 10-22

N.B. Vote Defeat for Bilingualism

By GEOFFREY STEVENS
The Globe and Mail

The best thing that can be said about New Brunswick's nasty little provincial election is that it's over.

The second best thing is that it returned — barely — Conservative Premier Richard Hatfield to office for a third consecutive term.

Just as Prime Minister Pierre Trudeau is more admired outside Canada these days than he is within, Mr. Hatfield has always seemed more highly regarded beyond his province's borders than inside them. Premier since November, 1970, not only is he dean of the provincial leaders, but he is a major figure on the national stage.

New Brunswick set an example for the English-speaking provinces by declaring itself officially bilingual. But none of the other eight has followed suit. No one was more annoyed than Premier Hatfield at the refusal of Premier William Davis to make French an official language in Ontario; Mr. Hatfield felt abandoned and betrayed. No one has pushed harder for minority language rights in education than Mr. Hatfield has. No one has been more anxious that Quebec's Rene Levesque not be isolated from English Canada. No one has been more eager to have language guarantees entrenched in the federal constitution.

Not that his missionary work does him any good back home.

Mr. Hatfield's role as an advocate of reason and moderation in national affairs seemed irrelevant in lastweek's provincial election.

It was more a slanging match and a mud-slinging contest than an exercise in democracy. When the last allegation and gratuitous smear had died away, Mr. Hatfield was left with a two-seat victory (30-28), down from an eight-seat (33-25) margin in the 1974 provincial election.

Given Mr. Hatfield's dedication to bilingualism and better relations beteween English and French, the results are a disappointment. By dint of sustained personal effort, Mr. Hatfield had managed to crack the traditionally Liberal French-speaking vote in the province (which is 37 per cent French). Of the 58 seats, the provincial Tories count 23 as having a majority, or close to a majority, of French voters. In 1974 the Tories managed to win seven of the 23 — electing, in the process, five Acadian MPPs, all of whom were appointed to the Hatfield cabinet.

Then, the Liberals replaced their leader, Robert Higgins, an English-speaking Saint John lawyer, with Joseph Daigle, an Acadian lawyer from Kent County. Two of the Conservatives' Acadian ministers, including popular Roland Boudreau, the resources minister, lost seats (although the Tories did manage to pick up one French seat in return when an official Liberal and unofficial Liberal candidate split the Grit vote). My calculation, based on unofficial figures, is that the Tories' popular vote declined by 7 percentage points in the 23 French ridings at a time when the Conservative vote was rising and the Liberal vote falling, across the province as a whole.

HATFIELD . . . blood thicker than affection

Blood, it seems, is thicker than affection. No one who has ever watched Mr. Hatfield politicking in northern New Brunswick or singing and dancing at Acadian festivals — or talked to him privately on the subject — can doubt his regard for, and enjoyment of, the French fact in his province. The trend to voting along language lines is as distressing when it reasserts itself in New Brunswick as it nationally when the Conservatives can't win seats in Quebec and the Liberals can't win anywhere else.

In Ottawa, Liberals were ambivalent about the New Brunswick election. They hoped to show that it is possible for Liberals to win, somewhere. But they didn't want to lose Mr. Hatfield from the federal-provincial table. So they can't complain too much about the result. Liberal gains and a Hatfield government.

For Mr. Hatfield, who had to run a catch-up campaign into the teeth of an anti-government mood, victory, however slender, is sweet. "By any measure," says one of the premier's key organizers, "we shouldn't be in government today. But we are."

Down the Middle Road

russell baker

(This is a reprint of a Russell Baker column from July 4, 1976.

Aged 20 years in 1776, he decided to sit out the American Revolution. It was too radical. Hotheads on the left trying to overthrow the government. Hangmen on the right burning with duty-to-king talk. It wasn't his kind of politics. He was a middle-of-the-road man, a moderate. "The middle of the road, that's where the future lies," he always said, and when a poll-taker asked him whether he favored King George or George Washington, he said he was undecided.

Aged 31 in 1787, he took the middle-of-the-road view of the Constitutional Convention. As he saw it, the people who wanted a union were hellbound for big government, while the people who wanted a confederation of states were going to end up with government so little it wouldn't work. As a middle-of-the-road man, he wanted something in between, and when the poll-taker asked him if he favored a union or a confederation, he said he was undecided.

Aged 47 in 1803, he decided to stay out of arguments about the Louisiana Purchase. He thought Jefferson was playing too loose with the taxpayers' money in offering the French $15 million for all the land between the Mississippi River and the Rockies. He knew the country ought to grow, but doubling the size in one real estate transaction seemed to him to be going too far too fast. He preferred a more moderate, middle-of-the-road pace, and when a poll-taker asked him if he was for or against the Louisana Purchase, he said he was undecided.

Aged 56 during the War of 1812, he decided to sit it out. Both sides were too extreme. The British were going too far in bottling up American shipping, but on the other hand you had to be a wild man not to see that if England didn't strangle that radical, Napoleon, America would be swept by dangerous revolutionary convulsions. The safe policy was to wait for the war to go away, and when a poll-taker asked him if he thought the war was right or wrong, he said he was undecided.

Aged 93 in 1849, he did not sit out the migration to California, but he didn't go all the way to California either. Illinois seemed far enough for a moderate. As he explained to everybody: "While I may not find any gold there, I won't starve to death either while crossing the desert."

* * *

Through the age of 94 to 104, he took the middle-of-the-road position on slavery. While it was wrong to enslave people, he said, it was also wrong to take away people's property, which is what the slaves were, and when a poll-taker asked him if he was for or against slavery he said he wished the poll-taker wouldn't force him to make up his mind.

Although he was 105 when the Civil War began, he was still as beautifully preserved as a youth of 20. This was because he had always sat out every difficulty in the middle of the road and, so, had become neither wrinkled nor faded. Since he was as good as new, somone observed, he would surely want to fight for the great cause.

"I will indeed," he said, "as soon as I decide what the great cause is." Preserving the Union was all right, he said, but going to war to preserve it was pushing things too far.

On the other hand, Southern states which had voluntarily entered the Union had a good argument when they said they were also entitled to leave it voluntarily, but they had gone too far in making war for this principle. He decided to sit out the Civil War until somebody came up with a moderate, middle-of-the-road policy, and when the Army tried to draft him he paid a hot-headed, impecunious boy to take his place in the fighting. When a poll-taker asked him if he thought this was a democratic way to fight a war he said he was undecided.

It did, however, enable him to reach the age of 120 and thereby enjoy the opportunity to take a middle-of-the-road position on the massacre of the Plains Indians, the slaughter of the buffalo and the industrial takeover of the government. On all these matters, he resisted extremists on both sides trying to push him into rash non-middle-of-the-road actions.

By 1917, he had been sitting things out for 141 years and, although many of his neighbors went off to the First World War, he sat that out too.

This year he became 220 years old and recently when a poll-taker asked him whom he favored for president, he said he was undecided. Most of the interesting people he knew when young were gone. They all wore themselves out in wild-eyed, non-moderate activities. Not him. He still looks young and unused, though a slight sadness begins to show around his eyes.

New York Times

GOOD NEWS

Now, one passenger train system serves Canada. At VIA, we've put it together for you.

Here's good news for Canadian travellers. October 29, 1978 marks the day that VIA officially takes over all passenger train service in Canada.

VIA Rail Canada, currently managing all passenger services previously operated by CN, now also has responsibility for all passenger services previously operated by CP Rail, as well as Dominion Atlantic Railway, Toronto, Hamilton, Buffalo Railway and Esquimault & Nanaimo Railway. We're going all out to give you the best possible passenger train service and that means more good news to come.

Easier travel plans. Information and reservation services for all train travel are being integrated. That means one call to VIA will complete your travel plans from one end of the country to the other. Our improved reservation service will make it easier for your Travel Agent to serve you, too.

A VIA ticket now buys you all of Canada. Now, you'll be able to see all of Canada with VIA. For example, between Eastern and Western Canada and between the Maritime Provinces and Central Canada, you can now go by one route and return by another, at no extra cost. Another advantage will be more convenient departure times and better connections. For example, revised intercity schedules out of Toronto and Montreal will give passengers travelling through these cities greatly improved connections.

Improved standards, too. VIA has purchased all passenger cars formerly owned by CP Rail and CN. This pool of equipment will enable VIA to provide the best possible choice of accommodation for each train. For example, Dayniter service will now be available on The Canadian between Toronto and Vancouver, and between St. John, New Brunswick, and Montreal on The Atlantic. In addition, all on-board services will be brought up to VIA standards.

Check your travel plans. If you're currently making travel plans, be sure to check train schedules in the new VIA timetable, call your Travel Agent or VIA. We're making many changes for the better, changes that will give Canadians a passenger service to be proud of. Come along with VIA, we're going places!

Be good to yourself, take the train.

VIA

HERE'S WHAT SOME VICTORIA REALTORS HAVE BEEN SAYING ABOUT

CLASSIFIED ADVERTISING

ART EVANS

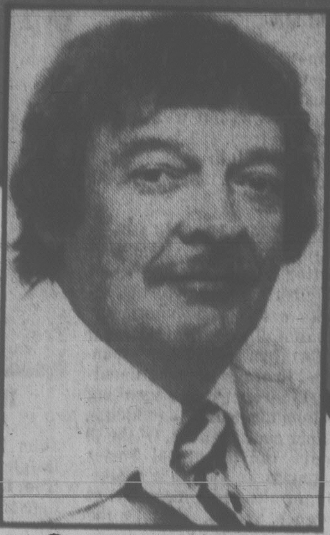

Mr. Dennis Thompson
Classified Advertising Manager
Victoria Press Ltd.
2621 Douglas Street
VICTORIA, B.C.
V8W 2N4

Dear Mr. Thompson:

After practising as a Realtor for the past few years in this Fair City, I can readily attest to the value of Classified Advertising.

A good example in point was the sale I put together during this last weekend. The home advertised was not suitably located for the client, however I was in the position of finding another home for them in their desired area.

In other words if I hadn't advertised I would not have had contact with the client.

My motto! "IT PAYS TO ADVERTISE IN THE VICTORIA CLASSIFIED."

Yours truly,

CAPITAL CITY REALTY LTD.

Art Evans

Art Evans

NOREEN LERCH

Mr. Dennis Thompson
Mgr, Classified Ads
Victoria Press Ltd.
2621 Douglas St.
Victoria, B. C.

Dear Sir:

I have found invariably, whenever I advertise in the classified, that I get very good results.

Although there are thousands of ads [illegible] classified, I find [illegible] even a small ad, [illegible] written gets many calls.

The Classified Ads have helped me market my properties quickly and efficiently. I recommend them to everyone who wishes to get the most from their advertising budget.

Yours sincerely,

THE PERMANENT

N Lerch

Noreen Lerch
Sales Representative
Real Estate Division

NL:dm

FRED LERCH

Mr. Dennis Thompson,
Classified Advertising Manager,
VICTORIA PRESS LTD.
2621 Douglas Street
Victoria, B.C.
V8W 2N4

Dear Mr. Thompson,

As a practising Realtor in this beautiful town I realize the importance of effective advertising.

You have probably noticed that recently our office decided to change to larger headlines in the classified. Now, the purpose in using larger headlines and emphasizing a unique feature of the property is to attract the readers interest in the lines which follow.

Does it work? Yes, it certainly does! Since using the larger headlines not only have the number of phone calls my fellow realtors in the office and I receive increased, but also do I personally attribute the recent sale of 2 homes (see ads attached) as a direct result from this particular advertising practice.

Thank you "Victoria Classified" for the splendid job you are doing and special thanks to John Hutchinson who, in his curtious way, gets the job done most efficiently.

Sincerely,

Fred Lerch

Fred Lerch
CANADA TRUST REALTOR

DALE BRIGGS

Mr. Bernie Leavitt
Sales Representative
Victoria Press
2621 Douglas Street
Victoria, B.C.
V8T 4M2

Dear Bernie:

It is my belief that the classified advertising which I use through the Victoria Press provides me with the greatest return for my advertising dollar. I view my classified advertising as a good investment rather than an expense - it is "the" method to use in putting one's stock before the public to arouse their interest and curiosity in the real estate marketplace.

Thank you Bernie for your assistance in making this year an outstanding success for me in real estate.

Sincerely,
GARDNER REALTY LTD.

Dale Briggs

Dale Briggs
REALTOR

DB:cs

If you would like to tell us your advertising success story, phone the Classified Advertising Dept., 383-7122, Local 183.

Symphony Memorable In Return

By AUDREY JOHNSON
Times Staff

Victoria Symphony's return to the Royal Theatre is marked by a pair of concerts that for various reasons are likely to remain a high point of the season.

Besides a distinguished performance by guest pianist Misha Dichter, concerts Sunday and again tonight provide a colorful program conducted by a maestro whose technical clarity and security are equalled by a sensitive musicality that invests every page of every score.

Jose Guadalupe Flores is not flamboyant on the podium, not a showman; his manner is simple, his signals to his musicians spare and precise but evocative.

The results interpretively are excellent, particularly where the orchestra is not taxed beyond its present ability, which it is in the *Meistersinger Prelude*, the least successful of the program's offerings. At this stage, *Meistersinger* needs far more rehearsal than is possible under the present schedule. As a consequence it is technically smudged and the effect, particularly in climax, is of reaching and clutching at the complexities rather than surmounting them.

One of the delightful discoveries the program provides is the *Picasso Suite* by Canadian composer Harry Somers. The six short movements, excerpted from the original nine which were written in 1964, are alight with humor. They are vivid miniature vignettes depicting periods and influences in Picasso's career, from a mocking ragtime parody entitled *Paris*, to the hauntingly melodic *Arcadia (Faun with Flute)*, and an evocation of the "blue period" in a mournful song for violin, oboe and clarinet.

Flores' perfect understanding of this music and the orchestra's total ease in its performance combine to make a memorable and altogether too-short episode.

In accompanying soloist Dichter, Flores maintains an excellent balance in the incredibly virtuosic Rachmaninoff *Rhapsody on a Theme of Paganini*. An impression of being in the presence of a truly exceptional talent is created by Dichter from his opening phrase, an impression that grows and is sustained on a breathtaking pinacle throughout the ferocious keyboard complexities of the piece.

But there is much more than digital fluency and muscular co-ordination involved. Dichter is a pianist whose authority at a musical level is also exceptional. His performance style is clear, luminous, his phrasing beautifully defined, the tone he produces warmed and rounded; moulded rather than hammered as is the more usual way with such virtuosic performances. His carefully proportioned and balanced contrasts of mood and style are the product of a fine artistic intelligence.

Flores concludes this concert with the exotic, [illegible] colored *Scheherazade Suite* by Rimsky-Korsakov. This is more notable for promise than realization, the need again for longer, more in-depth rehearsal being obvious to the keenly musical ear. Nevertheless, Flores' understanding of the work, the precision and authority he brings to it, is totally satisfying. Admirable also, as well as indicative of the orchestra's potential, is the handling of the various solo strands that weave through the thickly orchestrated score, and frequently the ensemble's response to Flores' fine concept of color and shaping of phrase.

There is strength throughout the sections of the orchestra but weakness, too, particularly among the second strings and violas. But the solo violin voice of concert mistress Derry Deane in the reiterative *Scheherazade* phrases is warmly and romantically expressive, the tone sweet and legato bowing smooth and shapely.

Symphony patrons will not find much obvious change in the Royal aside from a new stage floor. Renovations, however, are still in progress and more will become apparent as time goes on.

'78 VOLVO SELL OUT

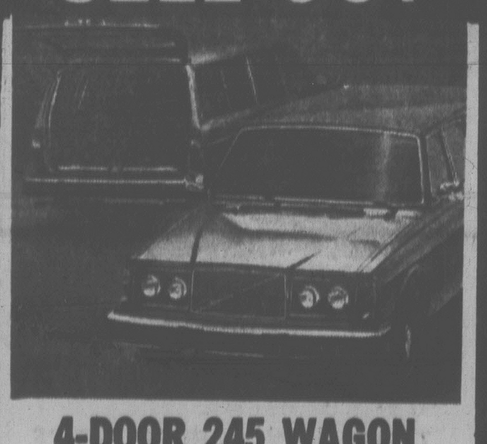

4-DOOR 245 WAGON
Stock No. V9477

Yellow exterior, 4-speed transmission, overdrive, power steering, AM-FM radio, 4-cylinder OHC 130-cu.-in. engine, 4 wheel power disc brakes, steel belted radial ply tires, orthopedic-designed reclining bucket seats, adjustable lumbar support, heated driver's seat, tinted glass all around, electric rear window defogger, intermittent windshield wipers, quartz crystal clock, stereo door speakers, rear window washer and wiper, plus more, much more.

1978 List Price $9288

'78 SELLOUT SPECIAL

$8498

The Volvo Sales Leader for Vancouver Island

McCALLUM MOTORS LTD.

CORNER YATES AND COOK
382-6122

10-30

(D.L. 0085A)

Peninsula CO-OP

OPEN TO THE GENERAL PUBLIC

NATIONAL BRAND SALE

MEAT

FRESH SPARE RIBS lite, lb. 1.49
FLETCHER, 6-oz. pkg. LUNCHEON MEATS Macaroni and Cheese, Pickle and Pimento, Bologna, Mock Chicken .... 63¢
FLETCHER HAM STEAKS 6 oz. 1.29
RUPERT BRAND FISH 'N BATTER 32-oz. pkg. 3.09
FRYING CHICKEN Grade A Fresh Whole, lb. ..... 89¢

FROZEN FOODS

McCAIN SUPER FRIES Straight or krinkle cut 2 lb. bag 75¢
EASY BAKE, White or Brown BREAD DOUGH pack of 5 loaves 1.17

PRODUCE

B.C. MUSHROOMS lb. .... 98¢
Green Onions and Bunch Radish 2 for 39¢
Grapefruit 56s 8/$1.00

GROCERIES

APPLE JUICE 48 oz., Sunrype white label 69¢
MACARONI DINNER KRAFT, 7¼ oz. ...... 3/83¢
BATHROOM TISSUE Delsey Asst., 4 rolls 1.05
TANG ORANGE CRYSTALS 7-oz., 2 poly .... 95¢
Country Style BEANS with PORK York, 14-oz. 2/79¢
MUSHROOMS Four Star Stems and Pieces 10 oz. .... 59¢
FLAKED TUNA Bye the Sea, 6 oz. .... 79¢
INSTANT COFFEE Maxwell House, 10 oz. 4.99
WAFFLE SYRUP Nabob, 1 litre 1.59
PEANUT BUTTER Skippy Creamy, 2 lbs. 1.85
MARGARINE Blue Bonnet 3 lbs. 1.89
SOUP MIX Lipton's Chicken Noodle, 2s 2/89¢
APPLE PIE FILLING Sun Rype, 19 oz. . 63¢
CHERRY PIE FILLING Sun Rype, 19 oz. . 92¢
CAKE MIXES Robin Hood Asst., 260 g ... 2/69¢
PUDDING MIX Robin Hood Asst., 9 oz. .... 2/89¢
CHOCOLATE CHIPS Chippits, Semi Sweet, 12 oz... 1.59
CHEEZ SLICES Kraft Singles, 2 lbs. 3.35
CHEESE WHIZ Kraft, 2 lbs. 2.99
OLIVES Bicks, 12 oz. Stuffed Manzanilla or Stuffed Queen 1.03
WAGON WHEELS Weston, 12s .... 89¢
MIXED NUTS Seven Seas, 13 Oz. 1.59
DOG FOOD Husky, 25 oz. .... 2/75¢
FACIAL TISSUE Kleenex, 200s asst. .... 59¢
Dishwashing DETERGENT ALL, 50 oz. 2.09
LIQUID DETERGENT Palmolive, 1.5 litre 2.42
TIDE Powdered Detergent 12 litres 5.99
FLEECY Fabric Softener 128 oz. 1.85
JAVEX BLEACH 128 oz. .... 89¢
7-UP 26 oz. Plus Deposit .... 2/69¢

HARDWARE DEPARTMENT

STORAGE HASSOCK Leatherette 26x19x16 ..... 45.25
OCTAGONAL HASSOCK 19.20
26-PCE. GLASS PUNCH SET 10.22
18-PCE. GLASS PUNCH SET 7.80
DEEP DISH ELECTRIC HOT SERVER CORNWALL 12.99
CO-OP LIGHT BULBS 40w, 60w, 100w Sleeve of 2 .... 45¢
FLASHLIGHT BATTERIES CO-OP, "D" size .... 2/49¢
LLOYDS ELECTRONIC AM/FM DIGITAL CLOCK RADIO Sugg. Retail Price 49.95 .... 34.85
CORELLE 20-PCE. DINNERWARE SET Green, brown, gold 32.00

PRICES EFFECTIVE OCT. 31 TO NOV. 4 OR WHILE STOCK LASTS—WE RESERVE THE RIGHT TO LIMIT QUANTITIES

HEATING OIL 3½¢ OFF PER GAL. TO MEMBERS

Phone 652-1128

Peninsula Consumer Services Co-operative
2132 KEATING CROSS ROAD — CENTRAL SAANICH

100% Canadian Owned

STORE HOURS:
CLOSED SUNDAY and MONDAY
OPEN TUES., WED. 9-6
THURS. 9-9
FRIDAY 9-6
SATURDAY 9-5:30

10-31

TORONTO STOCK EXCHANGE TRADING

Distributed by CP

Toronto Stock Exchange—Oct. 30

Quotations in cents unless marked $. z—Odd lot, xd—Ex-dividend, xr—Ex- rights, xw—Ex-warrants. Net change is from previous board-lot closing sale.

Stock	Sales	High	Low	1:40 p.m.	Net Ch'ge
A and B					
A.G.F.M	6000	245	235	235	—10
Abacus	3100	490	480	490	
Abitibi	14250	$16⅝	16¼	16¼	— ½
Abitbi 10	176	$55½	55½	55½	+ ½
Acklands	234	$13	13	13	
Acklnd 2p	100	$14	14	14	
Action Trd	2200	110	110	110	
Adanac M	3500	41	40	40	
Afton Min	1400	$13⅛	12¾	12⅞	— ⅛
Agnico E	4750	$7	6⅞	6⅞	
Agra Ind A	1600	$6⅝	6⅝	6⅝	— ¼
Akaitcho	3000	91	91	91	+ 6
Albany	4900	52	51	51	
Alt Energy	3903	$15⅞	15¾	15¾	— ⅛
Alta Gas A	15604	$15⅛	14⅞	14⅞	— ⅛
Alta G F	810	$27⅜	27⅜	27⅜	+ ⅛
Alta G 7.60	900	$25⅞	25⅞	25⅞	
Alcan	31995	$38¼	37	37⅝	— ⅞
Alcan pr	290	$29½	29	29½	
Algo Cent	250	$19⅛	19⅛	19⅛	
Algoma St	17644	$24⅝	24⅜	24½	— ¼
AStel p	700	$27½	27¼	27½	
Allarco Dv	1480	$32¼	32¼	32¼	
Alumin 4 pr	100	$16¾	16¾	16¾	
Alum 3rd p	200	$28⅝	28¼	28⅝	+ ⅜
Am Bonza	9005	$28¼	27	28	
Am Larder	10000	39	37	38	
Am Eagle	7600	215	205	205	—12
Am Leduc	20000	26	26	26	
Andres W	1950	$21½	20½	21	— ¼
Ang CT 290	100	$35¼	35¼	35¼	
Anglo Co A	200	$11¾	11¾	11¾	—4⅝
Ang U Dev	10300	375	355	355	—10
Anthes B p	220	$74	74	74	
Aquitaine	12400	$18¾	18½	18½	— ¼
Args 250 p	250	$33½	33½	33½	
Argus C pr	250	$15¾	15¾	15¾	— ¾
Asamere	63650	$15½	14¾	15	— ½
Asbestos	2400	$45	44¾	45	
Ashland C	24025	$33	32⅝	32⅞	+ ⅛
Asoc Porc	13200	155	145	150	+10
Atco A	2800	$15⅛	14½	14½	— ⅝
Ate Hard A	800	$20¾	20½	20½	— ½
BC Sugar A	100	$28	28	28	— ¾
BP Can	3134	$17¾	17¼	17¼	— ¼
BP Can p	z10	$65	65	65	
Banister C	6000	$8¾	8⅝	8¾	— ¼
Bank BC	542	$37⅞	37¾	37¾	— ⅛
Bank Mtl	13877	$24⅛	23¾	23¾	— ½
Bank N S	23057	$21⅝	21¼	21½	— ¼
Bankeno	600	212	212	212	— 3
B Cdn Nat	1020	$16⅝	16⅝	16⅝	— ¼
Barex	5000	8½	8½	8½	+ ½
Bary Expl	2500	93	91	91	
Bathrst p	100	$13¼	13¼	13¼	
Bay Mills	100	$12	12	12	+ ½
Becker B p	900	$6⅛	6⅛	6⅛	— ⅜
Bell Canad	15546	$61⅛	60¾	61	— ¼
Bell C pr	100	$30	30	30	— ½
Bell D pr	250	$60⅝	60⅝	60⅝	
Bell 2.28	1100	$31	31	31	
Bell 1.80	100	$23⅝	23⅝	23⅝	— ⅛
Bell 1.96	1900	$27	26¾	26⅞	+ ⅛
Black P A	800	$13¾	13¾	13¾	— ¼
Blakwod A	300	400	400	400	
Border C	380	300	300	300	
Bovis Cor	17030	67	66	66	— 2
Bow Valy	56990	$16½	15¾	16⅛	— ⅜
Bralor Res	7900	$7⅝	7	7	— ⅝
Bramalea	20500	$12	11¾	12	
Brameda	200	141	141	141	
Brascan A	31240	$16⅛	15⅝	15¾	— ⅜
Brenda M	4000	$13⅝	13½	13⅝	+ ¼
Brinco	1000	$6⅝	6⅝	6⅝	
BCFP	2300	$18¼	18⅛	18¼	— ¼
BC Phone	4079	$16¾	16½	16½	— ⅛
BCPh 4¾ p	225	$59	59	59	
BCPh 1956	140	$59⅛	59⅛	59⅛	+ ⅛
BCPh 5.15	100	$65	65	65	— ½
BCPh 5¾ p	220	$71	71	71	
BCPh 6 pr	100	$77¼	77¼	77¼	— ¼
BCPh 6.80	100	$21½	21½	21½	— ½
BCP 2.32 p	100	$33	33	33	
Broul Reef	1000	36	36	36	+ ½
Brunswk	4300	490	480	480	—10
Budd Auto	1100	$8¼	8	8¼	+ ¼
Burns Fds	1330	$17½	17¼	17¼	
C					
CC Yachts	300	265	265	265	—10
CAE A	1000	$17¼	17	17¼	+ ⅛
Cad Fry	2440	$8⅞	8¾	8⅞	+ ⅛
Cad Fry A	1500	$10⅛	10	10⅛	+ ⅛
Cal Pow A	5489	$38¼	38	38¼	
Cal P 10 p	10	$113	113	113	
Cal P 9.60	15	$114	114	114	+1
Calvrt Dle	900	280	280	280	
Calvert	8000	51	50	50	
Camflo	17000	$15⅞	15¾	15¾	+ ½
C Chib A	1900	$5⅞	5¾	5¾	— ⅛
Camp RL	900	$43	42½	42½	— ⅝
Can Cem A	3135	$12⅝	12½	12½	
CDC pr B	7508	$105¾	105½	105½	
Can Malt A	100	$31	31	31	
C Nor West	7600	$8½	8	8⅛	— ½
Can Perm	500	$18¼	18	18	— ½
CPerm 6¾	600	$25⅝	25⅝	25⅝	
CS Pete	29440	$5⅛	480	5	— ¼
Can Trust A	400	$25	24⅞	24⅞	
C Trust 7¼	300	$20½	20½	20½	— ½
C Tung	1260	$22	20½	20¾	—1⅞
Cdn Arrow	2000	23	23	23	+ 2
C Cable w	500	55	55	55	
Cdn Cel	5100	$7⅞	7⅝	7¾	— ¼
CG Invest	244	$21¼	21¼	21¼	
C Hidrogas	1600	400	390	390	—25
C Homestd	3025	$8½	7¾	8⅛	— ⅜
Cl Bk Com	6492	$29	28¾	29	
CIL	465	$21⅝	21⅝	21⅝	— ⅛
CLI Pete	2000	80	78	78	— 6
C Manoir A	1500	$5⅞	5⅞	5⅞	— ⅛
C Marconi	1200	$7	6⅞	6⅞	— ⅛
C Merrill	100	$18¼	18¼	18¼	— ¼
CNat R	6000	365	345	350	—15
C Ocdental	4980	$19¼	19	19	— ¼
C Ocdntl p	400	$28⅝	28⅜	28⅜	— ⅜
CP Inve	10460	$21½	21⅜	21⅜	— ⅝
CP Ltd	38520	$22⅛	21¾	22⅛	— ⅛
CPL A p	200	$10½	10½	10½	
CPL 4 p	1000	$8½	8½	8½	— ½
C Reserve	600	$10½	9¼	9½	— 1
Cdn Sup O	3028	$57½	57	57½	+ ⅜
Cdn Tire A	3993	$26⅛	25¾	26	— ¼
C Uilties	800	$16¾	16¾	16¾	+ ⅛
C Util 5 pr	260	$67	65	65	
Canbra	575	410	410	410	
Canrav	1900	160	146	146	—14
Cara	675	$21¼	20¾	20¾	— ⅞
Carl OK	1210	425	420	420	— 5
Carl A p	100	$26½	26½	26½	
Carl B p	100	$32¼	32¼	32¼	+ ½
Carma A	800	$15¾	15½	15¾	
Carrier JD	300	266	266	266	— 9
Cassiar	650	$9	9	9	— ⅛
Cassidy L	200	$5⅜	5⅜	5⅜	
Casidy A p	100	$7	7	7	+ ⅛
Celanese	1300	370	365	370	
Cll Est A	750	$12	12	12	— ⅛
Cent Paf	1000	115	115	115	
Chncir	233	205	205	205	
Charter Ol	400	220	220	220	— 4
Chieftn D	8300	$22	19½	20½	—1½
Chieftain p	300	$87	80	80	— 7
Chrysler	1933	$12	11⅞	11⅞	— ¼
CHUM B	100	$12¼	12¼	12¼	+ ¼
Coch Will	500	70	70	70	
Coch Will r	8000	6	6	6	
Cockfield	200	410	410	410	
Comb Met	5000	32	31	31	— 1
Cominco	10315	$32⅛	32	32	— ⅛
Com Cap	1700	$7¼	7⅛	7⅛	— ⅛
C Holiday I	115	$7¾	7¾	7¾	— ⅛
Conduit A	100	360	360	360	
Coniagas	1000	75	75	75	— 1
Conuco Ltd	600	435	435	435	—25
Con Bath A	1400	$35¾	35½	35½	— ½
Con Bath p	300	$19⅛	19	19	— ⅛
C Bath 68 w	200	$15⅞	15¼	15¼	— ⅝
Con Bldg	400	400	400	400	
Con Fardy	3800	274	265	265	—10
C Durham	21800	119	105	110	— 9
C Marben	1000	51	51	51	
C Morisn	3400	150	140	140	—16
Cons Prof	6000	32	30	30	— 1
C Rexspar	3000	70	70	70	— 3
Con Textle	4700	355	350	350	
Con Distrb	14200	$16⅞	15½	15¾	—1⅛
Cons Gas	8425	$17¾	17½	17⅝	— ⅜
Con Gas D	300	$26	26	26	+ ¼
Conwest	300	490	490	490	— 5
Cop Fields	1500	350	340	340	—10
Corby vt	600	$26¾	26½	26½	— ½
Corby B	200	$25⅛	25⅛	25⅛	— ⅞
Coseka R	6700	$5⅛	5	5⅛	
Costain Ltd	200	$11½	11½	11½	— ½
Courvan	7000	16½	15	16½	+1½
Craigmt	5450	$6⅛	5⅝	5⅝	— ½
Crain R L	1300	$11¼	11¼	11¼	
Crestbrk	8000	$9¾	9¼	9¼	
Crush Intl	7200	$13⅛	12½	12½	— ⅞
Cuvier M	4000	43	43	43	
Cyprus	6450	$10	9¾	9⅞	— ¼
Czar Res	4680	$7	6¾	6⅞	— ⅛
D to G					
DRG Ltd A	100	$6⅛	6⅛	6⅛	+ ⅛
Dalmy A	100	$8¼	8¼	8¼	
Dalmy C	500	$6½	6½	6½	— ⅛
Daon Dev	32150	$12¾	12½	12½	— ⅜
Daon A	400	$7¼	7¼	7¼	+ ¼
D Eldona	10000	98	96	96	— 2
Denison	7685	$73½	70	70	— 4
Dicknsn	11150	$6⅞	6⅝	6⅝	+ ⅛
Digtech	500	215	215	215	— 9
Discovry	3000	100	100	100	+ 5
Dist Tr A	400	$10	9¾	9¾	
Doman I	10650	$7⅞	6¾	7	— 1
Dome Mine	1938	$92	87½	88	— 1
Dome Pete	[illegible]	[illegible]	[illegible]	70	[illegible]
D Bridge	1250	$28½	28	28	— ⅜
DExplor	7500	22½	22½	22½	— ½
Dofasco A	3310	$29⅝	29¼	29½	+ ¼
Dom Store	300	$16½	16⅜	16⅜	
D Textile A	300	$11⅜	11⅜	11⅜	— ⅛
Domtar	6000	$22	21¾	21¾	— ⅜
Dover pr	230	$7	7	7	
Dr Mc C A	200	$17¾	17⅝	17⅝	— ⅛
Dunraie	2094	32	32	32	+ 2
Du Pont	252	$15¾	15¾	15¾	— ⅛
Dynamar	2000	130	130	130	
E-L Fin	100	$12	12	12	
E-L Fin w	1000	60	56	56	— 6
East Mal	5200	350	340	340	+10
East Sul A	3200	230	212	212	—13
Econ Inv	100	$16½	16½	16½	
[illegible]	[illegible]	[illegible]	[illegible]	[illegible]	— ¼
[illegible]	[illegible]	[illegible]	[illegible]	50	
Electro A	2200	440	425	435	— 5
Emco	300	$7⅜	7⅜	7⅜	— ¼
Emco w	500	195	195	195	—10
EquiTrust	200	465	465	465	—47
Extndcar	1100	$13½	13⅜	13½	
Extd wt	200	$6½	6½	6½	— ¼
Falcon C	5915	$6½	6⅜	6½	
Fibre Nik A	10210	$33	32¾	32¾	— ¾
Fed Ind A	700	$5¼	5¼	5¼	— ⅛
Fidelity Tr	100	450	450	450	— 5
Finning T	200	$22¼	22¼	22¼	— ¼
F City Fin	1000	$10¾	10¾	10¾	— ½
F Mar	250	41	41	41	
Foodex p	2000	$7⅞	7⅞	7⅞	— ⅛
Ford Cnda	2905	$80¼	77½	77½	—3¾
Francana	3900	$8½	8¼	8½	— ¼
G&H Steel	200	260	250	260	+ 5
G M Res	1350	360	355	355	— 5
Galtaco A	212	$8½	8½	8½	
Gaz 5½ p	100	$57	57	57	— ½
G Distrb A	1300	$7⅛	7⅛	7⅛	+ ⅛
G Distrb w	100	205	205	205	
GMC	242	$72	71¾	72	
Genstar L	2020	$33⅛	33	33⅛	— ⅝
Gesco Dis	700	325	325	325	—10
Giant YK	504	$14	13¾	14	+ ⅛
Gibraltar	3100	$5¾	5⅝	5⅝	— ⅛
Glendale	6100	85	82	82	— 8
Goldund M	40100	69	64	64	— 3
Graff G	350	$31¾	31½	31½	
Granduc	5000	75	70	75	+12
Gt Oil Sds	5400	$9	9	9	— ⅛
GL Paper	400	$35	34¼	34¼	— ½
GL Pap w	700	$5⅝	5½	5½	— ¾
GN Fin	6000	156	156	156	+ 1
Gt West S	4300	285	276	277	— 8
Greyhnd C	600	250	250	250	
Greyhnd	1567	$20⅞	20⅝	20⅝	+ ⅛
Guar Tr p	500	$20	20	20	
Gulf Can	11435	$30⅞	30⅝	30⅝	— ¼
Gulfstrem	14600	56	55	55	— 5
H to L					
HCI Hldg	500	$8¼	8	8	— ½
Hard Crp A	6300	305	300	300	— 5
Hard Crp C	500	260	260	260	
Harlequin	5760	$14⅛	14	14⅛	— ⅛
H Wood	2700	115	115	115	
Hatleigh A	656	$6¼	6	6¼	+ ⅛
Hatleigh B	634	$6⅝	6½	6⅝	+ ⅛
Hawker A	5970	$7¾	7½	7¾	+ ⅛
Hawker pr	210	$68½	68½	68½	
Hayes D A	200	$9½	9½	9½	
Highmont	4000	124	117	117	+ 2
Home A	12955	$41⅛	40¼	41	
Home B	100	$38	38	38	
Hud Bay A	700	$22½	22½	22½	— ½
H Bay Co	6855	$20¾	20⅜	20½	— ⅛
HB Oil Gas	9035	$41¼	40¼	40¼	—1⅝
HB Oil G pr	240	$37	37	37	
Husky Oil	3450	$35	34	34½	—2¾
Husky A pr	100	$40¼	40¼	40¼	
Husky B pr	120	$40¼	40¼	40¼	
Husky E w	600	$17½	17	17½	— 4
Hydra Ex	z100	52	52	52	
Hy's Ltd	1000	300	300	300	+ 5
IAC	14360	$18¾	18½	18⅝	— ⅛
ITL Ind	200	335	335	335	— 5
IU Intl	3375	$12¾	12⅝	12⅝	— ⅛
Imasco A	3675	$35½	35¼	35¼	+ ¼
Imasco 5 p	250	$34⅝	34⅝	34⅝	
Imp Oil A	27287	$20⅞	20⅜	20⅞	— ⅛
Imp Oil B	100	$21	21	21	
INCO A	20007	$19⅝	19¼	19¼	— ⅛
INCO B	5000	$19½	19½	19½	
Inco 7.85	3850	$24⅝	24⅜	24⅜	— ⅜
Indal	800	$14¼	13¾	13¾	— ¼
Indusmin	200	$14½	14½	14½	
Inglis	100	$11½	11½	11½	
Inland Gas	200	$11	11	11	
Inter-City	21100	$7¾	7½	7⅝	— ¼
Inter C B w	2500	475	465	475	— 5
Intrmetco	300	$10¾	10¾	10¾	
IBM	z10	$313	312	312	
Int Mogul	100	460	460	460	
Int Pipe A	8565	$17	16⅞	17	— ⅛
Ipsco	2125	$18¾	18¼	18⅜	— ⅜
Inv Grp A	100	$10	10	10	
Irwin T A	2800	415	400	405	—10
ISO	8700	182	176	180	—10
Ivaco A	13000	$10¼	9¾	10	— ¼
Ivaco 8.85	270	$50¾	50¾	50¾	
Jannock A	400	$18¾	18¾	18¾	— ¼
Jannock B	215	$18¼	18¼	18¼	
Jannock 8	1322	$14⅞	14⅞	14⅞	
Jannock w	222	$10½	10½	10½	— ¼
Jorex Ltd	2000	30	30	30	— 2
Kaiser Re	2870	$15½	15⅜	15⅜	— ⅛
Kam Kotia	2400	325	320	325	— 5
Kaps Tran	11500	137	133	133	— 5
Keeprite B	262	$11⅛	11⅛	11⅛	
Kelsey H	400	$21½	21¼	21½	
Kerr A A	4370	$11¾	11⅜	11⅜	— ⅛
K Anacon	3000	20	20	20	
La Luz	200	$8¼	8¼	8¼	— ¼
Labatt A	4360	$20	19¾	19¾	— ⅜
Labatt A p	150	$19¾	19¾	19¾	— ¼
Lacana	5900	$5⅞	5¾	5⅞	
Lacana w	1400	425	410	425	+10
Laidlaw A	100	$14¾	14¾	14¾	— ¼
LOnt Cem	3600	$5¼	5	5¼	+ ⅛
Lambd M	100	280	280	280	
Lasitr Km	5000	61	60	60	+ 2
Lau Fin	640	$7⅞	7⅞	7⅞	— ⅛
Lau F 1.25	100	$16½	16½	16½	
Leigh Inst	250	$7⅝	7⅝	7⅝	
Leons Frn	350	$14¼	14¼	14¼	— ½
Liberian	100	$8½	8½	8½	
LL Lac	5900	300	295	296	+ 2
Lob Co A	1100	480	480	480	
Lob Co pr	120	$28½	28½	28½	— ½
Lob Ltd Ap	600	$18⅜	18¼	18⅜	+ ¼
Lochiel	3500	265	265	265	
Loeb M	100	$7¼	7¼	7¼	
Lost River	2500	55	55	55	
M to O					
MDS Hlth	200	$7½	7¼	7¼	— ¼
MICC	300	$10⅛	10	10	— ⅛
MICC 8½	200	$25	25	25	
MTS Inter	2000	21	21	21	
Maclarn A	300	$54	54	54	— ½
Mclan H A	3200	$16	15¾	15¾	— ¼
MB Ltd	22584	$22⅞	22½	22¾	+ ½
Madeline	2900	70	67	67	— 3
Madsen	2000	83	79	83	+ 4
Magna Int	1400	$38½	38½	38½	— ½
Magna A	195	$42	42	42	—2½
Magnetcs	6300	165	155	159	—11
Mahr p	250	$7	7	7	
Maistc Wil	600	260	255	255	
Maritime	597	$23½	23⅜	23½	+ ⅜
Mar T 860	105	$11¼	11¼	11¼	+ ½
Mar T 940	292	$11¼	11¼	11¼	
Mar T 765	200	$10¾	10⅝	10⅝	— ⅛
Markel F	500	$5⅜	5¼	5¼	— ¼
Mass Fer	14853	$11½	11¼	11⅜	— ¼
Mas F A	1860	$18¼	18⅛	18¼	— ¼
Mas F B	2475	$18⅜	18⅛	18⅜	+ ⅛
McGraw H	300	$8⅝	8⅝	8⅝	
Mc Intyre	1395	$26⅛	24¾	24¾	—1¼
McLaghin	6170	$9½	9⅛	9⅛	+ ¼
McLghl 9 p	550	$19⅝	19¾	19¾	— ⅜
McLghl w	1150	430	420	420	—30
Melcor	1250	$11⅛	10¾	10¾	— ½
Mentor	3600	295	280	285	—10
Mercantil	2570	$12⅝	12¾	12¾	— ⅛
Merland E	19300	$7¾	7⅛	7¼	— ⅜
Midcon	1200	140	140	140	—10
Minrl Res	4900	200	195	195	— 5
Molson A	21000	$21¾	21½	21⅝	— ⅛
Molson B	350	$20½	20½	20½	+ ½
Mon Inv	1000	$10⅛	10	10	— ⅛
Monenco A	800	$12¼	11½	11½	—1⅛
Moneta P	7000	35	35	35	—15
Mtl Trust	100	$20	20	20	
Moore	9320	$34¾	34½	34⅝	— ⅛
Mt Wright	2000	18½	18½	18½	
Multi Acc	800	495	490	490	— 5
Murphy	1980	$10⅛	9½	9¾	— ½
N B Cook	375	150	150	150	+10
NBU Mine	500	105	105	105	— 2
Nat Drug	624	$11½	11¼	11¼	— ¼
Nat Pete	4000	71	67	67	— 3
Nat Sea A	100	$49	49	49	— 1
Nat Trust	700	$20	19½	20	+ ¼
Nemco	700	235	231	232	— 8
Neomar	1000	140	140	140	
NB Tel	820	$22¼	22⅛	22¼	+ ⅛
NB Tel A p	100	$19½	19½	19½	
N Goldvue	65000	15	14½	14½	— ½
N Kelore	5000	17½	17½	17½	+ ½
N Provid D	12000	46	42	42	— 6
N Que Ragl	1300	142	141	141	+ 1
N Senator	2000	10	10	10	
N York Oil	5200	225	215	220	—10
Nfld LP A	7000	$17½	17½	17½	
Nfld Tel	1900	$10⅛	10⅛	10⅛	
Nick Rim	13500	17	16½	17	
Noma A	500	$8¾	8¾	8¾	— ½
Noranda A	18465	$34¼	33⅝	33¾	— ⅜
Norbaska	9000	37	34	34	— 2
Norcen	32438	$15¾	15⅜	15½	— ⅜
Nordair A	1100	$9¾	9⅝	9⅝	
Normick P	100	$5	5	5	+10
NC Oils	1100	$9	8¾	8¾	— 1
Nor Tel	1864	$35½	34	34	—2½
NTecm B w	2810	$14	13	13	—1½
Northgat	11700	$5½	5¼	5½	— ⅛
Northld	2000	14	14	14	— 1
NW Util p	100	$51	51	51	— 1
Nowsco W	3700	$17	14½	15⅞	—1½
Nu-Wst A	70125	$19⅝	19⅜	19½	— ¼
Nu-Wst p	500	$19¼	19¼	19¼	+ ¼
Nufort Res	3000	17	16½	16½	— 2
Numac	20884	$23¾	22¼	22⅞	—1⅛
OPI A	100	$16½	16½	16½	— ½
Oakwood P	11100	410	385	390	—20
Obrien	8000	150	140	145	— 5
Ocelot B	4500	$12⅜	12⅛	12⅛	— ¼
Orchan A	16250	$5¼	490	5	— ½
Oshawa A	2050	$6¾	6½	6½	— ⅜
Osisko	1800	24	24	24	
Oxford A	1200	$16⅜	16⅛	16⅜	— ⅛
P to S					
Pac Coper	6200	190	185	185	—12
Pac Nth G	500	425	425	425	+15
Pac Pete	33190	$38½	36⅞	37¼	—1⅛
Page Pet	4200	$6⅞	6⅝	6⅝	— ⅜
Page Pet 7	700	$11	11	11	— ⅛
Pamour A	26700	$8⅛	7¾	7¾	+ ⅛
PanCan P	2100	$33¼	33	33¼	+ ¼
Patino N V	384	$20⅛	20⅛	20⅛	
Pembina	10670	$6½	6⅜	6½	— ⅛
Pennant	55566	94	86	87	— 7
Penningtn	11200	$12⅝	12⅝	12⅝	+ ⅛
P Dept S	5800	$5¼	5	5	— ⅜
P Jewl A	2000	$12¼	12	12	
Petrofina	2300	$20½	20½	20½	
Petrol	500	385	385	385	— 5
Peyto Oils	15300	$8	7⅛	7⅞	— ⅛
Photo Eng	250	$36	36	36	
Pine Point	750	$25½	25¼	25¼	— ½
Place G	13250	163	158	158	
Placer	3700	$25½	25⅜	25⅜	— ⅛
Pominex	500	70	70	70	
Pop Shops	2100	420	410	410	
Pow Corp A	13600	$19½	18¾	18¾	— ¾
Pow C 4½	220	$31⅜	31⅜	31⅜	
Prairie Oil	300	$15¼	15	15	— ¼
Precamb	25800	202	196	200	— 5
Pre Cable	1100	$11⅛	11	11	— ⅛
Preston	5475	$18½	17¾	17¾	—1¼
Price Co	1503	$22⅞	22⅞	22⅞	
Prov B Can	300	$15½	15½	15½	
QMG Hldg	5000	45	45	45	
Qasar Pet	200	$10⅜	10⅜	10⅜	— ⅛
Que Sturg	9500	195	180	185	— 1
Radio IWC	200	$6¾	6¾	6¾	+ ¼
Ram	4900	$8	7½	7½	— ⅝
Ranger	37200	$14	13⅛	13¼	— ⅝
Rank Org	9600	$6	5⅞	5⅞	— ⅛
Rayrock	5250	177	165	170	— 6
Readers D	100	$11⅜	11⅜	11⅜	— ¼
Redpath A	3620	$16	16	16	— ½
Redstone	8475	45	43	43	— 2
Reed Pap A	1100	$8¾	8¼	8¼	— ¼
R Sth A	3000	$10⅜	10⅜	10⅜	
Reichhold	1000	$9¾	9¾	9¾	— ⅛
Reich 7¼ p	200	$12½	12½	12½	— ½
Reich wt	849	$6⅛	6⅛	6⅛	— ½
Reitman	500	$17	17	17	— ¼
Rembrant	100	$6⅛	6⅛	6⅛	
Res Servic	1400	248	235	235	
Revelstk p	250	$14¾	14¾	14¾	
Revnu Prp	14980	138	132	132	— 3
Rio Algom	464	$35⅞	35¾	35¾	— ⅛
Rio 580 pr	150	$81¾	81¾	81¾	
Riv Yarn	500	205	200	205	+ 5
Riv Yarn A	500	400	400	400	
R Little	400	290	290	290	
Rolland	400	$8¼	8¼	8¼	— ⅜
Roman	4800	$27¼	26	26½	— 1
Ronyx Cor	5250	290	275	275	—15
Rothman	140	$20	20	20	— 1
Rothm 2p	300	$17¾	17¾	17¾	
Royal Bnk	17421	$35¼	34⅞	34⅞	— ¼
Royal Tr A	2620	$18½	18⅜	18⅜	— ⅛
Russel H	400	$12⅛	11⅞	11⅞	— ⅜
Sceptre	6000	$6⅛	5⅞	5⅞	— ⅛
Scintrex	2600	275	265	270	— 5
Scot-York	4200	$6⅛	6	6⅛	— ⅛
Scotts A	1800	$8⅜	8⅜	8⅜	— ⅛
Seagram	4310	$29½	28½	28¾	— ⅝
Seaway pr	500	$5	5	5	— ⅛
Selkirk A	400	$18⅛	18	18⅛	+ ½
Shaw Pipe	3300	$9½	9⅛	9⅛	— ⅜
Shell Can	9035	$14⅞	14¾	14⅞	+ ⅛
Sherritt A	3895	$7⅜	7¼	7⅜	
Siebens	4540	$37¼	37⅛	37⅛	— ⅛
Sigma	120	$42	42	42	+ 1
Silvmq	1000	23	23	23	+ 1
Silverwd A	450	$8¾	8¾	8¾	
Simco Eri	1300	$9¼	9	9	— ½
Simpsons	7128	$6⅜	6¼	6⅜	
Simpson S	28181	$7	6⅝	6⅝	— ⅜
Sklar M	1600	278	265	265	—15
Skye Res	6900	$7⅜	7⅛	7⅛	— ¼
Skyline H	1000	235	235	235	—15
Slater Stl	2800	$11⅛	11	11	
Sobey Stor	100	$8	8	8	
Sogepet	2500	115	115	115	
Southm A	900	$26	25¾	26	+ ¼
Spar Aero	1750	$8⅝	8⅛	8⅛	— ⅜
Spar Aero p	2600	$18	17½	17½	— ⅜
Spooner	30550	57	50	50	— 9
St Brodcst	1800	$11⅞	11¾	11⅞	— ⅜
Stand I A	150	$14¼	14¼	14¼	+ ¼
Stelco A	11360	$27⅛	26½	26¾	— ½
Steep R	103	365	365	365	
Steetley I	100	$17¾	17¾	17¾	
Steinbg Inc	100	$21	21	21	
Ster Trust	100	$13	13	13	— ¼
Sud Cont	32000	47	46	46	+ 1
Sullivan A	2900	222	215	215	— 8
Superior E	1500	45	45	45	— 5
Surpass C	100	$7⅜	7⅜	7⅜	— ⅛
T to Z					
Teck Cor A	1200	$9½	9	9½	
Teck Cor B	1233	$8⅝	8⅛	8⅛	— ⅛
Tele Cap A	100	$11½	11½	11½	— ½
Tel Metr B	100	$13	13	13	— 1
Teledyne	z10	$7⅜	7⅜	7⅜	
Tex Can	8250	$46¼	44½	45	— 1
Txsglf	7550	$24	23⅝	24	— ⅛
Txglf p	550	$48	48	48	— ½
Thom N A	1074	$14½	14¼	14¼	— ¼
Thom N pr	z10	$45¾	45¾	45¾	
Tor Dm Bk	5266	$21⅛	20¾	20⅞	— ⅛
Tor Sun	750	$13⅜	13¼	13¼	— ¼
Torstar B	100	$17½	17½	17½	
Total Pet	10965	$12¼	11⅜	11⅜	— 1
Totl Pet w	4650	$6⅛	5¾	5⅞	— ⅜
Traders A	200	$17¼	17¼	17¼	
Traders 5 p	100	$24½	24½	24½	— ½
Tr Can Res	22850	168	156	159	— 7
Trns Mt A	1175	$9	8¾	8¾	— ⅛
TrCan PL	9179	$17½	17⅜	17⅜	— ⅜
TrCan B pr	220	$40⅛	40⅛	40⅛	
TrCan D p	100	$55	55	55	
Travlway	3100	$10¼	9½	9½	— 1
Treco Inc	300	475	475	475	
Trimac A	1600	$22	21	21	— ¾
Trc 9.12	200	$26	26	26	+ ½
Trimac wt	2500	$13½	13	13	— ½
Trinity Res	16700	350	320	325	—25
Trizec Crp	240	$15	15	15	
Turbo Cl A	2000	$7½	7	7	— ½
Turbo Cl B	4100	$6¾	6¾	6¾	— ⅛
Turbo Pr	100	$19¼	19¼	19¼	+ ⅛
Ulster Pet	29850	129	123	125	— 5
Ultramar	1527	$5⅝	5⅝	5⅝	+ ⅛
Unican S	200	305	305	305	— 5
Un Carbid	1425	$18	17½	17¾	— ½
UGas A	1405	$11	10⅞	10⅞	— ⅛
Union Oil	1480	$15¼	15	15¼	
U Canso	23750	$8¾	8	8¼	— ½
Un Corp	800	$13⅜	13⅜	13⅜	
Un Corp p	200	$16⅞	16⅞	16⅞	+ ⅛
U Keno	3300	$10¾	10½	10¾	+ ⅜
U Siscoe	600	$8	7¾	7¾	— ¼
Un Tire A	5200	200	200	200	
UW OG	15800	185	180	180	
Univr Gas	1000	$10¾	10½	10½	— ½
Van Der	150	470	470	470	—30
Venpower	100	115	115	115	
Verstl Cor	475	$8⅛	8⅛	8⅛	
Verstl Cor p	1550	$14⅝	14½	14⅝	
Verstl C w	1250	212	205	210	— 5
Vic G A	200	$18¼	18¼	18¼	— ¼
Voyager P	11250	$15½	14½	14⅝	— ⅞
Vulcan Ind	600	$9	9	9	
Walk GW A	5195	$35⅝	35¼	35½	— ¼
Wal Redkp	200	415	415	415	
Wrintn	11400	146	140	141	— 6
Weldwod	900	$20	19½	19½	— ½
Wstburne	9200	$27½	25	25⅜	—3⅛
Wcoast Pt	6600	$10⅛	9½	10	— ⅜
Wcoast T	25730	$11⅛	11	11⅛	+ ⅛
Wcoast w	9225	265	255	260	— 5
Westeel	100	$21⅜	21⅜	21⅜	+ ⅛
W Bcas A	200	$11½	11½	11½	
West Mine	4600	470	460	465	+15
[illegible]	11200	225	197	198	—27
Weston	1900	$19	18¾	18¾	— ¼
Whithorse	300	375	375	375	—25
Whonok A	2800	$8½	8⅜	8½	
Wilco	10000	15	14	15	
Willroy	6800	275	264	265	
Windfall	1000	14½	14½	14½	—1½
Woodreef	10500	40	38	40	
Woodwd A	2000	$18½	18¼	18¼	— ⅜
Wrlwld	1100	$5½	5	5	—1½
Yk Bear	13455	$6⅞	6⅝	6⅝	— ⅜
York Cons	1000	41	41	41	— 1
Y Lambton	500	50	50	50	— 2
Yukon C	2000	260	260	260	
Zellers A	11200	$9½	9¼	9½	+ ⅛
Trust Units					
BBC R un	1725	$16⅛	16	16	
BM-Rt un	2250	$14⅜	14⅛	14⅜	+ ⅛
C Perm un	2000	$8½	8¼	8½	+ ¼
C Realty u	6244	$8¾	8½	8½	— ⅛
TD Realty	450	$25½	25⅜	25½	

today's markets

Toronto

TORONTO (CP) — Sharp losses at New York sent the Toronto stock market into an across-the-board decline in active mid-session.

Trading remained halted in shares of Canadian Vickers Ltd. pending dissemination of news that a group of company executives plans a $50-a-share offer for a minimum of 90 per cent of the company's outstanding shares. It last traded at $37 a share.

Federal Diversiplex Ltd. and Hardee Farms International Ltd. were untraded following their opening resumptions after news of a prospoed merger. Federal last traded at $2.05 a share and Hardee at 74 cents.

Among other industrials, Ford Co. of Canada dropped 3⅜ to $77⅝, Westburne International 3¼ to $25½, Nowsco Well Service 2⅞ to $14½, Husky Oil 2¼ to $35 and Dome Petroleum 1¾ to $60.

General worries over the health of the economy as well as concerns over inflation, rising interest rates and the dollar — which dropped sharply against foreign currencies — were dragging the stock market down, analysts said.

The NYSE's composite index fell 0.89 to 51.63.

Montreal

MONTREAL (CP) — Prices were mainly lower in moderate afternoon trading on the Montreal Stock Exchange today, with the 85-stock composite index down 1.77 at 208.27.

Volume at 2:30 p.m. EST was 527,944 shares traded, up from 271,115 shares traded up to the same time Friday.

Canadian Imperial Bank of Commerce was down ⅛ to $29, CP Ltd. ¼ at $22, FCA International one cent at $3

New York

NEW YORK (AP) — A wave of selling sent the stock market into another steep decline as one of the severest drops in modern Wall Street history continued.

The Dow was down by more than 17 points and losers were swamping gainers 25-to-1 at one point in the session before bargain-hunters sparked some buying interest.

London

LONDON (CP) — Prices were moderately higher near the close of light trading Monday on the London stock market.

The Financial Times Index of 30 industrials closed at 484.4, up 1.2.

Leading industrials advanced, while gold shares rose in line with higher bullion prices. Oil stocks gained.

Canadian issues eased.

VANCOUVER

VANCOUVER (CP) — Prices were down in moderately active trading on the Vancouver Stock Exchange today.

In the industrials, Hal Roach Studios was down .15 at $2.01 on 3,600 shares and Auto Marine Electric was unchanged at $4.15 on 1,873.

Goldale Investment A was down .05 at at $4.15 on 1,700 shares and Hys of Canada was unchanged at $3 on 1,500. Great National Land was up .01 at .62 and Madill, S. Ltd. was unchanged at $19½.

Delta Petroleum led trading on the resource and development board, up .20 at $3.20 on 148,800 shares while Rhodes Resources was up .04 at .69 on 74,000.

Amber Resources was up .01 at .72 on 51,500 shares and Westfort Petroleum was up .50 at $8.75 on 42,300. Cons Kalco Valley was down .02 at .43 and L.P. Industries was up .01 at .26.

On the curb exchange, Poney Explorations was down .01 at .30 on 416,000 shares and TRV Minerals was up .05 at $2.10 on 21,000. Dorita Silver Mines was down .04 at $1 on 19,800 shares and Mountaineer Mines was unchanged at .40 on 16,000.

Aurus Mining was unchanged at .44 and Gold Angel Resources was down .03 at $1.

Early Quotes

By The Canadian Press

Following are 10:15 a.m. PST prices on a selected list of stocks provided by the Vancouver Stock Exchange. Net change is from previous day's close.

Stock	Sales	High	Low	10:15	Ch'ge
Resource and Development					
Delta	126100	345	305	325	+25
Rhodes	69500	74	66	70	+5
Westfrt	40600	$9¾	8½	9¼	+1
Amber	35500	74	69	70	—1
LP Ind	27000	26½	26	26	+1
Hghwd	18900	175	165	165	+5
Seafrth	17000	60	55	58	—5
P Acher	16500	20	18½	19	+ ½
Nthair	14700	325	310	310	—10
Lion Mn	13300	75	72	72	+1
INDUSTRIALS					
H Roach	2400	213	200	200	—16
Goldie A	1700	420	415	415	—5
Hys Cda	1100	300	300	300	
Auto M E	1000	415	415	415	
GN Land	1000	62	62	62	+1
Madill	600	$19½	19½	19½	

LONDON METALS

LONDON (AP) — Closing metals Monday in pounds sterling a metric ton; silver in pence a troy ounce:

Copper spot 751.5-752.5; copper future 773-773.5

Tin spot 7,905-7,910; tin future 7,670-7,780

Lead spot 426-427; lead future 413-413.5

Zinc spot 355.5-356; zinc future 367.5-368

Silver spot 300.4-300.6; silver future 308.2-308.3.

GOLD

LONDON (AP) — Closing gold prices Monday, in U.S. dollars an ounce:

London, 245.25; Paris, 242.51; Frankfurt, 241.62; Zurich, 242.875; Hong Kong, 235.95.

CATTLE

CALGARY (CP) — Receipts to 11 a.m. today at the Calgary public stockyards of 650 head consisted of a normal supply of average condition slaughter cows. There were few slaughter steers or heifers on offer. Slaughter cows met a moderate local demand at prices $1 lower. Buyers continued to be very selective.

There were insufficient slaughter steers or heifers sold to establish prices.

D1-2 cows 45-47, D3 43.50-45, D5 40-44.

A light supply of feeder steers and stock calves met a moderate to good local demand at steady prices.

Good feeder heifers over 700 pounds 65-68. Good stock heifer calves 300-400 pounds 77-80.

LONDON

LONDON (CP) — Closing stock quotations Monday in new pence unless pounds are indicated, x-indicates that quotations includes dollar premium based on latest conversion rate, 0.7428.

Associated Brit Foods 74; Babcock and Wilcox 159; Bass Charrington 161; BICC 131½; xBlyvoors 455; BOC International 67½; Boots 190½; Bowater 181½; Brit Am Tob 279½; Brit Assets Trust 71½; Brit Petroleum 876; xBroken Hill Prop 445⅝; Buffels £12 5-16; Burmah Oil 71; xCanadian Pac 12⅛; xCharter Cons 145½; Cons Gold 185½; Courtaulds 117; De Beers 353; Distillers 193; Dunlop 70; EMI 152½; xF.S. Geduld 24¼; Gen Elec 322½; Glaxo 545½; Grand Metropolitan Hotels 108¾; Gr Un Stores A 300; Guest Keen 270½; Hawker Siddeley 238; Hoover A 284½; ICI 378½; Imp Tob 81¾; xIntl Thomson 251½; Kloof 770; Marks and Spencer 84; Metal Box 320; Minorco 162½; xPhillips 835; Pilkington Bros 300½; Plessey 110; Rank A 248; Rio Tinto Zinc 242½; Roan Consol 74; Sel Trust 462; Second Scott Inv 97¼; Shell T and T 569½; Tanganyika 167½; Thorn 359; Tube Investments 376; Ultramar 235½; Unilever 184½; Union Corp 278; Vaals £19¼; Vickers 187½; Western Driefontein 34⅜; Western Deep Level 11 11-16; xWest Mines 76⅛; W Holding 28¼; Woolworth 71; Zambian Copper 13½.

Bonds; Brit Transport £63⅜; Brit Cons 20⅛; Treasury 8½ 91⅜; War Loans 29 1-16.

Foreign Exchange

MONTREAL (CP) — Monday's foreign exchange nominal selling rates at 11 a.m. EST supplied by the Bank of Montreal. (These rates are called nominal because they fluctuate during the day and vary at each bank):

Australia dollar, 1.3940; Austria shilling, .0920; Bahamas dollar, 1.000; Barbados dollar, .6010; Belgium convertible franc, .04220; Bermuda dollar, 1.2000; Brazil cruzeiro, .0654; Bulgaria lev, 1.3209; China renminbi, .7515; Colombia peso, .0362; Czechoslovakia crown, .2300; Denmark krone, .2425; France franc, .2917; Germany mark, .6705; Greece dracha, .0305; Hong Kong dollar, .2510; India rupee, .1565; Italy lira, .001490; Jamaica dollar, .7300; Japan yen, .006560; Kuwait dinar, 4.4275; Netherlands guilder, .6200; New Zealand dollar, 1.2800; Norway krone, .2495; Poland zloty, .0383; Portugal escudo, .0280; Romania leu, .2576; Saudi Arabia riyal, .3650; Singapore dollar, .5595; South Africa rand, 1.3690; Spain peseta, .01755; Sweden krona, .2855; Switzerland franc, .7835; Trinidad and Tobago dollar, .4960; United Kingdom pound, 2.4539; United States dollar, 1.1713; U.S.S.R. ruble, 1.6297; Venezuela bolivar free, .2662.

EARNINGS

By THE CANADIAN PRESS

Cara Operations Ltd., six months ended Sept. 30: 1978, $4,180,306, $2.24 a share; 1977, $2,609,751, $1.40.

Gibraltar Mines Ltd., nine months ended Sept. 30: 1978, $1,527,000, loss, no share figure; 1977, $676,000, six cents.

Extendicare Ltd., year ended Aug. 31: 1978, $3,138,052, $1.52 a share; 1977, $2,689,685, $1.32.

Imperial Oil Ltd., nine months ended Sept. 30: 1978, $224,000,000, $1.72 a share; 1977, $209,000,000, $1.60.

Lornex Mining Corp. Ltd., 1978, $7,647,000, 93 cents a share; 1977, $7,368,000, 89 cents.

Montreal Trust Co., nine months ended Sept. 30: 1978, $5,633,000, $2[illegible] a share; 1977, $4,401,000, $1.71.

Nowsco Well Service Ltd., nine months ended Sept. 30: 1978, $5,053,000, $1.14 a share; 1977, $4,336,000, 99 cents.

Peerless Rug Ltd., six months ended Sept. 2: 1978, $1,074,000, 54 cents a share; 1977, $274,000, 14 cents.

$ EXCHANGE

In Victoria today purchase of U.S. funds in terms of Canadian dollars is 1.1670 for cash, 1.1700 for cheques and 1.1270 for coins. Selling rates are 1.1805 for cash and 1.1750 for cheques.

MONTREAL (CP) — U.S. dollar in terms of Canadian funds at noon today was down 27-100 at $1.1718. Pound sterling was up 1 27-50 at $2.4584.

In New York, the Canadian dollar was up 11-50 at $0.8536 and pound sterling was up 1 17-20 at $2.0985.

MICKEY'S 50 and the anniversary of the creation of the famous Walt Disney mouse is being commemorated in England with the manufacture of a line-up of colorful telephones at a Nottingham plant.

MINI COMPUTER
SALES REPRESENTATIVE

DataTech Systems Ltd. is presently expanding its current line of mini computers to include the exciting new HONEYWELL LEVEL 6 mini computer.
As a result of this expansion we will require an additional four Sales Represenatives to service Vancouver Island the lower mainland areas. Qualifications should include previous experience with computer or accounting machines sales.
Applications will also be accepted from persons presently enrolled in a recognized accounting or Business Administration course.
Remuneration to include salary, commissions, car allowance and fringe benefits.
Please submit resumes in confidence to:
MR. A. SURTEES
1095 McKENZIE AVE.
VICTORIA, B.C.
OR CALL 479-7117 TO ARRANGE AN APPOINTMENT
11-3

Think big!
10¾%
One Year
Guaranteed Certificates
Interest rates negotiable on amounts over $100,000.00
Offered by First Investors Corporation Ltd. one of the
PRINCIPAL
GROUP OF COMPANIES
1831 Fort Street
598-4524
"We manage over $160,000,000.00" 10-20x

CANADA EMPLOYMENT CENTRE
EFFECTIVE
MONDAY, OCT. 30, 1978
TEMPORARY WORKER OFFICE
IS MOVING TO THE
CENTRE DOOR
1230 GOVERNMENT STREET
VICTORIA, B.C.
THE NEW HIRING LINE FOR
TEMPORARY WORKERS IS
388-0131
MONDAY - FRIDAY 7:00 TO NOON
AFTER 12 NOON ORDERS CAN BE
PLACED AT 388-3222
Employment and Immigration Canada / Emploi et Immigration Canada
Canada Employment Centre / Centre d'Emploi du Canada

Exxon Earning Sag Blamed on Dollar

NEW YORK (AP) — Exxon Corp., the world's largest oil company, reported today a 15 per cent earnings decline in the third quarter, largely because of effects of the declining U.S. dollar against other major world currencies.

Meanwhile, Standard Oil of Indiana reported a 4.8 per cent profit increase while Occidential Petroleum said a reserve of $11 million for a proposed settement of a suit was partly responsible for its 50 per cent decline in third quarter profits.

Exxon, based in New York, said its worldwide consolidated earnings in the most recent three months fell to $540 million, or $1.21 a share, from $635 million, or $1.42 a share, in the comparable 1977 quarter. The company said foreign currency fluctuations resulted in a $178 million loss in the period. Currency losses were $26 million in the 1977 period.

Excluding the effects of currency exchange fluctuatons and other financial and non-operating items, Exxon said its earnings from operations rose 9.5 per cent in the period to $807 million from $737 million the previous year. Revenues were $15.91 billion and $14.45 billion in the comparision periods.

Exxon said a significant factor in its improved operating earnings for the period was due to increased operations of its North Slope Alaskan operations and higher prices for both natural gas and crude oil.

For the nine months, Exxon said its net income was $1.92 billion, or $4.30 a share on revenue of $46.69 billion. A year earlier net income was $1.85 billion, or $4.14 a share, on revenue of $42.92 billion.

Standard Oil Co. of Indiana, which is headquartered in Chicago and uses the name Amoco, said its net earnings improved to $286.5 million, or $1.96 a share, against $273.3 million, or $1.86 a share in the third quarter of 1977. Revenue in the comparison periods was $4.2 billion and $3.5 billion.

For the first nine months of the year, Standard Oil-Indiana reported net earnings of $821.7 million, or $5.62 a share, on revenue of $12 billion compared with 1977 ninth month earnings of $794.8 million, $5.42 a share and revenue of $10.4 billion.

Occidental Petroleum, headquartered in Los Angeles, said the necessity of setting aside $11 million for a proposed settlement in a class-action suit and a railway strike were largely responsible for a 50 per cent earnings decline in the third quarter earnings. Its net income came to $19.3 million, or 15 cents a share, against $39.2 million and 46 cents a share a year ago. Sales were $1.72 billion compared with $1.5 billionin 1977.

For the first nine months, Occidential reported a net loss of $16.6 million on sales of $4.57 billion, compared with a profit of $92.5 million on $4.5 billion in sales a year earlier.

EARNINGS

By THE CANADIAN PRESS

Asbestos Corp. Ltd., nine months ended Sept. 30: 1978, $9,600,000, $3.39 a share; 1977, $15,100,000, $5.32.

Blackwood Hodge Ltd., nine months ended Sept. 30: 1978, $986,000, 41 cents a share; 1977, $520,000, 22 cents.

Cadillac Fairview Corp. Ltd., six months ended Aug. 31: 1978, $10,496,000, 40.8 cents a share; 1977, $11,795,000, 46.8 cents.

Canada Southern Petroleums Ltd., year ended June 30: 1978, $938,417, 11 cents a share; 1977, $748,442, loss, no share figure.

Dominion Bridge Co. Ltd., nine months ended Sept. 30: 1978, $25,219,000, (U.S. funds), $2.37 a share; 1977, $22,525,000, $2.12.

GSW Ltd., nine months ended Sept. 30: 1978, $1,457,000, 36 cents a share; 1977, $65,000, one cent.

Great-West Life Assurance Co., nine months ended Sept. 30: 1978, $17,679,000, $8.83 a share; 1977, $13,400,000, $6.70.

Gregory Industries Ltd., nine months ended Sept. 30: 1978, $1,300,000, $1.27 a share; 1977, $115,591, 11 cents.

Metropolitan Trust Co., nine months ended Sept. 30: 1978, $4,761,000, $3.24 a share; 1977, $2,125,000, $2.04.

Photo Engravers and Electrotypers Ltd., nine months ended Sept. 30: 1978, $682,800, $3.75 a share; 1977, $662,338, $3.64.

Preston Mines Ltd., nine months ended Sept. 30: 1978, $18,247,000, $2.07 a share; 1977, $14,714,000, $1.67.

Southam Press Ltd., nine months ended Sept. 30: 1978, $21,190,000, $1.70 a share; 1977, $18,007,000, $1.44.

Standard Industries Ltd., six months ended Sept. 30: 1978, $3,691,000 $1.17 a share; 1977, $4,055,000, $1.29.

Tele-Capital Ltd., year ended Aug. 31: 1978, $4,556,000, $2.09 a share; 1977, $3,475,000, $1.60.

Unican Security Systems Ltd., three months ended Sept. 30: 1978, $353,000, 20 cents a share; 1977, $55,000, three cents.

Ford Profits Rise

DEARBORN, Mich. (Reuter) — The Ford Motor Co. has reported an increase in its third-quarter and nine-month profits compared with the comparable year-ago periods, reflecting manufacturing efficiencies and higher interest income worldwide.

The No. 2 U.S. auto-maker said its third-quarter profit rose to $301 million, or $2.52 a share, up from last year's $266.5 million or $2.25 a share. Sales increased to $9.7 billion from $8.4 billion.

Henry Ford II, chairman, said in a statement worldwide dollars sales, employment and employee compensation also were at a record for any third-quarter in the company's history.

For the nine months, the company said its profit rose to $1.3 billion, or $11 a share, from $1.2 billion, or $10.84 a share. Sales were $31.5 billion, up from $27.7 billion.

Ford also said the company's North American operations during the third-quarter recorded a profit of $35 million, a drop from last year's $28 million, mainly the result of costs associated with the new Mustang, Capri, Ford, and Mercury car lines that the company introduced Oct. 6.

North American sales totalled $6.5 billion, up $194 billion from a year ago, he said.

Operations outside the United States earned $266 million in the third-quarter, comparied with $139 million a year ago. The improvement was primarily due to the sale of property in Japan and higher profits in Europe and Latin Aerica, Ford said.

Sales outside North America totalled $3.2 billion, up $690 million from last year.

business

Premier Cable

Premier Cablevision Ltd. reported profits of $5,086,000, or $1.52 a share, for the fiscal year ending Aug. 31, compared with $3,334,000, or $1.01 a share, the previous year.

Revenues were $34,780,000, compared to $33,445,000 the year before.

The board of directors also declared a quarterly dividend of 12½ cents a share and a special dividend of 37½ cents a share on the outstanding common shares of the company. Both dividends are payable Nov. 15, to shareholders of record at the close of business on Oct. 30.

General Foods

General Foods Corporation says recovery in its worldwide coffee business boosted second fiscal quarter profits 74 per cent over last year's similar period.

The company posted a profit of $49.5 million, or 90 cents a share, for the period ended Sept. 30, up from $28.4 million or 57 cents a share, a year ago. Sales increased to $1.29 billion from $1.20 billion.

James Ferguson, company chairman, said: "Our earnings progress to date this fiscal year is due principally to the continuing recovery of both volume and earnings in our world-wide grocery coffee business.

"At the sime time, we have maintained the health of our broad line of packaged convenience food products business both in this country and abroad."

For the six months, General Foods reported a profit of $106.3 million, or $2.13 a share, up 34 per cent from last year's $79.2 million or 1.59 dollars a share. Sales rose to $2.64 billion from $2.46 billion.

Texaco Cda.

Texaco Canada Inc. reported the company's consolidated net income for the nine months ended Sept. 30 was $109.7 million, an increase of 4.5 per cent over the same period of 1977.

Earnings per common share for the first nine months came to $3.10 for 1978 compared to $2.5 for 1977.

Gross income in 1978 totalled $1,396.6 million, compared to $1,216.7 million in 1977.

For the third quarter of 1978 the company's net income was $32.5 million, equal to 90 cents a common share. This compares with $34.8 million, or 98 cents a share, for the same quarter of 1977. Gross income rose to $448.3 million from $397 million.

Texaco Canada Ltd. and Texaco Exploration Canada Ltd. were amalgamated into Texaco Canada Inc. on June 1, 1978, and the financial results are presented as though the amalgamation had taken place at the beginning of the periods described.

Xerox Corp.

Xerox Corp., citing an increase in the sale and leasing of copiers, said third quarter earnings rose 16.5 per cent. Xerox said earning rose to $122.7 million, or $1.52 a share, from $105.3 million, or $1.31 a share a year earlier. Revenues for the quarter climbed 20 per cent to set a record for any quarter of $1.51 billion, up from $1.26 billion in the year-earlier quarter. For the first nine months, not including the IBM payment, earnings reached a record $356 million, or $4.42 a share, up 15 per cent from the $310.7 million or $3.87 a share recorded in the year-earlier period.

Imperial Oil

Imperial Oil Ltd. reported earnings for the third quarter of 1978 of $78 million or 60 cents a share compared with $70 million or 53 cents a share for the same period in 1977.

Earnings for the first nine months were $224 million or $1.72 a share compared with $209 million or $1.60 a share for the corresponding period in 1977.

The increase in earnings is attributable mainly to higher prices for crude oil and natural gas and to increased production of crude oil, the company said. "Although greater volumes of petroleum products were sold, earnings from this segment of the business declined because price discounting did not permit full recovery of cost increases."

Earnings from chemicals were higher due to better performance in agricultural chemicals, plastics and building materials.

Capital and exploration expenditures for the nine months totalled $374 million, an increase of $87 million or 30 per cent over 1977. Most of this increase applied to the acquisition of exploration permits in Alberta and British Columbia.

Pine Point

Pine Point Mines Ltd. reported unaudited profits of $7,526,00, or $1.67 a share, for the nine months ending Sept. 30, compared with $7,639,000, or $1.69 a share, for the same period last year.

Revenue was $58,390,000, compared with $59,200,000.

R. P. Douglas, president, said,

"Demand for lead concentrate continued strong with both price and volume above 1977 levels," said president R. P. Douglas. "Zinc concentrate prices were below last year levels but have improved."

Nowsco

Nowsco Well Service Ltd. of Calgary reported net earnings of $5,053,000 ($1.14 a share) on revenues of $44,760,000 for the nine months ended Sept. 30.

For the same period last year, earnings were $4,336,000 (99 cents a share) on revenues of $29,259,000. Earnings per share reflected a two-for-one stock split Sept. 26, 1978.

Business Files Often Wasteful, Firm Says

NEW YORK (UPI) — Sixty-five cents of every dollar the average company spends on record-making and filing is wasted says Olsten Corp., a national temporary help supplier.

The Westbury, N.Y., firm, which two years ago began at annual award to companies for excellence in record-keeping, also says the amount of taxpayers money wasted by the government on unnecessary record keeping and filing is astronomical.

— The average firm retains 70 per cent more documents than it really needs;

— Eighty-five per cent of the letters and forms that are filed are never looked at again.

In addition to the time wasted, consider the space (often high rent) needed to keep the records:

— Estimating 1500 copies per file drawer, the average cost to maintain a four-draw file cabinet is $821.77.

— The cost of the making the records stored in that file is $5,685.

Olsten says the average company only inventories its records once every five years, yet 95 per cent of the documents and letters that are referred to are under three years old.

Lest companies be tempted to stop keeping records, Olsten said careful study had indicated that the cost of replacing a needed letter or document that has been misfiled (if indeed a copy can be obtained) is $80.

A single letter or document may be of great value. It may protect the company in the case of a lawsuit or it may save a time in executing routine procedures or in reaching important administrative decisions.

While the usual practice in private business is to shred files after a certain number of years, Olsten said this is seldom done in government offices.

The firm quotes a line from the book *The Peter Principle*, that "a bureaucrat's idea of cleaning up his files is to make a copy of every file, before he destroys it."

DIVIDENDS

By THE CANADIAN PRESS

Corporate dividends, quarterly unless otherwise noted.

Asbestos Corp. Ltd., 60 cents, Dec. 30, record Dec. 7.

Bell Canada, $2.25 pfd, 57 cents, Dec. 15, record Nov. 15; $2.28 pfd., 57 cents; $1.80 pfd., 45 cents; both payable Jan. 2, record Dec. 1.

Canadian General Electric Co. Ltd., 40 cents, Jan. 2, record Dec. 12.

Canadian Utilities Ltd., 24.5 cents, an increase of 2.25 cents, Dec. 1, record Nov. 10.

Cities Service Co., 80 cents, U.S. [illegible] 4, record Nov 6.

Corby Distilleries Ltd., class B 50 cents; plus an extra of 50 cents, Dec. 1, record Nov. 10.

Ensearch Corp., 34 cents, U.S. funds, Dec. 4, record Nov. 17.

Interprovincial Pipe Line Ltd., class A, 32.5 cents; class B, 32.5 cents; both payable Dec. 1, record Nov. 9.

Orchan Mines Ltd., class A, 10 cents; class B, 10 cents; both payable Dec. 13, record Nov. 15.

Preston Mines Ltd., 45 cents, Nov. 30, record Nov. 10.

Rio Algom Ltd., 75 cents, semi-annual, Nov. 29, record Nov. 10; pfd.$1.45, Jan. 1, record Dec. 12.

Rolland Paper Co. Ltd., class A 12.5 cents, an increase of 2.5 cents; plus an extra of [illegible]; both payable Dec. 15, record Nov. 24.

Standard Brands [illegible] U.S. funds, Dec. 15, record Nov. 15.

Tele-Capital Ltd., class A, 12.5 cents, an increase of 2.5 cents, Nov. 15, record Nov. 8.

10½%
ANNUAL INTEREST
5-YEAR TERM
Guaranteed
Investment Certificates
Rates Subject to Change
Continental Trust
P.O. 10280, Pacific Centre
701 W. Georgia St., Vancouver
(604) 684-7548
Member Canada Deposit Insurance Corp.
FOR MORE INFORMATION CONTACT:
Ken Plewes - Insurance Agency
Victoria Press Building
#1 - 2621 Douglas St.
VICTORIA, British Columbia
388-4288
10-25X

DUPLEX FOR SALE
Class 32 asset
C.C.A. certificate
10% depreciation
Price $120,000
Low Down Payment
PHONE 598-2766
or
383-1213

HAWAII—MAUI—MAALAEA BAY
FOR SALE—TIME SLOTS
2-Bedroom Condo. on the Beach — Fully Equipped
Oct. 16 to 31 and Apr. 16 to 30 PRICE $5,200 Cdn
Nov. 16 to 30 and May 16 to 31 PRICE $5,200 Cdn
For Further Information PHONE
BLAINE ROWLETT 386-8396 or 658-8859

SECURE INVESTMENTS
DOWNTOWN BUILDING Douglas St. $450,000
TWO STORES Fort St. $180,000
ONE STORE Pandora Ave. $200,000
MOTEL $2,200,000
SEE PETER BROWN OF
P.R. BROWN & SONS, LIMITED
762 Fort Street 385-3435—anytime
10-30

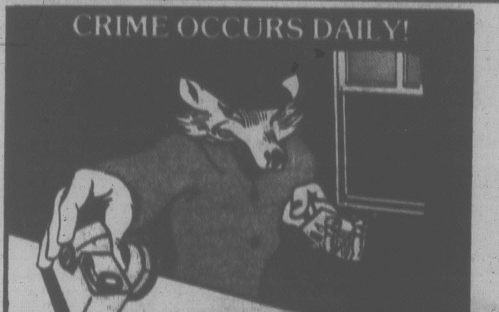
CRIME OCCURS DAILY!

INSURANCE
PROTECTS CONSTANTLY!
Phone us for your Home or
Business Insurance.
SIMPSON INSURANCE
Agencies Ltd. 477-7234
McKenzie Mall, 1591 McKenzie Ave.

REALSPAN
PROPERTIES
LTD.
Welcomes
A. J. (SANDY) CRAWFORD
to their expanding team of specialized realtors. Sandy is happy to be back again in the downtown core, where he conducted a successful business practice for twenty years. We hope you will continue to take advantage of Sandy's enthusiastic professional approach to satisfying Real Estate needs.
REALSPAN PROPERTIES LTD
846 BROUGHTON ST. 388-6454
10-29x

CAMOSUN COLLEGE, VICTORIA, B.C.
Seeks applications for two senior administrative positions:
— DIRECTOR OF HEALTH AND HUMAN SERVICES
— DIRECTOR OF SUPPORTING SERVICES
[illegible] require gradua[illegible], and extensive administrative experience.
Both report directly to the College Principal.
—The Director of Health and Human Services will coordinate and administer all aspects of the instructional program (including clinical/field experience), and supervise development of a Diploma Nursing Program.
—The Director of Supporting Services will develop and administer an integrated registration and records system, and manage institutional research and instructional development projects.
Potential applicants should request additional information from:
Chairman, Search Committee
Camosun College
1950 Lansdowne Road
Victoria, B.C. V8P 5J2
Phone: (604) 592-1281, Local 212

THUNDERBIRD
INSURANCE AGENCIES
A Good Place to Insure
your car
● your trips
● your business
● your home
● your life
Wawanesa Autoplan
102-1175 COOK ST. 385-9795 GENE POTVIN

Planning a business lunch, office meeting or any other function where you need a room with food facilities? If so, call
385-6731
INGRAHAM HOTEL
2915 DOUGLAS ST. 9-19

LONDON FOG®
MAIN COATS®
FOR MEN
AND LADIES
New Colors and
Styles for Fall
With Wool Zip-In Liner
Men's Sizes: 36 to 48
Ladies' Sizes: 8 to 26½
Leading agent:
John McMaster
1012 FORT ST. 384-4712
10-30

SAVINGS
ACCOUNTS
NON-CHEQUING
8%
* Compounded
semi-annually
* On minimum monthly
balance
Norfolk Trust
Member Canada Deposit Insurance Corporation
Norfolk Trust,
1004 Blanshard,
Victoria, B.C.
Phone: 388-5153
10-17

CHRISTMAS BOOKINGS
FOR OFFICE or
PRIVATE FUNCTIONS
Schoor's Seafood restaurant
INQUIRIES
658-1022
4558
CORDOVA BAY
ROAD

"INDESTRUCTABLE"
SOCKS
'Like no other
for comfort'
"INTRODUCTORY OFFER"
Buy 3 pairs,
receive as a bonus
1 more pair. $3.00 Pr.
John McMaster
1012 FORT ST. 384-4721
10-30

REALTOR
We are a successful yet small company with three salespeople. We would like to be four.
We can offer an excellent location and a private office with an enthusiastic atmosphere.
Call me in confidence:
BRIAN HIGGINS 595-2413
PACE PROPERTIES LTD.
10-31

'78 VOLVO
SELL OUT

LUXURY
VOLVO 262C
ONE ONLY
McCallum Motors
Presents a Landmark automobile: the VOLVO 262C. There's never been a finer VOLVO!
Drive the 262C and you experience the satisfaction that comes with owning a classic, limited production car. Volvo's light-alloy V-6 engine equipped with Lambda-sond provides the quick, smooth response characteristic of great Grand Touring cars. Surefooted, agile handling and a body by Bertone — one of the most respected names in Italian coachbuilding — combine with performance to make the 262C a car that will be applauded by drivers who know great automobiles.
if you desire the ULTIMATE...
'78 VOLVO SELL-OUT IS NOW!!
The Volvo
Sales Leader
for Vancouver Island
McCALLUM MOTORS LTD.
CORNER YATES AND COOK
382-6122
10-30x
(D.L. 0085A)

Keep It Up . . . Non-Smoking's Habit-Forming!

Continued form page 1

including infection-induced gangrene. Cuts and burns and bruises tend to heal more slowly.

Consider: If you smoked 40 cigarettes a day for 10 years and inhaled each one 20 times, you raised a cigarette to your lips 2,920,000 times. You did so in an extraordinary number of places, with different people, in different situations and moods. Hence the need to wage the battle on so many fronts.

Of the hundreds of thousands of cigarettes that you smoked, you probably enjoyed very few, if any. What you felt was mostly relief from the beginnings of withdrawal.

If we could give the phenomenon of smoking a physical shape, the ideal candidate would be an inverted egg-timer. One thin end would contain the one reason why most smokers begin: social acceptance. The other end would contain the reason why they continue: pure habit. In the middle would be lots of space for all the illusions they have come to shower on tobacco: It stimulates them, relaxes them, soothes their anxieties, provides oral gratification, etc.

Let's keep our perspective and leave our illusions behind. What we are doing is breaking an obstinate bad habit and replacing it with what will be equally obstinate good ones. The payoff we got from smoking came in funny money. The payoff from not smoking, to the pocket and the body, comes in solid gold.

Other aspects of the habit that you must find substitutes for may include:

- ● The act of lighting up as a means of stalling for time or punctuating silence.
- ● The offering of a smoke or the request for a light as a social ice-breaker.
- ● Fiddling with a cigarette to occupy the hands.

Remember how awkward your hands felt with the first cigarette? Remember how much effort went into looking "natural," and how hard your lungs worked to make this painful habit "you?"

Apply the same persistence to unlearning the habit. Relax and give it time. Your hands will take care of themselves. They will get into the habit.

A skill you'll do well to develop now is a visual skill. If you've driven the same route to work for a number of years, then you've probably noticed the principle at work here. On some days you may have realized that you've "missed" a few blocks in your mind. More accurately, you drove on without isolating any special details that were not relevant.

What you were practising was the principle of "visual inattention." A mother who sleeps through a siren and three telephone calls and yet wakes to the sound of her baby is doing the same thing.

Likewise, you can train yourself to regard cigarettes as an irrelevant part of our landscape. As the concept of being a smoker moves further and further out of your ken, you will find that this is absurdly easy.

It's not a question of blinding yourself to cigarettes, but rather a habit of seeing things through the most relevant focus.

When was the last time you noticed the color of a stranger's socks? Is there any more reason to notice the cigarette in his hands? It doesn't concern you; it shouldn't compute.

Here at least, a narrow mind can be your greatest asset.

Focus your attention solely on what enriches your happiness and health. Day by day, the habits you are developing will grow stronger and more natural.

Now we begin your fourth week. Here's a little treat: a list of celebrities who've also decided that self-destruction doesn't compute.

All have kicked the habit: Marshall McLuhan, Charles Templeton, Cary Grant, Joanne Woodward, Al Waxman, Peggy Lee, Kris Kristofferson, John Diefenbaker, Paul Newman, Ben Wicks, Tennessee Williams, Marc Lalonde and Jack Nicholson.

You are not alone.

Give it one more week and you'll have weathered a month.

Next week we'll talk about sex.

HELP YOURSELF !

to a smooth-running office with forms to fit your needs. We print as few as 50 or as many as 50,000 economically. Call us!

IDEALETTER

2524 Government St. 382-9296
(near Bay St. intersection)

"I'M NOT DEAF"

"I just don't understand some words or what some people say."

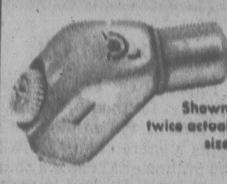

Shown twice actual size

If you have said this . . . Premium Miracle Ear may be your answer.

Clinical tests of this aid show better word understanding at less volume. Comfortable, convenient, small in size. This little hearing aid delivers. 30-day trial, 100% money back guarantee.

DAHLBERG
HEARING AID SERVICE
The Bay, Third Floor
1701 Douglas St., Victoria
385-5414 or 385-1311

Hudson's Bay Company

the Bay

DEN
ETTE
PLAR
GOLD
PALETT

SALE 20% off art supplies

Painting in oils or water colours, drawing, sketching, whichever is your favourite creative endeavour, you can stock up now for months ahead and really save.

Our sale includes oils, water colours, brushes, drawing and painting pads, canvasses, mediums and accessories, all at 20% off.

Prices in effect until Saturday.
The Gallery, Downtown Vancouver (fourth), Richmond, Surrey, Park Royal, and Victoria.

Hudson's Bay Company

Celebrate bad weather
These warm hearted coats are specially priced

Sure, maybe the weather is nice today. Maybe it will be tomorrow. But pretty soon (mark our words) the cold winds will blow, and these coats from Gemini Fashions will give you a great excuse to venture out into the chill. How better to show them off?

The full length Icelandic look coat with hood and toggle closing. In off-white only. Sizes 10 to 18.
79.99

The Icelandic wool look in a hooded blouson with ethnic drawstring. In off-white only, sizes 8 to 18.
59.99

The Icelandic wool look parka with imitation fur trim, and hood. In off-white only, sizes 8 to 18.
59.99

The Icelandic wool look in an ethnic hooded jacket with toggle front. In off-white only, sizes 8 to 18.
59.99

Prices in effect 'til Nov. 4th.
Ladies' Coats, Second Floor

Hudson's Bay Company

KEN DOBSON
WANTS YOU!
JOIN THE VICTORIA AIRFORCE TODAY
CFAX 1070

SECOND FRONT PAGE

METRO TOYOTA
ESSO CAR CLINIC
TESTED USED CARS

BRICE
. . . school board

BUTLER
. . . Central Saanich

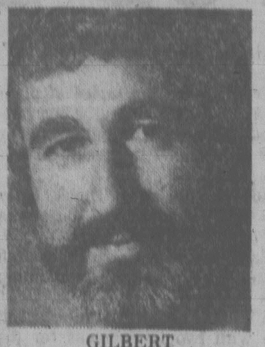
GILBERT
. . . Esquimalt council

BLOCK
. . . Saanich council

Nov. 18 Hopefuls Off And 'Loping'

THE CANDIDATES

Here are the candidates. An x denotes an incumbent:

ESQUIMALT:

Council, 3 seats.

Grant Mebbs, shipyard rigger.

xBarry Gilbert, engineer.

xLawrence Mann, management engineering consultant.

xJames McEvay, dry cleaning manager.

Eligible — 8,561. In 1977 — 8,274.

SAANICH:

Council, 4 seats

Irene Block, secretary.

Robert Bowcott, semi-retired businessman.

xMary Casillo, housewife.

xIan Cass, purchasing agent.

xJohn Mika, researcher.

William Noel, retired.

Donald Smith, distribution designer.

Maxwell Tracy, salesman.

Henry Tyson, retired.

Eligible voters 42,770. In 1977, 41,633.

OAK BAY:

Council, 3 seats.

xDoug Watts, professional engineer.

xShirley Dowell, homemaker.

Terry Reksten, writer.

Norm Pimlott, life insurance manager.

Eligible voters — 12,275. In 1977 — 12,219.

CENTRAL SAANICH:

Mayor:

xJean Butler, retired businesswoman. (acclamation).

Council, 3 seats. (Acclamation).

xDavid Hill, firefighter.

xGeorge MacFarlane, market gardener.

xEarl Tabor, notary public.

Eligible voters 4,489. In 1977, 4,400.

NORTH SAANICH:

Council, 3 seats, 1 year.

Jim Cumming, retired.

Owen Philp, farmer.

Lawrence Fast, lawyer.

xBob Thompson, merchant.

Eligible — 3,283. In 1977 — 3,132.

GREATER VICTORIA SCHOOL BOARD:

5 seats.

xSusan Brice, housewife.

xPeter Dorazio, business manager.

xMark Fisher, doctor.

xBud Smith, businessman.

xPeter Yorke, businessman.

Tom Arkell, clerk.

Winfield Mott, administrator.

Martin Levin, professor.

SOOKE SCHOOL BOARD:

3 seats.

xIrene Lane, housewife.

Roy Holder, businessman.

Allan Littler, public servant.

Leif Wergeland, contractor.

xHorst Doniecki, electrician.

Donald Stansall, contractor.

Jack Hannam, teacher.

Gregory Blundell, real estate appraiser.

SAANICH SCHOOL BOARD:

3 seats. (Acclamation).

xGerry Kristianson, professor.

xWalter Tangye, retired.

xLois Walsh, housewife.

CAPITAL REGION DISTRICT VOTES:

A byelection will be held Nov. 18 on Salt Spring Island to fill the seat of former Capital Regional District director James Bryce who died recently. It will be a one-year tern.

View Royal residents will vote on a referendum for a sewer collection system.

Saturna Island residents will vote on a referendum for a domestic water supply system.

The municipal affairs ministry will hold an incorporation referendum in View Royal, Langford, Colwood and Metchosin.

ISLANDS TRUST:

Galiano:, 2 seats.

William Duncan, retired.

x Ronald Thompson, retired.

Oswald H. New, retired executive.

Mayne, 2 seats.

x Isabel H. Geehan, local trustee.

x John A. Mundie, retired.

Helen J. Sprague, housewife.

Dennis A. Wood, semi-retired.

North Pender, 2 seats.

Emile R. LeBlanc, retired practising mining engineer.

Alexander G. Passmore, retired.

x Gordon G. Wallace, retired.

Saturna, 2 seats.

John D. Gaines, general contractor.

x James E. Money, retired.

William M. Sheffeld, farmer.

Salt Spring, 2 seats.

William G. Hitchcock, taxi co-owner, fisherman.

Leonard J. Kreissl Jnr., retired.

Charles P. Sutcliffe, retired commissioner of police.

David G. Lott, retired veterinary surgeon.

Charles Q. Wilson, marina operator.

South Pender, 2 seats

xAllan C. Brooks, retired.

Elizabeth Griffiths, retired.

David G. McKenzie, retired.

Joan M. Noble, retired.

William H. Norton, retired.

Eligible voters, 1,912. In 1977, 1,848.

CAPITAL REGION DISTRICT:

Salt Spring Island director, one year.

Roger S. Aust, contractor.

Victor H. Clement, quantity surveyor.

Yvette M. Valcourt, housewife.

Eligible voters, 3,094. In 1977, 2,990.

LAKE COWICHAN:

Council, 2 seats by acclamation.

xErnie J. Burns, engineer.

xHazel M. Elves, merchant.

Eligible — 1,456. In 1977 — 1,429

NORTH COWICHAN:

Council, 3 seats.

xGraham Bruce, businessman.

Gerald C. Smith, manager.

Eligible — 8,440. In 1977 — 7,635.

DUNCAN:

Council, 3 seats.

Robert Chambers, project engineer.

xMartin Lukiatis, carpenter.

Michael Caljouw, lineman.

Michael Crosbie, businessman.

Gerald Frank Howse, businessman.

xDorothy Anne Sellars, legal secretary.

Eligible — 2,285. In 1977 — 2,160

GULF ISLANDS SCHOOL BOARD:

4 seats:

Bruce Stanley school teacher.

John Zacharias, retired school teacher.

James Ripley, postmaster.

Charles M. Baltzer, B.C. Tel employee.

Augustus G. Chipman, draftsman.

xWilliam Ivan Mouat, realtor.

Fred B. Tessman, retired.

Mary C. Williamson, housewife-writer.

COWICHAN SCHOOL BOARD:

5 seats:

xGerald David Allester, supervisor.

Clement John Askew, lawyer.

xDorothy Phyllis Bomford, housewife.

Marion June Cooke, housewife.

Graham H. Harper, farmer.

xJohn Howell Harris, agrologist-realtor.

xAllan Arthur Hussey, power engineer.

Leslie Walter Moore, furniture refinisher.

Marjorie Anne Murray, nurse.

William Victoria Saunders, car dealer.

Margaret Ethel Whittaker, farmer.

Candidates for Greater Victoria's municipal councils and school boards came under starter's orders today in a three-week election race which promises to be a steady lope rather than a gallop.

When nominations closed today 44 candidates had filed papers for a total of 29 vacant seats in the Nov. 18 elections.

There were so few candidates shortly before the noon deadline that it seemed the make-up of most municipal councils would be determined by acclamation.

But last-minute entries assured aldermanic fights in both Esquimalt and Oak Bay, in addition to Saanich where nine candidates are vying for four vacant seats.

On the Saanich Peninsula there will be only one contest — in North Saanich.

The only mayoralty at stake — in Central Saanich — has been settled by acclamation. Mayor Jean Butler and the three aldermanic incumbents are returned unopposed.

In the city of Victoria and Sidney, which have both switched to the biennial election system, voters will not have to go the polls until 1979.

Although there will be an election next month in North Saanich, the three seats to be filled will be one-year terms only. In 1979 the municipality will become the third in the area to hold elections every two years.

Three Saanich school trustees have been elected by acclamation but contests are assured in the Greater Victoria and Sooke districts.

There is no separate election-at-large this year for municipal representatives on the Capital Region Board.

Under a Municipal Act amendment, councils will revert to the former practice of directly appointing their representatives to the board.

Among the various referendums to be held Nov. 18 will be two which could have far-reaching consequences for residents of Saanich and the Western Community.

The Saanich referendum will attempt to settle a thorny controversy by finding out whether residents favor the establishment of an industrial park, and if so whether it should be developed by a private enterprise approach at Royal Oak or under municipal land banking at Interurban Road.

CASUAL LABOR OFFICE MOVES

Canada Employment Centre has moved its casual labor operations to the downtown post office building effective today.

It is the first step in a plan to move all Manpower and UIC operations from temporary quarters at 810 Fort to the federal building on Government by 1980.

The casual labor section provides day work such as unloading trucks or cleaning up building sites or warehouses.

The casual labor office opens at 7 a.m. and sometimes people will sleep outside all night to be first in line. Every morning about 20 workers show up hoping for work.

The new telephone number for employers looking for day workers is 388-0131. Those seeking day work, however, are advised to come to the office at 1230 Government (centre door) and not phone.

With the transfer, the Canada Employment Centre office on Fort will open at 8:30 a.m. instead of 7 a.m. Closing time of 4:30 p.m. remains unchanged.

The Canada Employment Centre is the result of a merger of Manpower and UIC divisions. Joint operations are being carried out on a temporary basis at the Fort Street office under conditions regarded as crowded.

Goldstream Battle Site To Restore The Salmon

By HUMPHRY DAVY
Times Staff

Operation coho was launched Saturday on the Goldstream River.

More than 20 conservationists — all volunteers — gathered at the river bank to transfer salmon from pools to a mini-hatchery situated behind the Greater Victoria water district gates in the Goldstream watershed.

The hatchery program is just one aspect of a long battle being waged by the Amalgamated Conservation Society to restore Goldstream as a major fish producing river in the Greater Victoria area.

Only 30 years ago, the river was the spawning ground for 2,000 coho, at least 100 springs and more than 12,000 chums.

These produced more than 75,000 salmon for the commmercial and sports fisheries.

But neglect for the needs of fish, such as a lack of water and flooding of the river, resulted in a drastic decline in salmon.

Two salmon species — springs and coho — which had returned year after year to the river to spawn and die were threatened with extinction.

The springs dwindled to a population of only three or four, the coho reached an all time low of 26 and the chums were down one year to about 1,000.

But since the society launched its salmon enhancement program in the early 1970s, the coho population has increased to 118, the springs to 28 and the chums to more than 8,000.

"We are gaining ground," society president Brian Inglis said Saturday.

"This year may see a major increase in the coho population to perhaps as many as 140".

Saturday's project involved taking coho from pools and placing them in a holding tank for a week or two, until they are "ripe" or ready to spawn.

The salmon are then taken to a mini-hatchery where the females are stripped of their eggs which are fertilized with the sperm of the male fish in an incubation box.

When the eggs hatch in the spring, the fry will be released into pools in the Goldstream.

"We only take about 35 fish," said Howard English, co-ordinator of the project.

"This is done in case a major flood wipes out the salmon spawning grounds.

"We don't take springs because the species is more difficult to handle. Besides, there are so few in the river, we don't want to lose any by trying to move them to the incubation box," English said.

English recalls 30 years ago that sports fishermen thought nothing of catching several big coho in a day in Brentwood Bay.

"There was nothing to it. But today it's a different story. We hope someday to see as many fish in the bay."

—John McKay photo

Volunteer wades out with a salmon

English said he is confident the fish production in Goldstsream will continue to increase providing commercial fishermen allow enough fish to escape to spawn.

"One of the big problems is to control the catch of commercial fishermen to allow enough fish to escape," he said.

"That's why regulations are getting tighter."

Meanwhile, the Goldstream salmon run continues to be a major attraction — not only for the hundreds of Victorians who came out over the weekend — but for visitors from as far away as eastern Canada and Europe.

Beware Trick-and-Treaters Especially if You're Driving

Halloween begins at dusk tomorrow and the weatherman promises to co-operate with little witches and assorted goblins making their rounds.

These tiny monsters, however, have a tendancy to dart onto the road unexpectedly, so police warn motorists to beware and drive cautiously.

Small children should wear light clothing, masks that don't obscure vision and be accompanied by adults.

It's also a good idea for parents to check treats before letting children eat them.

Oak Bay and Esquimalt municipalities will hold public bonfires.

For the 21st year in a row, Oak Bay will host a Halloween costume contest at the scout and guide hall on Monterey Avenue next to the fire hall.

The contest will start at 6:30 p.m. and Mayor Brian Smith and Ald. Isabel Craig will help judge costumes in four categories: six years and under, eight and under, 10 and under, 12 and under.

The Kiwanis Club will provide free hot dogs and soft drinks.

Esquimalt's bonfire starts at 7 p.m. in Kinsmen Gorge Park. The local Lions' Club is sponsoring the event and will provide hot dogs and bags of candy. There is no costume contest.

Halloween night should be mild and dry for young trick and treaters, says the weatherman.

A strong ridge of high pressure has moved over the coast and is expected to remain until Friday, bringing sunny days with scattered cloud and daily temperature ranges of 5 to 12 degrees.

Things were different over the weekend when a small disturbance crossing the coast unleashed a spectacular lightning storm along the Cascade Mountains from Puget Sound to Abbotsford.

The dazzling display lit up the skies between 7 p.m. and 8 p.m. Saturday.

The storm brought heavy rains and gale-force winds which died off early Sunday morning almost as suddenly as they arose.

Boat traffic ground to a halt until the winds abated and two Seaspan tugs with log booms put into Cadboro and Shoal Bays for the night.

LOCAL SHIP MOVEMENTS

NAVY

Provider, Fundy, Chignecto, Thunder and Porte Dauphine in Vancouver, no return date listed; Gatineau, Restigouche and Terra Nova in San Diego, returning Nov. 3; Mackenzie, Saskatchewan and Yukon in Vancouver, returning Nov. 3; all other ships in port.

arthur mayse

Cougar Smith: Mightiest Hunter of All

THIS HOUSE WHERE Win and I live has got around more than most. It started its existence as a bunkhouse for loggers on Toba Inlet. From that remote stand, it was fetched by scow across the Strait. For some years it occupied a site not far from the Big Rock up Campbell River way. Finally it was trucked down to its present location, set on a concrete-block footing, and added to considerably.

Occasionally we are reminded of its past. When we stripped away the dining-room wallboard preparatory to giving the room a work-over, we found a deck of cards lodged among its clear-grain fir studding. Relics of some bunkhouse game, no doubt, but what intrigued us was a bit of evidence which hinted at hanky-panky. Tucked into that greasy deck was an extra ace of diamonds.

There are other memories. A friend, a district oldtimer, chuckled when we told him where we were located.

"That's the cougar house," he said.

Puzzled, I asked the why of the name.

"When Cecil Smith bought that house," he told us, "he was still a predator control officer for the old Game Department. You might say that his take from cougars paid for it."

A picture of Cecil (Cougar) Smith hangs on my workroom wall. Vancouver Island's greatest hunter was in his lean and vigorous middle age when that snapshot was taken. Obviously, he was about to head into the woods after another of the big cats.

He's wearing bush gear. He sits with his back against the bole of an alder, his rifle leaned beside him. On either hand are his dogs, an unlikely pair far from the standard cougar hound. One is a large, long-haired creature of indeterminate breed. The other appears to have elements of a setter in his makeup.

Yet with the aid of these dogs, the English immigrant's son, who took to the woods as a duck to water, launched into what surely must be the most fantastic assignment ever laid on a professional hunter.

His task: to reduce the swarming cougar population of Upper and North Vancouver Island to manageable proportions.

Cougar Smith succeeded awesomely well. His lifetime take of the tawny deer-slayers stands at well over 900.

Only once in my battings around these parts did I have the luck to meet Cougar Smith. One rainy night, he dropped in on his way from the woods at the forestry camp where I was visiting.

I retain an impression of a quiet, self-effacing man of very few words.

By way of research for his book, *Panther*, the late Roderick L. Haig-Brown spent much of a winter trailing cougar with Smith. Haig-Brown never failed in later years to speak with affection and tremendous respect of his mentor.

"Those dogs of his were pretty much of a joke," Rod told me once. "My impression was that the dogs didn't lead Smith to the cougar . . . He led them. As a woodsman he was in a class by himself."

Vancouver Island has produced many other notable hunters who in tribute to their exploits earned 'Cougar' as a preface to their names.

Cougar Lee, who worked the Cowichan Lake area, was one of them.

Another was Cougar Craig of Craig's Crossing in the Parksville sector. The side of Cougar Craig's barn was the barometer of his success, for on it, the pelts of his wilderness gleanings were unfailingly nailed to dry.

But Smith was the greatest, and even today, on an Island in which the cougar population is once more multiplying, his name has not been forgotten.

South below the pleasant city of Courtenay, Cougar Creek tunnels through a dense stand of second growth to cross the Island Highway. Just above the bridge, a road winds inland.

Cougar Smith Road, the sign at its mouth reads . . . a small tribute to the mightiest hunter of them all.

CALGARY RETAINS CHANCE FOR SECOND; RIDERS SHOCK ESKS

Lions Romp; Stamps Top Bombers

By The Canadian Press

British Columbia Lions figure they have a lot of character. Toronto Argonauts don't know how many men they have on the field. And B.C. beat Toronto 31-15 in Canadian Football League action Sunday.

From those three facts would you deduce that B.C. was on its way to the playoffs?

Nope. The Lions already have been eliminated in the West.

It's the Argonauts who still have a chance to make the playoffs—even though they sometimes played like they were still at training camp.

"We have too many new men on the field and they were forgetting everything," said Argo coach Bud Riley after Sunday's game.

Or getting totally confused such as in one incident in the second quarter when quarterback Alvin White and defensive back-turned wide receiver Billy Hardee argued over who should go where. The pair still had not made up their minds when Toronto was called for taking too long in getting the ball into play. Toronto was at B.C.'s 34 and eventually failed to score. White thought Hardee was an extra player. He wasn't.

In other games Sunday, Calgary Stampeders beat Winnipeg Blue Bombers 28-24 and Saskatchewan Roughriders rallied to defeat Edmonton Eskimos 36-26.

On Saturday, Ottawa Rough Riders manhandled Hamilton Tiger-Cats 34-9

Lions coach Vic Rapp sympathized with the Argos whose dismal season has been a result of numerous injuries and lineup changes.

"The answer isn't change," said Rapp. "It's working with what you've got. And when you change your roster so much you're going to have problems."

But White was peeved.

"This isn't a team," he said. "They (the coaching staff) send in things we haven't worked on all week and it goes from there."

B.C.'s rookie import running back Larry Key, who became just the second 1,000-yard rusher this season in the CFL with 89 yards on 20 carries, said the Lions don't have that problem even though they have been eliminated.

"The linemen and backs on this team get along well," Key said. "We knew we were out of the playoffs but we weren't going to let people walk all over us."

"They (his players) showed a lot of character today coming back from adversity in that six-game losing streak," added Rapp.

B.C. got on the board from their first series of plays when Lui Passaglia kicked a 30-yard field goal. Then linebacker Paul Giroday blocked Toronto's first punt and Key scored three plays later for a 10-0 lead to give the Lions control of the game.

John Henry White and backup quarterback Gary Keithley added the other B.C. touchdowns. Passaglia kicked three field goals and added a single.

In Edmonton, veteran Saskatchewan quarterback Ron Lancaster came into the game with 10 minutes remaining and Edmonton leading 26-20.

Lancaster proved the validity of his nickname—the Little General—by coming up with two touchdowns for the 36-26 victory in what may have been his last appearance as an active player after 22 years, including 16 consecutive playoff berths.

"When things go right, they just go right," was Lancaster's piece of philosophy after the game. He said he probably will know by Christmas if that was his last game.

Trailing with eight minutes to play in the game, Roughriders recovered an Edmonton fumble on the Eskimos' nine-yard line. Lancaster converted the chance into a touchdown pass to Joey Walters. Five minutes later Lancaster scored from one yard out for the clincher.

Rod Parker scored a TD on a 41-yard pass from Larry Dick, who quarterbacked Saskatchewan for the first 50 minutes. Walters also had the other Roughrider major. Bob Macoritti kicked two field goals.

Edmonton got two touchdowns from Jim Germany and one from Stu Lang, while Dave Cutler added a field goal and a single.

In Winnipeg, James Sykes carried 20 times for 109 yards and two touchdowns as Calgary kept its hopes of second place finish alive with its 28-24 win over the Bombers.

Stampeders coach Jake Gotta said he's looking forward to their last game next Sunday in Calgary against Winnipeg which will decide second place.

The other Calgary touchdown was scored on a five-yard pass from Ken Johnson to Tom Forzani. Cyril McFall added two field goals and a single.

Winnipeg quarterback Ralph Brock threw three touchdown passes—two to Mike Holmes and one to Gord Paterson. Bernie Ruoff added three singles.

(Football statistics are on page 14)

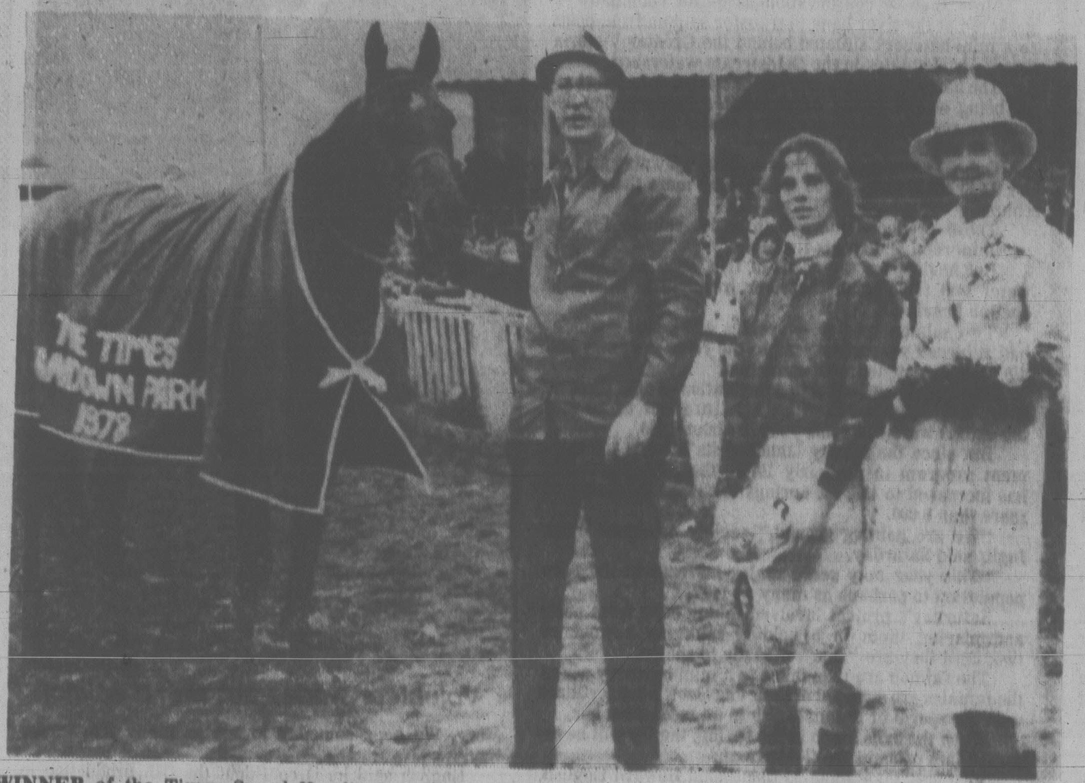

WINNER of the Times Speed Handicap at Sandown Park Saturday, six-year-old gelding Saucy Verdict was decorated by Mrs. Elsie Edwards, secretary to the publisher of the Times. Holding Saucy Verdict is owner-trainer Dave Murie. Jockey is Travis Wilkinson. (Times photo by Irving Strickland)

Saucy Verdict In News With Times 'Cap Win

By BILL WALKER
Times Staff

The six-year old bay gelding Saucy Verdict made it two for two in the newspaper stakes at Sandown Park, Saturday; his trainer Dave Murie made it three for three, while a startling three-year old, Woodland Shadow, did his best to steal all the headlines, nearly did, and obviously may do later on.

Saucy Verdct, owned and trained by Murie, captured the featured Times Speed Hamdicap over 6½ furlongs by a length over a stubborn Lee's Craig Seven in a four-horse finish that wasn't determined until the final few strides.

Saucy Verdict came from off the pace to overtake the pacesetting Moonbird and Lee's Craig Seven while Teddy Bear D made a charging finish to get up for show.

It was the second newspaper win for Murie and Saucy Verdict, having captured the Colonist Handicap over one mile and 70 yards one week earlier.

For Murie, it made him three for three as a trainer here. In addition to Saucy Verdict's two wins, he also saddled Gallant Dave earlier in the meeting.

Saucy Verdict, ridden by Travis Wilkinson, paid $5.30, $3.50 and $3.10.

Meanwhile, it wasn't so much that Woodland Shadow won the Derby Trial—that was expected—but the manner in which the Don Marshall-trained dark bay or brown gelding accomplished the feat over one mile is what deserves attention.

On the lead quickly, despite starting from the No. 7 post, Woodland Shadow electrified the crowd, scattered several railbirds and worried officials and jockey Travis Wilkinson more than somewhat when he bolted to the outside rail when entering the stretch for the first time.

Furtunately, Wilkinson got Woodland Shadow straightened out in time, then put him back on the lead, which he had lost. Woodland Shadow did all the rest, winning as he pleased. Not only that, but Woodland Shadow ran the mile in 1:43 1/5 equalling the fastest time of the meeting set by Will She Be Frisky. What the time would have been if he hadn't ducked out is open for conjecture.

Woodland Shadow paid $4.20, $3.40 and $2.80.

Saucy Verdict's victory was his fourth of the year in 13 starts while for Woodland Shadow, unraced as a two-year old, it was the third win in five lifetime starts. He also has one third-place finish and his previous start here he ran the fastest 6½ furlongs in four years, 1:19 4/5.

Next start for Woodland Shadow is expected to be in the Derby next Saturday.

Wilkinson now has nine winners, four less than Mark Walker, who was blanked.

Gary Demorest and Ray Creighton also recorded two wins. Demorest was up on Mary Duzz ($4.20) in the second and Circle The Wagons ($4.90) in the third. Creighton had the mount on Advocate General ($7.00) in the first and Tracy's Tenuity ($12.10) in the fourth.

Best quinella came in the first, Advocate General and Fleet Navaho, returning $63.10. Sassie Driver ($21.10) and Just Facts combined for the top exacta of $81.40 in the fifth.

Crowd was 3,617 and the handle $242,790, up about $5,000 from the previous Saturday.

Racing resumes Wednesday with first post parade at 1 p.m. Form chart is on page 16.

Help! Habs Lose a Pair; Surprise! Canucks Win

By The Canadian Press

Bobby Pulford may unwittingly have discovered the secret to nullifying Montreal Canadiens' firepower. Keep them in the penalty box.

Pulford's Chicago Black Hawks scored three goals while Canadiens were shorthanded Sunday night en route to a 4-1 victory, handing the defending Stanley Cup champions their fourth loss in nine games and their second of the weekend.

"We were worn out killing all those penalties, and even though I wondered sometime if we were getting the worst of it I can't fault anybody," claimed Montreal coach Scotty Bowman, in the unfamiliar role of having watched his club lose their second game in as many nights.

The Canadiens were edged 2-1 at home by the surprising New York Rangers Saturday night although none of the goals in that game were the result of manpower advantages by either club.

Elsewhere Sunday night, the Rangers continued their impressive start to the 1978-79 season by downing Pittsburgh Penguins 3-2 while the upstart Vancouver Canucks were stopping Philadelphia Flyers 5-2 right in the Spectrum.

At Philadelphia, the Spectrum fans aren't used to seeing their Flyers take a licking, especially from the likes of Vancouver. In fact the Canucks hadn't beaten Philadelphia since November, 1974—16 losses and two ties ago.

"A lot of our guys knew nothing about it," said Vancouver coach Harry Neale of the string of setbacks. "I had no idea until somebody mentioned it."

Bob McCammon, who inherited a crumbling dynasty from Shero, said losing is not surprising for the Flyers of late.

"It's hard to blame any one factor when you have a total collapse like that. Obviously we haven't learned anything about consistency."

Stan Smyl and Ron Sedlbauer offset Bob Kelly's first period goal and the Canucks never looked back. Jere Gillis, Curt Fraser and Chris Oddleifson added the other Vancouver goals, Bill Barber providing the second Philadelphia score.

In other Saturday games, Boston Bruins outmuscled Toronto Maple Leafs 5-3, New York Islanders beat Vancouver 5-2, Atlanta Flames kept their unbeaten string going 4-2 over Pittsburgh, Los Angeles Kings downed Washington Capitals 5-1, Detroit Red Wings handed Chicago its first loss 7-2, Colorado Rockies blanked Minnesota North Stars 1-0 and St. Louis Blues played a 7-7 stalemate with Buffalo Sabres.

Ivan Boldirev scored twice while the Canadiens were undermanned and J. P. Bordeleau added another while defenceman Phil Russell scored an open-net goal for the Hawks in the final minute with Montreal enjoying the man advantage.

Montreal spoiled Chicago netminder Tony Esposito's shutout midway in the third period when Jacques Lemaire jammed it in while the Black Hawks had two men in the penalty box.

Rangers' coach and general manager, Fred Shero, isn't letting the team's early success lull him into a false sense of security.

"I'd be impressed if the season was over now," the Fog said following Sunday night's squeaker that saw a couple of lucky bounces result in second period scores for the once-beaten New Yorkers. "It's too early to mean anything."

(Summaries on page 15).

Rookies Light Jack's Dull Days

Coach Jack Shupe seeks consolation in the belief that the Victoria Cougar remnants are "trying and playing well" but that hasn't stopped his team's slide in the Western Hockey League's Western Division.

A pair of weekend losses — 4-1 to the Portland Winter Hawks at Memorial Arena on Saturday and a 4-3 setback at the hands of the Bruins in New Westminster on Sunday — dropped the Cougars from first to last in the tight Western race.

That stretched Victoria's losing streak to four and Shupe is ready to concede the obvious: "We really miss Geordie (Robertson, captain and Cougars' leading scorer last season)."

They also are missing two of their more experienced blueliners. Sophomore Scott Lang has joined Mark Robinson on the injured list to leave Victoria's defensive duties in the hands of only one veteran (Todd Morton) and three rookies (Tony Feltrin, Steve Blyth and Bob Jacobson).

Which is where Shupe found greatest consolation.

"The kids (rookies) are really playing well," said Shupe. "Sure, they've been burned once or twice but its been only occasionally. They haven't been make the mistakes consistently.

"And if you look back at the two weekend games, it wasn't the defence or goaltending that let us down. It was the lack of a goal when we needed it, and maybe that's where we miss Geordie.

"If you score only one goal on home ice, you're not going to win a helluva lot of games," he added in reference to Saturday's game here. "It's anybody's game for two periods. If we get a goal or two, then the entire complexion of the game would have changed."

But Portland netminder Bart Hunter, combined with some erratic Victoria shooting, wouldn't allow it. The Cougars out-shot Portland 45-32 and helped Hunter look good by firing the puck directly at him or wide of the goal on many of their better chances.

Sunday, Cougars struck back strongly from a slow start to give Richard Martens a good, welcome-back test but failed to stop their slide. Victoria out-shot the Bruins 35-27 but were stymied by Martens, signed at the weekend as New Westminster's overage player after being dropped by Tulsa Oilers of the Central Pro League.

Robertson and Robinson both are sidelined with knee injuries while Lang, injured Friday in Portland, has a less-serious charley-horse. Robinson is out for at least six more weeks. Lang and Robertson both may return later in the week but both are expected to miss Tuesday's game at Memorial Arena when Pat Ginnell, former owner-coach of the Cougars, returns to Victoria as coach of the Lethbridge Broncos.

In New Westminster, the Bruins ran up a 4-0 lead before the Cougars came to life. Shupe juggled his forward lines after the opening period and the move had particular effect when the combination of Gary Lupul, Rob Clavette and Sid Giroux were on the ice.

Lupul and Clavette, particularly effective, got Cougars back in the game with power-play late in the second and Brad Palmer scored Victoria's final goal at 13:16 of the third but, despite some hectic pressure, the Islanders were unable to beat Martens the rest of the way.

(Summaries on page 13).

TO ERR IS HUMAN …AND PROFITABLE

BELFAST, Northern Ireland (Reuter) — Two Belfast bookmakers are counting a $800,000 racetrack killing—made partly by mistake.

Alfie McLen and Barney Eastwood, owners of one of Northern Ireland's biggest chains of betting shops, agreed to bet $20,000 at 20 to 1 on Sandy Creek, a colt they had running in the Futurity Stakes at England's Doncaster course Saturday.

Sandy Creek won. Celebrating with champagne, the joint owners discovered they had won twice as much as they thought. Each had bet independently instead of leaving it to the other.

They also picked up about $55,000 purse money. The joint owners have turned down a $1 million American offer for Sandy Creek, now a 20-to-1 favorite for next year's Epsom Derby.

Cards, Bengals Get Wins; Broncos Topple Seahawks

By The Associated Press

There are no more zeroes on the left side of the National Football League standings. A couple of wounded quarterbacks took care of that on Sunday.

Jim Hart launched a 55-yard touchdown pass to rookie Dave Steif to propel St. Louis Cardinals past Philadelphia Eagles 16-10. And Ken Anderson completed 11 of 16 passes for 268 yards, including a 45-yard TD to Isaac Curtis, in Cincinnati Bengals' 28-13 victory over Houston Oilers.

Just as upsets of Pittsburgh Steelers and Los Angeles Rams wiped out the NFL's unbeaten ranks a week ago, upsets by the Cardinals and Bengals cleaned out the winless ranks.

Elsewhere Sunday it was Washington Redskins 38, San Francisco '49ers 20; Cleveland Browns 41, Buffalo Bills 20; Denver Broncos 20, Seattle Seahawks 17 in overtime; San Diego Chargers 27, Oakland Raiders 23; Detroit Lions 21, Chicago Bears 17; Pittsburgh Steelers 27, Kansas City Chiefs 24; New England Patriots 55, New York Jets 21; Green Bay Packers 9, Tampa Bay Buccaneers 7; Miami Dolphins 26, Baltimore Colts 8, and New Orleans Saints 28, New York Giants 17.

Los Angeles Rams visit Atlanta Falcons tonight.

Both head coaches, Bud Wilkinson of St. Louis and Homer Rice of Cincinnati, were finally rewarded with the faith they had shown their players.

"I've been telling you guys for eight games that I've never been more proud of any group of men," Wilkinson said he told his team. "You just refused to give up."

In Cincinnati, Rice recalled: "We had a team meeting Saturday and I told them: 'We're a time bomb just waiting to explode. It's just a matter of time.' "

The most impassioned speech, though, was made to Wilkinson by Jim Bakken of the Cardinals, who kicked a 31-yard field goal.

"I've been in this league 17 years, and I can tell you that other coaches would have quit on us," he said. "But you stayed with us and gave us inspiration. A lot of coaches would have berated us, called us on the carpet. But each week you told us we were getting closer. And we want you to have the game ball."

He he handed the ball to his coach—and the 62-year-old Wilkinson cried.

Hart, who suffered a slight shoulder separation two weeks ago, was a surprise starter for St. Louis. He completed 12 of 24 passes for 260 yards and the winning TD.

Anderson, sidelined most of the season by an injured hand, also completed nonscoring bombs of 43 and 45 yards to Billy Brooks and 57 yards to Isaac Curtis.

There was a time Billy Kilmer would have given anything not to get clobbered by a defensive lineman or linebacker—but the safety of the bench turned out to be even more painful. After eight games of watching Joe Theismann call the plays (including losses in the last two), Kilmer got the call once more.

Kilmer completed 12 of 23 passes for 185 yards and two touchdowns as the 'Skins wiped out San Francisco's 10-0 lead.

Steve Foley picked off a Jim Zorn pass and ran it 30 yards to the Seattle 35-yard line, then Denver drove into position for Jim Turner's 18-yard field goal with 12:59 gone in overtime to beat the Seahawks.

Franco Harris ran for two touchdowns of one and 11 yards, but it was safety Donnie Shell's 17-yard TD run with a recovered fumble late in the third period that enabled Pittsburgh to stave off the Chiefs.

MORE SPORTS, PAGES 14 - 19

Artistic Success A Financial Flop

VANCOUVER (CP) — Artistically, Skate Canada 1978 was an unqualified success; financially it was a different matter.

Some of the finest free-style skaters in the world were showcased in the four-day event that finished Sunday. However, fewer than 10,000 people watched the competition, well below the break even point of 30,000.

The Canadian Figure Skating Association (CFSA), which underwrites the annual competition, will recover some of the loses through its television contract with the CTV network, but is still expected to lose a large amount of money.

"I was a little disappointed with the house," said local chairman Vic Adams. "I'm going to make a recommendation for next year in Winnipeg that we reduce the ticket prices and offer a children's fare."

Adams said that even if the CFSA loses money on Skate Canada, the competition is invaluable for young skaters.

The skating itself was highlighted by the performance of Fumio Igarashi, a 19-year-old university student from Tokyo, who upset world champion Charles Tickner of the United States to win the men's singles crown.

Igarashi, who was seventh in the world championships at Ottawa in March, dazzled the Pacific Coliseum crowd with his skating in the long program Saturday night, and received two standing ovations at Sunday's parade of champions.

"I didn't think about it (beating Tickner)," Igarahsi said. "I just wanted to do a perfect program. I was really surprised I won."

Lisa-Marie Allen, of the U.S., won the women's singles title and Krisztina Regoczy and Andras Sallay of Hungary, collected the gold in ice-dancing.

Allen won her event despite being overshadowed in the long program Saturday by teammate Sandy Lenz and silver medal winner Claudia Kristofics-Binders of Austria.

Canadians won only two medals—Brian Pockar of Calgary, a bronze in men's singles and Lorna Wighton and John Dowding of Toronto, a silver in ice-dancing.

Vikings Staggering at Finish But Salvage Soccer Crown

By JIM CRERAR
Times Staff

UVic Vikings have less than two weeks in which to solve a problem that has plagued them for the entire Canada West University Athletic Association soccer season. They want to tighten the left side of their defence.

Despite a near-collapse Saturday at Royal Athletic Park, Vikings clinched their third CWUAA title in five seasons under head coach Brian Hughes and assistant George Smith by tying Alberta Golden Bears 3-3.

More accurately, it was Alberta that pulled out the tie, wiping out a 3-0 UVic lead in the last 30 minutes on striker Mark Olivieri's two goals and another by striker Barry Joines. And if Olivieri hadn't hit a crossbar in a bid for another tally in the dying minutes, UVic would have blown the title and a trip to Montreal for the Nov. 9-11 Canadian Intercollegiate Athletic Union soccer championships.

Earlier reports that UVic had clinched the CWUAA crown when Alberta was held to a scoreless deadlock by UBC Thunderbirds in Vancouver on Friday were erroneous. The fact was, the Bears went into Saturday's game two points behind league-leading UVic in the standings and could have pulled even with a win. Had that happened, Alberta would have won the championship on goals for-and-against. The Bears brought a 12-6 spread into the contest compared with a 14-8 difference for the Vikings.

A tie wouldn't have been enough for the Bears and that's where the Vikings won the title. UVic finished with 11 points and Alberta nine.

"We came up with a good solid team performance for the first 45 minutes," Hughes said in the dressing room. "Then the trouble started. Basically, they (Alberta) never gave up. They started throwing caution to the winds and they got some sloppy defensive work from our team. We panicked."

The problem, Hughes added, was at left back which explained how Olivieri, an outside right, got in for two goals and a near-third.

"I've tried four guys at that position so far this season and I'll be trying out some new people before Montreal," Hughes said.

Vikings shot into a 2-0 lead in the first half on goals by striker John Leier at five minutes and Jim Palm at 20 minutes. They added a third goal by defender Danny Lomas on a penalty kick 12 minutes into the second half after Alberta goalkeeper Bill Akam had tackled him. Akam was replaced at that point by Doug Ford, who shut out the Vikings the rest of the way.

The only team that Hughes knows has made the six-school national final in Montreal is host Concordia University, a perennial power in the Quebec conference.

It was Concordia, coached by Harry Haas, that Vikings beat 2-1 three years ago to win UVic's only CIAU team championship. That came in the national finals at Centennial Stadium at UVic and Hughes can't help wondering if Concordia is waiting to turn the tables.

Cloud Over Comaneci As U.S. Stars On Rise

STRASBOURG, France (AP) — While the future of Romanian star Nadia Comaneci appeared uncertain, a pair of youngsters from the United States served notice at the 19th world gymnastic championshsips that they are, indeed, to be reckoned with in international competition.

Few performers could even aspire to the one gold and one silver medal Comaneci won in individual exercises Sunday, but it was a big letdown for the star who scored the first ever perfect 10s and won three golds at the 1976 Montreal Olympics.

She won the beam and came in second in the vault, but she placed only fourth in the combined event, and there were no 10s.

Now 16 and some 20 pounds heavier, a well-rounded young woman, Comaneci has lost the feather lightness of her Montreal performances.

The U.S., perhaps, was the surprise of the championships when Kurt Thomas became the first American to win a gold medal in men's world-class gymnastics since 1932. His performance helped lift the team from seventh to fourth place internationally, and within competitive reach of East Germany, the bronze medal winner.

Three hours after Thomas scored his gold, Marica Frederick took the first gold ever by a U.S. woman. None of the girls here had qualified for the Montreal Olympics team.

While the Americans were realizing dreams, Comaneci was having nightmares. During her week of competition here, she even slipped and fell to the mat during her uneven bars routine.

Perhaps interfering is a romance with a 20-year-old Romanian gymnast also competing here. Unconfirmed reports say she became engaged to the young man Saturday, but Romanian team officials refused to comment.

The Soviet Union's Elena Mukhina, a newcomer to world class gymnastics, not only overshadowed Comaneci but led her team in a command peformance throughout the week.

The Soviet women won the team gold, all three places in the combined exercises and five medals in Sunday's individual apparatus competition.

Soviet Olympic gold medalist Nikolai Andrianov took the men's world championship title and led the team to eight other medals. In all, the Soviets team took 18 of 43 medals awarded.

The Japanese remained the No. 2 force in men's gymnastics, taking the team title and three individual golds, although Andrianov dethrowned Shigeru Kasamatsu in the combined.

Blades Battle To Two Ties

Duncan Blades battled to two ties during South Island Big Six Intermediate Hockey League play at the weekend.

Blades fought Juan de Fuca Merchants to a 5-5 deadlock Sunday at Duncan Arena after playing Western Homes Buckaroos to a 6-6 standoff Saturday at Panorama Leisure Centre.

Doug Lafleur set the pace for Duncan against Merchants with two goals while singles were fired by Gerry May, Larry Steinhauser and Neil Merrick.

Bobby Grant (2), Brian Carberry, Guy Salvador and Don Hansen counted for Juan de Fuca.

On Saturday, Larry Myers led Blades with two goals.

Sparkes in Final

VERNON (CP) — Bernie Sparkes of Vancouver skipped his rink to a 6-5 decision over Ron Northcott of Edmonton Sunday to win the A event at the Vernon invitational curling bonspiel.

Sparkes, with third Ron Thompson, second Al Cook and substitute lead Mark Juirsevskis, got two on the 10th end to edge Northcott and move into today's final with seven other rinks.

The others are: Northcott, Paul Devlin of Edmonton, George Fink of Calgary, Bert Gretzinger of Kelowna, B.C., Rick Folk of Saskatoon, Roy Vinthers of Vancouver and Dan Fink of Edmonton. The Steve Skillings rink of Victoria was eliminated by Gretzinger, 6-3, going into the final round.

BARBARA MATTU

Rawlings' Services Incorporated — plumbing and heating repair and installation specialists — would like to introduce Barbara Mattu.
Barb was born in Alberta and has been working in the Tub 'n Taps boutique division for the past year. Her interests are weaving, sewing, swimming and raising her family.

RAWLINGS'
SERVICES INCORPORATED
625 HILLSIDE 388-7311
10-30

WHL SUMMARIES

	G	W	L	T	F	A	P
Eastern Division							
Brandon	12	11	0	1	110	35	23
Edmonton	13	5	4	4	63	60	14
Saskatoon	14	4	5	5	79	76	13
Regina	15	1	11	3	49	114	4
Central Division							
Billings	14	7	3	4	80	55	18
Lethbridge	13	6	5	2	66	63	14
Medicine Hat	12	5	5	2	50	73	12
Calgary	16	2	11	3	64	95	7
Western Division							
New Westmin	9	7	2	0	43	37	14
Portland	9	6	1	2	60	27	14
Seattle	13	5	6	2	63	73	12
Victoria	15	5	9	1	62	72	11

NEXT GAMES: Tuesday — Lethbridge at Victoria, Edmonton at Brandon.

VICTORIA 3, NEW WEST. 4
First Period
1. New Westminster, Orleski (MacLeod, Meadmore) 2:15
2. New Westminster, Kirkham (Melnyk, Ogrodnick) 9:39

Penalties—Feltrin V double minor, major, Irving NW minor, major 9:03, Meadmore NW 12:57

Second Period
3. New Westminster, Reardon (Hobbins) 4:55
4. New Westminster, Irving (Kirkham, Fistric) 9:05
5. Victoria, Clavette 3 (Lupul) 11:06
6. Victoria, Lupul 10 (Clavette) 15:25

Penalties—Slawson NW 9:22, MacLeod NW double minor 11:28, Fistric NW misconduct 20:00.

Third Period
7. Victoria, Palmer 3 (Smith, [illegible]) [illegible]

Penalties—Howes NW 0:25, MacLeod NW 9:23, Morton V 14:22.

Shots on goal:

Victoria	7	17	11	35
New Westminster	10	5	12	27

Goal—Eastman, Victoria; Martens, New Westminster.
Attendance—2,906.

EDMONTON (0); BRANDON (6) — Walt Poddubny, Brad Kempthorne, Don Dietrich, Ray Allison, Laurie Boschman, Brian Propp. Attendance: 3,320.

SASKATOON (11) — Brent Ashton 2, Ken Federko 2, Kelly Kuspira 2, Bill MacNaught, Doug Archibald, Dan Bent, Franco Disciglio, Rick Carriere; REGINA (1) — Darren Bobych. Attendance: 1,444.

BILLINGS (7) — Gord Stafford 4, Don Nachbaur, Cal Roadhouse, Jeff Zilkie; CALGARY (3) — Ray Mawhinney 2, Ralph Kreuger. Attendance: 2,992.

LETHBRIDGE (3) — Earl Ingarfield, Doug Morrison, Brandin Schultz; PORTLAND (14) — Tim Tookey 3, Ron Chorney 3, Florent Robidoux, Mike Toal, Jim Dobson, Max Kostovich, John Multan, Blake Wesley, Perry Turnbull. Attendance: 2,571.

SATURDAY

PORTLAND 4, VICTORIA 1
First Period
1. Portland, Turnbull (Szott, Brown) 3:38

Penalties—Palmer V 2:21, Szott P 4:18.

Second Period
2. Victoria, Jansch 3 (Willgress) 6:00
3. Portland, Toal (Stewart, Turnbull) 18:32

Penalties—T. Robertson V 1:54, Dobson P 2:46, Hunter P (served by Szott) 8:28, Feltrin V 20:00.

Third period
4. Portland, Turnbull (Toal) 4:42
5. Portland, Elliott (Robidoux, Yachimec) 19:47

Penalties—Babych P 7:23.

Shots on goal:

Portland	[illegible]	10	9	32
Vic	5	26	14	45

Goal—Hunter, Portland; Eastman, Victoria
Attendance—2,343

LETHBRIDGE (5) — Doug Morrison, Dwayne Sutter 2, Dave Snopek 2; NEW WESTMINSTER (7) — John Ogrodnick, Dave Orleski, Bruce Howes, Terry Kirkham 2, Randy Irving 2. Attendance — 2,617.

BILLINGS (4) — Jeff Zilkie, Mike Kouwenhoven, Cal Roadhouse, Pat Conacher; MEDICINE HAT (4) — Rod Van Slyke 2, Mike Ziegler, Lorne Anderson. Attendance — 2,000.

WHA SUMMARIES

	G	W	L	T	F	A	P
New England	9	5	3	1	40	36	11
Cincinnati	9	5	3	1	35	29	11
Winnipeg	8	4	2	2	36	30	10
Birmingham	7	4	3	0	32	29	8
Quebec	9	3	5	1	37	44	7
Edmonton	7	3	4	0	21	23	6
Indianapolis	8	2	5	1	24	34	5

NEXT GAME: Tuesday — Quebec at Edmonton.

CINCINNATI (7) — Hislop 2, Gartner, Norwich, Marsh, Thomas, Debol; NEW ENGLAND (4) — McKenzie, Lacroix, Mark Howe, Miller. Attendance: 5,518.

INDIANAPOLIS (3) — Larose, Stoughton, Nugent; WINNIPEG (3) — Lesuk, Nilsson, Ruskowski. Attendance: 9,019.

QUEBEC (6) — R. Cloutier 2, Tardif 2, C. Bordeleau, Brackenbury; EDMONTON (2) — Carlson, Micheletti. Attendance: 10,231.

SATURDAY

QUEBEC (3) — S. Bernier 2, C. Bordeleau; CINCINNATI (4) — Gilbert, Dudley, Luksa, Thomas. Attendance: 7,143.

WINNIPEG (2) — Sullivan, Gray; INDIANAPOLIS (3) — LeDuc, Parizeau, Stoughton. Attendance: 6,340.

BASKETBALL

NATIONAL ASSOCIATION
Golden State 99 Cleveland 94
Denver 134 Houston 121
Los Angeles 109 Washington 93
San Diego 103 Seattle 100

Saturday
New Jersey 111 Boston 109
New York 111 Indiana 106
Atlanta 116 Chicago 92
Portland 106 Milwaukee 95
San Antonio 150 Detroit 126
Kansas City 112 Phoenix 102
Philadelphia 101 Houston 99

CANADIAN UNIVERSITY
Tri-University Tournament
Alberta 89 Saskatchewan 86 (Alberta wins championship)
Lethbridge 77 Calgary 60 (Lethbridge finishes second)
Alberta 78 Calgary 73
Lethbridge 78 Saskatchewan 75

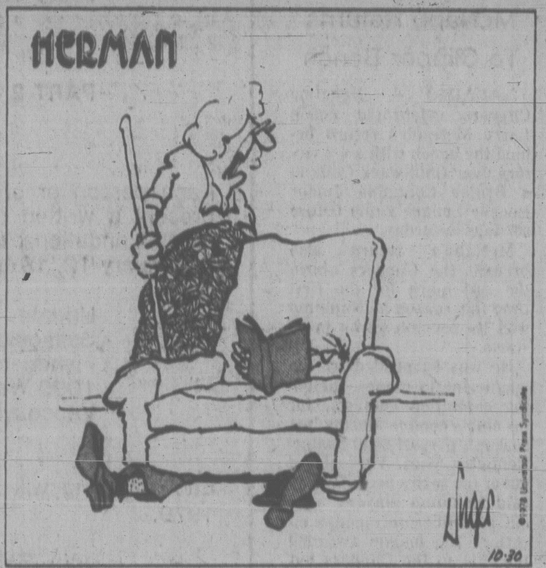

"You in one of your moods again?"

SPORTS MENU

TONIGHT

HOCKEY
8:15 p.m. — South Vancouver Island Junior "B" League, Juan de Fuca vs. Fuller Lake, Juan de Fuca Arena.

VOLLEYBALL
6 p.m. — Greater Victoria High School League; Spectrum at Dunsmuir, Oak Bay at Mt. Douglas, Esquimalt at Claremont, Parkland at Lambrick, Belmont at Victoria.

TUESDAY

HOCKEY
8 p.m. — Western League, Victoria Cougars vs. Lethbridge Broncos, Memorial Arena.
7:30 p.m. — South Vancouver Island Junior "B" League, Saanich vs. Kerry Park, Pearkes Arena.

SOCCER
3:30 p.m. — Greater Victoria High School League, first division; Mt. Douglas at Spectrum, Oak Bay at Reynolds.
3:30 p.m. — Greater Victoria High School League, second division; Esquimalt at Claremont, Stelly's at Belmont.

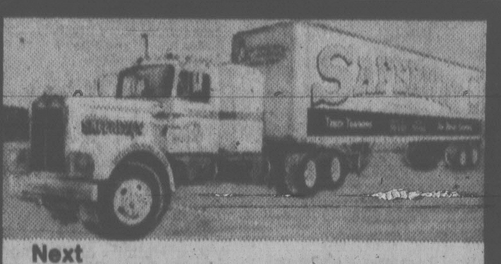

Next
AIR BRAKE COURSES
VICTORIA Evening 6th Nov.
385-8212 Weekend 25th Nov.
SAFERWAY DRIVING SCHOOLS LTD.
"Put a job in your pocket, upgrade your Driver's Licence"

ISLAND SAW CO.
617 CHATHAM ST. 385-5500

NEW
PLANETOR WOOD BORING BITS WITH CHIP EJECTORS

NEW
HOLE SAWS WITH H.S.S. WELD EDGE

NEW STOCK OF WASHITA ARKANSAS HONING STONES

NEW
SPLITTING WEDGES WITH HANDLES

CARBIDE TIPPED BLADES COMPLETE LINE IN STOCK

BANDSAW BLADES MADE PROMPTLY
10-31x

DON'T MISS THIS!
78 DATSUN SPORTRUCKS
Standard Box
Long Box
Deluxe Cab
ALL PRICED
$500 to $700 LESS than 79's!
DRIVE A BARGAIN
THREE POINT DATSUN
2620 GOVERNMENT at Hillside
385-6737 • dlr. lic. 00740A

Now available.
40 oz.

A PROUD CANADIAN
RR
ROYAL RESERVE
CANADIAN RYE WHISKY
CORBY
RYE WHISKY CANADIEN
40 fl oz liq 1.14 ℓ – 40% alc./vol.

Hornets Go On TD Spree

Saanich Hornets, who had already clinched their second straight league title, were far from ready to rest on their laurels during the final day of the regular Vancouver Island Juvenile Football League season Sunday.

Hornets went on a nine-touchdown spree and mauled Nanaimo Headhunters 67-1 at Nanaimo's Bowen Park while the second-place Cowichan Timbermen posted a 19-11 decision over Oak Bay Farmer Construction at Royal Athletic Park.

Kim Munro, who captured the league scoring title for the second straight season with 106 points, led Hornets with a touchdown, a field goal and 10 conversions. Guy Prevost, league leader with 13 touchdowns, Dean Craven and Brian Kennish each scored two TDs. Other majors were added by Ton Graham and Gord Reekie.

Saanich quarterback Greg Frame threw three touchdown passes as he finished the season with league highs of a 54-per-cent completion average and 13 touchdown passes.

At Royal Athletic, Tom Neilson set the pace for Timbermen with two touchdowns while Wade Miller scored a single TD and John Ronnigan kicked a conversion. Paul Docherty supplied all the Oak Bay points with three field goals and two singles.

Saanich and Oak Bay meet at Royal Athletic and Cowichan takes on Nanaimo at Duncan in playoff semi-finals at 1:30 p.m. Sunday.

The Island final will be played the following Sunday with the winner playing at home in the British Columbia final on Nov. 19.

FINAL

	G	W	L	T	P
Saanich Hornets	7	6	1	0	12
Cowichan Timbermen	7	4	2	1	9
Nanaimo Headhunters	7	3	4	0	6
Oak Bay Farmers	7	2	4	1	5
Juan de Fuca	4	0	4	0	0

Two Bay Sides Salvage Pride

James Bay Athletic Association and Oak Bay Wanderers were the only Vancouver Island Rugby Union sides to break a Mainland domination during exhibition matches Saturday.

James Bay tripped Pocomo of Coquitlam 29-9 while Wanderers dropped Langley 21-14 in first division matches.

James Bay and Oak Bay salvaged more Island pride as they also won second divison tussles against the same squads 24-0 and 17-7, respectively.

In other first division tussles, Vancouver Trojans blanked Saanich Velox 23-0, UBC Thunderbirds downed Cowichan 10-3 and Vancouver Capilanos topped UVic Vikings, 27-0.

Trojans defeated Velox 9-0, UBC downed Cowichan 37-12 and Capilanos tripped UVic Norsemen 28-0 in other second division exhibition contests.

Second division: AGRARIANS (30) — Mike Stubbs 2 converts 1 penalty, John Clarke 1 penalty, John Underwood 2 tries, Roy Wakelyn 1 try, Dave Lowdon 1 try, Brian Clark 1 try; NANAIMO (16) — Pat Durban 2 penalties 1 convert, Ray Davis 1 try, Stuart Parkinson 1 try.

ROYAL ROADS (10) — Dave Harris 1 try, Bob Kelly 1 try, Bert Terhart 1 convert; VAMPIRES (9) — Ross Dawson 1 try, Jim Baynes 1 try 1 penalty.

Third division: CASTAWAYS (18) — Bob Carlisle 1 try, Alex Taylor 1 try, Allan Rees 2 penalties 2 converts; VAMPIRES (13) — Brian Edgington 2 tries, Gordie Reekie 1 penalty 1 convert.

ROYAL ROADS (22) — Chris Hadfield 1 try, Byron Anderson 1 try, Barton Dennis 1 try, Ryan Justin 1 try, Steve Kerr 3 converts; EBB TIDE (30) — Ross Irving 2 tries 3 converts, Terry Taylor 1 try, Mike Antolin 1 try, Howard Gerwing 1 try, Don Hendry 1 try.

Fourth division: JAMES BAY (42) — Jeff Cooney 1 try, Steve Bristo 1 try, Paul Vison 2 tries 2 converts, Mike De Goede 2 tries 1 convert, Mike Cardinal 1 try, Jack McDonald 1 try, Harold Burlten 2 converts; AGRARIANS (11) — Jeff Bishop 1 try, Westmoreland 1 try, John Clark 1 penalty.

OAK BAY (46) — Bruce McDermid 4 tries, David Murrell 1 try 4 converts, David Cousins 2 tries, Don Dreiger 1 try, Mark Brittner 1 try, Chris Snape 1 convert; COWICHAN (4) — Richard Joker 1 try.

Rebels I Leads

Rebels I took over sole possession of first place in the Vancouver Island Men's Field Hockey Association by blanking Rebels III 9-0 Sunday at Beacon Hill Park.

The win moved Rebels I two points ahead of idle Castaways.

Dan Tourangeau and Rick Elson set the pace for Rebels I with four goals each and Brian Foley provided the single. Goaltender Keith White earned the shutout.

In other matches, Rebels II edged Market Square 2-1 at Windsor Park anmd Oak Bay nudged UVic Vikings 3-2 at UVic.

Dave Ellis and Barry Birch connected for Rebels II and Trevor Bagor replied for Market Square.

Jan Aten scored twice to lead the Oak Bay attack and Dave Billingham added one tally. Brothers Gary and Don McKnight fired the UVic goals.

	G	W	L	T	F	A	P
Rebels I	5	4	0	1	25	4	9
Castaways	5	3	1	1	13	11	7
Oak Bay	5	3	2	0	5	7	6
UVic	5	3	2	0	9	11	6
Rebels II	5	2	2	1	6	4	5
Market Sq.	6	1	5	0	10	14	2
Rebels III	5	0	4	1	4	21	1

Tennis Triumph

TOKYO (AP) — Ann Kiyomura of the United States defeated Sonoe Yonezawa of Japan, 6-4, 6-3, in the women's singles final of the Japan Open tennis championships Monday.

FOOTBALL FIGURES

CANADIAN LEAGUE

Eastern Conference

	G	W	L	T	F	A	P
Ottawa	15	11	4	0	387	235	22
Montreal	15	7	7	1	305	287	15
Hamilton	15	4	10	1	202	387	9
Toronto	15	4	11	0	218	366	8
Western Conference							
Edmonton	15	10	3	2	441	268	22
Calgary	15	8	4	3	359	297	19
Winnipeg	15	9	6	0	357	329	18
B.C.	15	6	7	2	326	297	14
Sask.	16	4	11	1	330	459	9

NEXT GAMES: Saturday — Ottawa at Montreal, Edmonton at B.C.

B.C. 31, TORONTO 15

First Quarter

BC—FG Passaglia 37 5:24

BC—TD Key run 4 (Passaglia convert)

Tor—Single Clark 47 12:26

Second Quarter

BC—FG Pasaglia 29 0:13

Tor—TD White 1 run (Sunter convert) 4:16

BC—FG Passaglia 28 14:58

Third quarter

BC—Single Passaglia 57 8:07

BC—TD White 1 run (Passaglia convert)

Fourth Quarter

BC—TD Keithley 1 run (Passaglia convert) 7:51

Tor—TD Mike Harris 24 pass from White (Sunter convert) 12:23

B.C.	10	6	8	7	— 31
Toronto	1	7	0	7	— 15

Attendance—40,120

Yardticks

	B.C.	Tor.
First downs	17	15
Yards rushing	179	72
Yards passing	128	136
Net Offence	303	182
Passes made-tried	10-21	13-26
Interceptions by	1	0
Punts-average	6-41	11-40
Fumbles-lost	3-3	3-3
Penalties-yards	17-135	9-65

Rushing: B.C., Key 20-87, White 10-85; Toronto, Kinch 11-43, Metcalf 10-28.

Receiving: B.C., White 4-56, Young 2-20; Toronto, M. Harris 7-80, Metcalf 2-35.

CALGARY 28, WINNIPEG 24

First Quarter

Wpg—Single Ruoff 62 3:18

Cal—TD Sykes 19 run (McFall convert) 10:46

Wpg—Single Ruoff 73 14:07

Second Quarter

Cal—TD Forzani 5 pass from Johnson (McFall convert) 7:50

Wpg—TD Holmes 38 pass from Brock (Ruoff convert) 14:12

Third Quarter

Cal—Single McFall 48 7:23

Cal—FG McFall 51 9:59

Wpg—TD Holmes 24 pass from Brock (Ruoff convert) 13:08

Fourth Quarter

Cal—FG McFall 19 1:14

Cal—TD Sykes 2 run (McFall convert) 8:35

Wpg—TD Paterson 5 pass from Brock (Ruoff convert) 11:13

Wpg—Single Ruoff (on kick off) 73 11:20

Calgary	7	7	4	10	— 28
Winnipeg	2	7	7	8	— 24

Attendance—26,781

Yardsticks

	Cal	Wpg
First downs	18	22
Yards rushing	218	111
Yards passing	157	262
Net offence	367	345
Passes made-tried	11-19	21-33
Interceptions by	1	2
Pults-average	8-38	7-52
Fumbles-lost	0-0	[illegible]
Pentalties-yards	11-100	4-30

Rushing: Calgary, Sykes 20-109, Burden 18-92; Winnipeg, Washington 18-107.

Receiving: Calgary Forzani 5-57; Winnipeg Holmes 6-103, Paterson 7-78.

SASK. 36, EDMONTON 26

First Quarter

Edm—FG Cutler 34 7:57

Sask—FG Macoritti 24 9:56

Edm—TD Germany 3 (Cutler convert) 14:36

Second Quarter

Edm—Single Cutler 43 7:49

Sask—TD Parker 41 pass from Dick (Macoritti convert) 12:50

Sask—FG Macoritti 25 14:03

Sask—TD Walters 17 pass from Dick (Macoritti convert) 14:47

Third Quarter

Edm—TD Germany 1 run (Cutler convert) 5:57

Edm—Single Ilesic 54 11:08

Edm—TD Lang 22 pass from Moon (Cutler convert) 14:47

Fourth Quarter

Sask—TD Walters 9 pass from Lancaster (Macoritti convert) 7:49

Sask—TD Lancaster 1 (Macoritti convert) 12:39

Sask—Safety Baker tackled 14:50

Saskatchewan	3	17	0	16	— 36
Edmonton	10	1	15	0	— 26

Attendance—42,000

Yardsticks

	Sask	Edm
First Downs	16	19
Yards Rushing	80	79
Yards Passing	254	276
Net Offence	322	325
Passes made-tried	12-30	22-38
Interceptions by	1	2
Punts-average	8-42.4	10-45.8
Fumbles-lost	0-0	3-2
Penalties-yards	6-22	7-55

Rushing: Sask., Strickland 16-58, Molnar 3-22; Edmonton, Germany 13-44, McNeil 8-31.

Passing: Sask., Dick 22-8, Lancaster 7-4; Edmonton, Wilkinson 15-11, Moon 22-10.

SATURDAY

HAMILTON 9, OTTAWA 34

First Quarter

Ott—TD Downing recovered blocked punt (convert Hay) 1:17

Ott—Single Hay 32 12:21

Second Quarter

Ott—Single Hay 21 8:43

Ham—Single Lumsden 30 13:37

Ott—Single Hay 34 14:59

Third Quarter

Ott—TD Stenerson 35 pass from Holloway (Hay convert) 5:18

Ham—TD Henry 2 run (Jones pass to Petterson for two-point convert) 9:08

Ott—TD Clarkson 8 pass from Stenerson (Hay convert) 14:13

Fourth Quarter

Ott—FG Hay 34 8:53

Ott—TD Holloway 1 run (Hay convert) 10:52

Hamilton	0	1	8	0	— 9
Ottawa	8	2	14	10	— 34

Attendance—20,775

Yardsticks

	Ham	Ott
First downs	13	25
Yards rushing	96	130
Yards passing	203	335
Net offence	247	467
Passes made-tried	13-28	24-37
Interceptions by	1	3
Punts-average	11-38	6-41
Fumbles-lost	2-2	2-0
Penalties-yards	4-40	8-69

Rushing: Ottawa, Holloway 9-44, Holmes 9-35; Hamilton, Edwards 17-70, Lunsden 6-20.

Receiving: Ottawa, Avery 8-11, Gabriel 4-44; Hamilton, Pettersen 6-57, Skolrood 3-21.

U.S. NATIONAL LEAGUE

AMERICAN CONFERENCE

Eastern Division	W	L	T	F	A	Pct
New England	7	2	0	228	155	.778
Miami	6	3	0	219	146	.667
N.Y. Jets	5	4	0	213	204	.556
Buffalo	3	6	0	162	213	.333
Baltimore	3	6	0	120	230	.333
Central Division						
Pittsburgh	8	1	0	229	125	.889
Cleveland	5	4	0	161	151	.556
Houston	5	4	0	147	155	.556
Cincinnati	1	8	0	97	162	.111
Western Division						
Denver	6	3	0	143	110	.667
Oakland	5	4	0	173	154	.556
Seattle	5	4	0	190	206	.444
San Diego	3	6	0	169	202	.333
Kansas City	2	7	0	141	208	.222

NATIONAL CONFERENCE

Eastern Division	W	L	T	F	A	Pct
Washington	7	2	0	186	135	.778
Dallas	6	3	0	184	124	.667
N.Y. Giants	5	4	0	170	162	.556
Philadelphia	4	5	0	150	149	.444
St. Louis	1	8	0	112	193	111
Central Division						
Green Bay	7	2	0	188	139	.778
Minnesota	5	4	0	181	163	.556
Tampa Bay	4	5	0	141	135	.444
Chicago	3	6	0	148	166	.333
Detroit	3	6	0	123	168	.333
Western Division						
Los Angeles	7	1	0	153	91	.875
New Orleans	5	4	0	173	171	.556
Atlanta	4	4	0	109	130	.500
San Francisco	1	8	0	131	198	.111

NEXT GAME: Tonight — Los Angeles at Atlanta.

Cleveland 41 Buffalo 20
Cincinnati 28 Houston 13
Pittsburgh 27 Kansas City 24
New England 55 NY Jets 21
St. Louis 16 Philadelphia 10
Washington 38 San Francisco 20
Detroit 21 Chicago 17
New Orleans 28 NY Giants 17
Green Bay 9 Tampa Bay 7
Miami 26 Baltimore 8
Denver 20 Seattle 17
San Diego 27 Oakland 23

CANADIAN COLLEGIATE

St. Mary's 37 Acadia 32
P.E.Island 42 Mt. Allison 3
St. Francis 13 New Brunswick 1
McGill 45 Bishop's 20
Queen's 17 Carleton 13
Western 38 Windsor 7
Laurier 30 Waterloo 23
Br. Columbia 19 Alberta 2

U.S. COLLEGIATE

Army 28 Colgate 3
Brown 31 Holy Cross 25
Harvard 24 Princeton 24
Maine 31 Lafayette 25
Massachusetts 17 Connecticut 10
Navy 21 Pittsburgh 11
New Hampshire 29 Northeastern 21
Penn 17 Yale 17
Rutgers 69 Columbia 0
Alabama 35 Virginia Tech 0
Auburn 21 Wake Forest 7
Citadel 21 Delaware 14
Clemson 33 N. Carolina St. 10
Georgia Tech 17 Florida 13
Maryland 27 Duke 0
Mississippi 35 Vanderbilt 10
Mississippi St. 34 Tennessee 21
Penn St. 49 W. Virginia 21
Colorado 28 Missouri 27
Indiana 31 Illinois 10
Iowa St. 13 Kansas 7
Miami, Ohio 28 Toledo 7
Michigan 42 Minnesota 10
Michigan St. 55 Wisconsin 2
Nebraska 22 Oklahoma St. 14
Notre Dame 20 Miami, Fla. 0
Ohio St. 63 Northwestern 20
Oklahoma 56 Kansas St. 19
Purdue 34 Iowa 7
Tulsa 44 Drake 20
Baylor 28 Texas Christian 7
Houston 20 Arkansas 9
Texas 22 SMU 3
Texas A&M 38 Rice 21
Air Force 26 Kent St. 10
Oregon 31 Washington St. 7
Oregon Col. 57 Oregon Tech 31
Southern Cal 42 California 17
Stanford 24 Oregon St. 6
Utah St. 31 San Jose St. 21
Washington 41 Arizona St. 7
Weber St. 51 Idaho 6
Wyoming 13 Colorado St. 3

MERALOMAS THUMPED

SASKATOON (CP) — Saskatoon Hilltops opened up a 17-0 first-quarter lead and coasted to a 28-2 win over Vancouver Meralomas in a Western Canada junior football semi-final game Sunday.

Meralomas were unable to mount any sort of offensive attack in their attempts to get back into the game and managed only two first downs, both coming on penalties.

Saskatoon meets Fort Garry Lions in the western junior final here next Sunday.

McNabb Returns To Clipper Bench

NANAIMO — Nanaimo Clippers celebrated coach Larry McNabb's return behind the bench with a 4-2 victory over Chilliwack Colts in a British Columbia Junior Hockey League game before 667 fans Saturday.

McNabb's return also brought the Clippers above the .500 mark for the first time this season as Nanaimo won its seventh game in 13 starts.

He was suspended by the league for 15 games, including exhibition contests, for his club's conduct during last season's playoff final against Penticton Vees. Vees pulled out of the series because they said Nanaimo players were out to deliberately cause injuries. The league awarded the title to the Clippers but suspended McNabb.

All Blacks Romp

LONDON (Reuter) — The New Zealand All Blacks scored the biggest win of their Rugby Union tour of the British Isles by crushing London Counties 37-12 Saturday.

The All Blacks scored six tries without ever having their own line seriously threatened. London disintegrated almost from the start and had the New Zealanders shown their customary ruthless streak they could have topped 50 points.

Eddie Dunn, the All Blacks gifted stand-off, masterminded this victory with dexterous kicking and handling, which brought him one try and set up frequent opportunities for his colleagues.

Winger Rob Kururangi scored two tries in the first 17 minutes to set the Counties back on their heels. Clive Currie kicked five conversions and a penalty.

Penalties produced all the counties points.

Salmonid Enhancement Update '78

Two years ago, members of the Salmonid Enhancement Program of the Federal Department of Fisheries and Oceans, visited your community to hear your concerns and your opinions on the proposed Federal/Provincial Salmonid Enhancement Program.

In response to your request that they return to report on the hearings of '76, the Salmonid Enhancement team is coming back to outline to you what it has, and has not, done regarding your concerns. We also want more input. What do you want Salmonid Enchancement to do now? How? When? Where? Why?

The meeting will start at 7:30 p.m. and is divided into two parts:

PART 1. A PROGRESS REPORT
What has been done as a result of the 1976 meeting?

PART 2. WHAT'S NEXT?
Where should Salmonid Enhancement go from here?

Each person or organization will have 10 minutes in which to present a written or oral brief outlining their concerns and/or recommendations. Longer written submissions will be accepted up to January 12, 1979 and may be mailed to:

Update '78
Salmonid Enhancement program
Fisheries & Oceans Canada
1090 West Pender Street
Vancouver, B.C. V6E 2P1

Each meeting will be fully recorded and a report published in 1979.

Join Salmonid Enhancement Wednesday evening, November 1st.
Time: 7:30 p.m.
Place: Empress Hotel, Victoria

Government of Canada
Fisheries and Oceans (Pacific Region)
Salmonid Enhancement Program

RENT-A-WRECK
RENT A CAR
Ask for Bruce or Ron
1420 Quadra 386-6441

THE Arena
TUESDAY
TINY TOTS SKATING
1:30 p.m.-3:00 p.m.

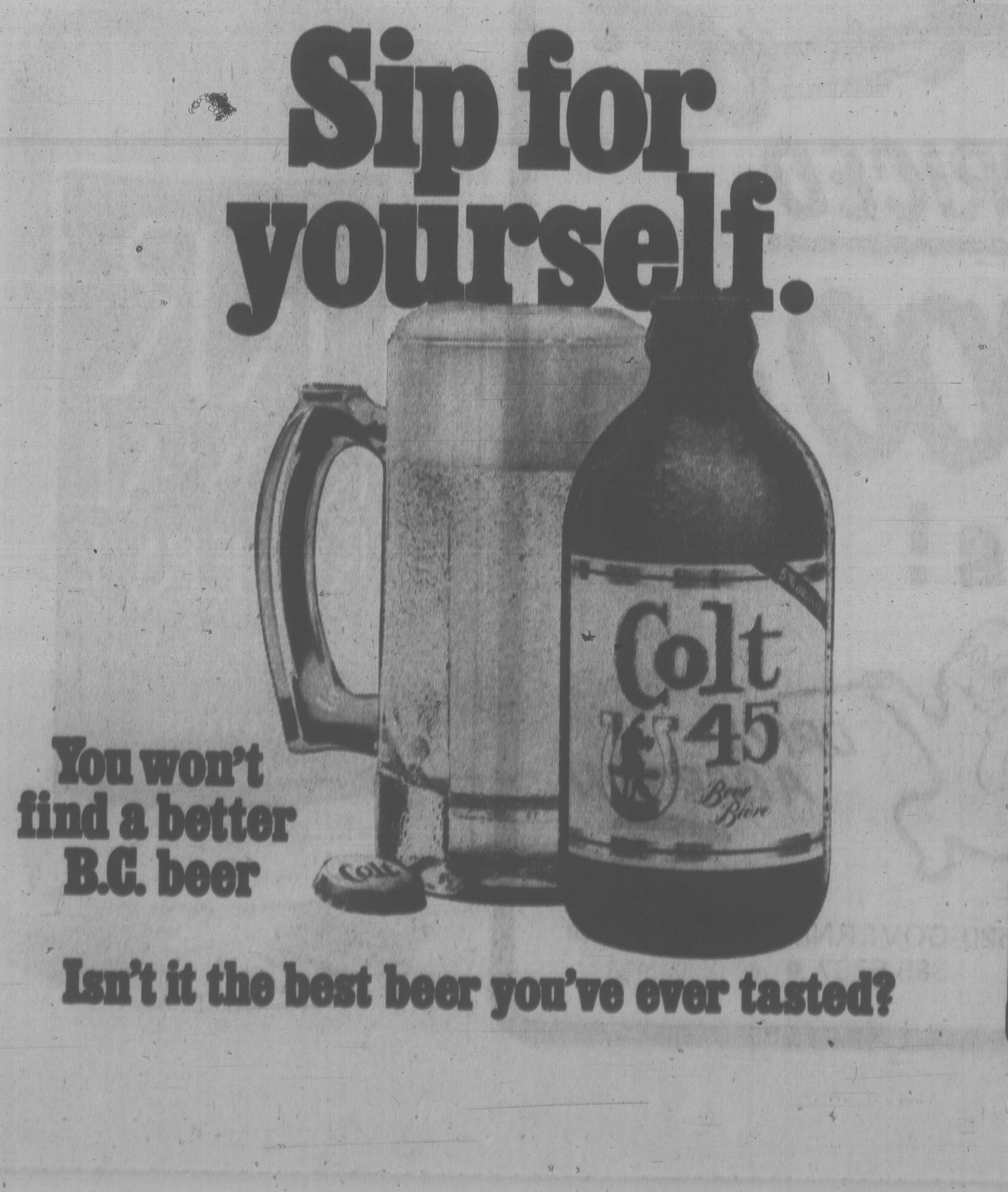

Sip for yourself.
Colt 45
You won't find a better B.C. beer
Isn't it the best beer you've ever tasted?

Esso

Mayfair Esso Service

Bring your car in for servicing — We do a 56-Point check at no cost to you!

THIS WEEK'S SERVICE BUY!

TUNE-UP FOR WINTER
Here's what we do:
- Supply and install new spark plugs, points, condenser and rotor
- Adjust dwell, timing and idle mixture
- Check H.T. wiring, distributor, coil, primary circuit P.C.V. valve, heat-riser valve, fuel pump and filter, air filter, battery, cables and hold down
- Initial and final electronic scope check

4-CYLINDER 34.56
6-CYLINDER 39.56
8-CYLINDER 44.56
MOST CARS
RESISTOR PLUGS EXTRA

LUBE, OIL AND FILTER
We Will:
- Supply and install up to 4 qts. Esso Extra 10/30 motor oil and a new oil filter
- Lubricate chassis
- Perform a 56-point car care inspection

11.56

COOLING SYSTEM POWER FLUSH
Includes:
- Pressure test complete cooling system
- Check water pump, belts, hoses and rad. cap
- Complete reverse power flush of system using heavy duty radiator cleaning compound
- Supply and install up to 5 qts. of anti freeze, coolant treatment and stop leak compound
- 1-year guarantee on anti freeze and new parts installed at time of service

38.56

SHOCK ABSORBERS
Supply and install 2 front or 2 rear standard shock absorbers.
MOST CARS 28.56

2-DRUM BRAKE SERVICE
Includes:
- Supply and install new brake linings
- Inspect all brake hardware, hoses, master cylinder and drums
- Clean and lube backing plates
- Repack front outer wheel bearings on front brake jobs

MOST CARS 39.56

ATLAS WINTER TIRES

Atlas Mk. I Bias 4-Ply
- The economy winter tire
- Soft comfortable ride.

A78-13 30.56 ea.

Atlas Weathergard MK II Belted
- Popular priced belted tire
- Two tough fibreglass belts

A78-13 32.56 ea.

Atlas Weathergard MK V Steel Belted Radial
- The performance radial
- Exclusive Atlas design
- Our best radial tire

B78-13 45.56 ea.
Installation and Balance $3.50 per wheel extra.

CASH-AND CARRY BARGAINS

Esso Rad Top Quality ANTI FREEZE .... 4.99 Gal. (Pillow Pak)
Atlas Heavy Duty RADIATOR CLEANER .... 1.49 455 ml.
Atlas Flexible RADIATOR HOSES .... 4.26 and up
Grab a Gallon of ESSO EXTRA 10/30 .... 3.99 gal.

SAFETY SAM

3201 DOUGLAS AT TOLMIE — 388-5614
"Always a Fair Deal at Mayfair Esso"

Backyard Competition Just What Coach Ordered

Any coach will tell you that good competition is essential for the betterment of a team.

Thus there is now much to be said for the prospects of more backyard arguments between Victoria's top senior basketball powers.

University of Victoria's Vikings and Vikettes will go all out against collegiate opposition, but there's nothing wrong with the competition being offered at home by DataTech, the city's senior "A" men's team, and Home Lumber, which hopes to return the Canadian senior women's championship to Victoria.

DataTech swept its first exhibition series with the Vikings by edging UVic 85-83 Saturday after squeezing out an 89-88 decision Friday.

The girls are all even after the Jack Lusk-coached Home Lumber team shaded Vikettes 69-65 Saturday. UVic had won 66-63 Friday.

DataTech's victory Saturday was almost a carbon copy of Friday's game. Sparked by former-Viking Billy Loos, who connected for 30 points, DataTech played on even terms for most of the first three quarters, burst ahead early in the fourth and then withstood UVic's closing rush.

The added height supplied by Varick Cutler, a six-foot-eight newcomer, and Loos' firepower has added considerable strength to the DataTech lineup. By the same token, the Vikes, despite the loss of Loos, looked formidable in their initial tests.

Both women's teams also showed strength and good depth.

Vikings, who open their Canada West University Athletic Association campaign at McKinnon Gym against UBC Thunderbirds on Nov. 10, continue pre-season testing with exhibition games in Winnipeg next weekend against Manitoba Bisons and Winnipeg Wesmen.

DataTech, who finished Saturday's game without Brian MacKenzie when the veteran guard turned an ankle, will play Renton Roadrunners of the Northwest International League next weekend.

VIKETTES (65) — Jane Boe 1, Connie Hall, Jan Turner, Cindy Smith 2, Susan Shaw 10, Michelle Belanger 12, Tracie McAra 2, Brenda Smith 2, Patti Peskievits 4, Jane Favali 16, Marilyn Brain, Luanne Hebb 16; HOME LUMBER (69) — Lynne McFarren, Linda Rebitt 3, Leslie godfrey 17, Rhonda Kellar 4, Marg Mainwaring 6, Carol Turney 29, Dee Freethy 6, Lorna Lundeen 4.

VIKINGS (83) — Reni Dolcetti 27, Gerald Kazanowski 6, Kelly Dukeshire 10, Robbie Parris 16, Ted Anderson 2, Mickey Welder 6, Chris Hebb 8, Ken Kirzinger 2, Ian Hyde—Lay 6; DATATECH (85) — Billy Loos 30, Jim Duddridge 11, Bob Burrows 12, Dave Morgan 7, Varick Cutler 13, Mike Gains 2, Brian McKenzie 8, Chris Hall 2.

Bowlers of Year

DUNCAN — Joyce Stoddart and Robin Edge, both of Vancouver, were honored as British Columbia "bowlers of the year" during the seventh annual provincial tenpin jamboree.

ALLAN'S SHOES
Esquimalt Plaza
383-8622

Jarman
The mark of Excellence in Men's Dress Shoes

Discover the polished refinement of Benchmark shoes. Classic looks in the finest smooth and grain leathers. Superb craftsmanship in each pair, along with unequalled comfort. Extra flexibility with exclusive super cushion heel and double soles for long, hard wear. Even though Benchmark shoes are expertly made and look expensive, they're priced more reasonably than you might expect.

SALE PRICED FOR EXTRA VALUE
UNTIL NOVEMBER 5th, '78

D WIDTH
Sizes 7 to 11,
black or brown
39.99

E WIDTH
Sizes 7 to 11,
brown only
41.99

E & EEE WIDTH
Sizes 7 to 11,
black or brown
42.99

MANY OTHER STYLES IN STOCK NOW
Available While Store Stock Lasts.
10-30

CORDS
ENGINE SPECIALISTS
YOUR HEADQUARTERS FOR MINTEX REGULATORS
2215 GOVERNMENT ST. 388-4212

NATIONAL HOCKEY LEAGUE SUMMARIES

WALES CONFERENCE

	G	W	L	T	F	A	P
Norris Division							
Detroit	9	4	2	3	34	27	11
Montreal	9	4	4	1	33	30	9
Los Angeles	8	4	4	0	33	29	8
Pittsburgh	9	1	6	2	27	37	4
Washington	8	1	5	2	20	33	4
Adams Division							
Boston	9	6	1	2	43	24	14
Toronto	10	4	5	1	28	33	9
Buffalo	8	2	4	2	19	25	6
Minnesota	7	1	4	2	19	25	4
CAMPBELL CONFERENCE							
Patrick Division							
Atlanta	9	7	0	2	52	28	16
NY Rangers	9	5	1	3	31	21	13
NY Islanders	8	4	2	2	36	33	10
Philadelphia	9	3	4	2	24	24	8
Smythe Division							
Chicago	8	4	1	3	31	26	11
Vancouver	10	4	5	1	40	44	9
St. Louis	9	2	4	3	42	53	7
Colorado	9	2	6	1	23	43	5

NEXT GAMES: Tuesday — Colorado at NY Islanders, Atlanta at St. Louis.

VANCOUVER 5, PHILA. 2

First Period

1. Philadelphia, Kelly 1 (Dean, Bridgman) 6:02
2. Vancouver, Smyl 2 (Snepts, Gradin) 7:49
3. Vancouver, Sedlbauer 6 11:10

Penalties—Philadelphia bench 0:06, Snepts V 2:58, Dailey P 11:35, Grisdale V 16:30, Linseman P 19:31.

Second Period

4. Vancouver, Gillis 2 (Oddleifson, Ververgaert) 4:14
5. Philadelphia, Barber 5 (Clarke, Wilson) 15:34

Penalties—Bridgman P 3:16, Lindgren V 5:33, Watson P 16:20.

Third Period

6. Vancouver, Fraser 5 (Gradin) 0:41
7. Vancouver, Oddleifson 4 19:41.

Penalties—None.

Shots on goal by				
Vancouver	8	9	13	30
Philadelphia	12	13	10	35

Goal—Hanlon, Vancouver; Stephenson, Philadelphia.

Attendance—17,077.

MONTREAL 1, CHICAGO 4

First Period

1. Chicago, Boldirev 5 (Koroll, Wilson) 15:48

Penalties—Logan C 0:17, Napier M 3:08, Mondou M 7:20, Logan C 10:43, Riserbrough M 14:33, Lapointe M 19:12.

Second Period

2. Chicago, Boldirev 6 (Koroll, Wilson) 0:27
3. Chicago, Bordeleau 5 (Russell, Marks) 14:45

Penalties—Robinson M 6:22, Lafleur M 8:52, G. Mulvey C 11:41, Shutt M 12:52, Bordeleau C 15:17.

Third Period

4. Montreal, Lemaire 4 (Lambert, Lapointe) 9:48
5. Chicago, Russell 2 (Esposito) 19:23

Penalties—Savard M 3:00, Daigle C 8:00, Orr C 8:47, Wilson C 18:15.

Shots on goal by				
Montreal	12	14	10	36
Chicago	11	5	5	21

Goal—Dryden, Montreal; Esposito, Chicago.

Attendance—17,223.

RANGERS 3, PITTSBURGH 2

First Period

1. Pittsburgh, Bianchin 2 (Ferguson, Stackhouse) 10:52.

Penalties—Mahovlich P 3:00, Bladon P, Fotiu NYR 12:20, Esposito NYR 12:56.

Second Period

2. NY Rangers, Greschner 1 (Hedberg, Hickey) 1:08
3. NY Rangers, Hickey 2 (Greschner, Hedberg) 5:06
4. NY Rangers, Plante 1 (Duguay, Vadnais) 13:59

Penalties—Campbell P 0:57, Vickers NYR 5:43.

Third Period

5. Pittsburgh, Kindrachuk 3 (Schutt, Stackhouse) 16:28.

Penalties—Campbell P, Fotiu NYR misconducts 8:24, Lonsberry P, Plante NYR 16:09.

Shots on goal by				
Pittsburgh	10	8	10	28
NY Rangers	10	14	9	33

Goal—Herron, Pittsburgh; Davidson, New York.

Attendance—17,419.

SATURDAY

BOSTON (5) — McNab 2, Middleton, Smith, O'Reilly; TORONTO (3) — McDonald 2, Monahan. Attendance: 16,485.

N.Y. RANGERS (2) — Vickers, Hedberg; MONTREAL (1) — Lafleur. Attendance: 16,770.

VANCOUVER (2) — Gillis, Sedlbauer; N.Y. ISLANDERS (5) — Trottier 2, Gilles, Bossy, Bourne. Attendance: 14,461.

ATLANTA (4) — Chouinard, Lalonde, MacMillan, Shand; PITTSBURGH (2) — Tallon, Schutt. Attendance: 10,504.

WASHINGTON (1) — Walter; LOS ANGELES (5) — Williams 2, Murdoch, Goring, Taylor. Attendance: 7,347.

CHICAGO (2) —Orr, Mulvey; DETROIT (7) — Nedomansky 3, Cloutier 2, McCourt, LeBlanc. Attendance: 15,872.

BUFFALO (7) — Martin 3, Luce 2, Hait, Gare; ST. LOUIS (7) — Unger 2, Palazzari, Bowness, Babych, Sutter, Hess. Attendance: 10,919.

COLORADO (1) — Valiquette; MINNESOTA (0). Attendance: 8,212.

ALONG THE HOCKEY TRAIL

American League
New Brunswick 4 Philadelphia 1
New Haven 4 Binghamton 2
Hershey 5 Nova Scotia 3
Rochester 7 Maine 3
Central League
Kansas City 6 Oklahoma City 5
Salt Lake 5 Tulsa 4
International League
Flint 6 Saginaw 4
Milwaukee 4 Kalamazoo 2
Grand Rapids 7 Toledo 5
Quebec Major Junior
Sherbrooke 8 Chicoutimi 6
Trois-Rivieres 4 Hull 4
Montreal 8 Verdun 4
Laval 10 Quebec 7
Cornwall 7 Shawinigan 4
Ontario Major Junior
Sault Ste. Marie 7 Ottawa 2
Toronto 7 Kitchener 3
Peterborough 4 Oshawa 3
Windsor 4 Brantford 1
Niagara Falls 3 Kingston 2
Manitoba Junior
St. James 11 Dauphin 4
Selkirk 5 Brandon 3
Kenora 5 Kildonan 4
Portage 6 Ft. Garry 3
Saskatchewan Junior
Battlefords 9 Regina 3
Melville 6 Saskatoon 4
Swift Current 5 Pr Albert 4
Alberta Junior
Cal. Canucks 6 Ft. Sask 4
Sherwood Pk 5 Chinooks 1
B.C. Junior
Vernon 11 Kelowna 4
Penticton 7 Delta 3
Nanaimo 5 Bellingham 4
Pacific Junior
Kerrisdale 11 Coquitlam 6

SATURDAY
American League
Binghamton 4 Philadelphia 3
Maine 2 Springfield 2
International League
Saginaw 6 Grand Rapids 4
Flint 7 Toledo 2
Central League
Oklahoma 4 Salt Lake 3
Fort Worth 5 Dallas 3
Tulsa 9 Kansas City 5
Ontario Major Junior
Sudbury 7 Ottawa 1
Saskatchewan Junior
Weyburn 7 Battlefords 3
Moose Jaw 9 Prince Albert 6
Yorkton 9 Saskatoon 1
Alberta Junior
Taber 8 Ft. Sask 3
St. Alberts 6 Chinooks 3
Red Deer 8 Canucks 3
B.C. Junior
Kelowna 5 Kamloops 4
Penticton 8 Abbotsford 2
Merritt 9 Delta 1
Nanaimo 4 Chilliwack 2

SHRUM BOWL REVIVED

VANCOUVER (CP) — Simon Fraser University Clansmen and the University of British Columbia Thunderbirds have agreed to resume the Shrum Bowl football game on a one-game basis Nov. 25. The series was discontinued after 1971.

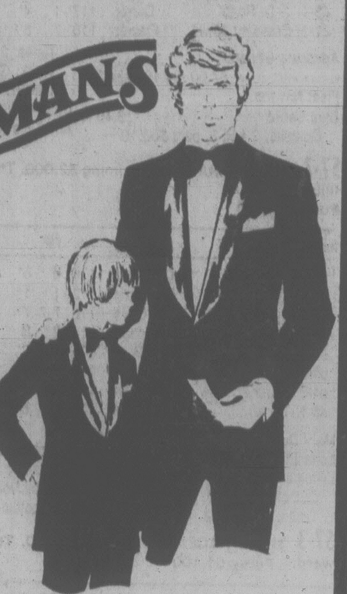

DORMANS
Vancouver Island's Largest Stock of Formal Wear Rentals
1328 Douglas Street 384-5311
Also in Sidney and Courtenay

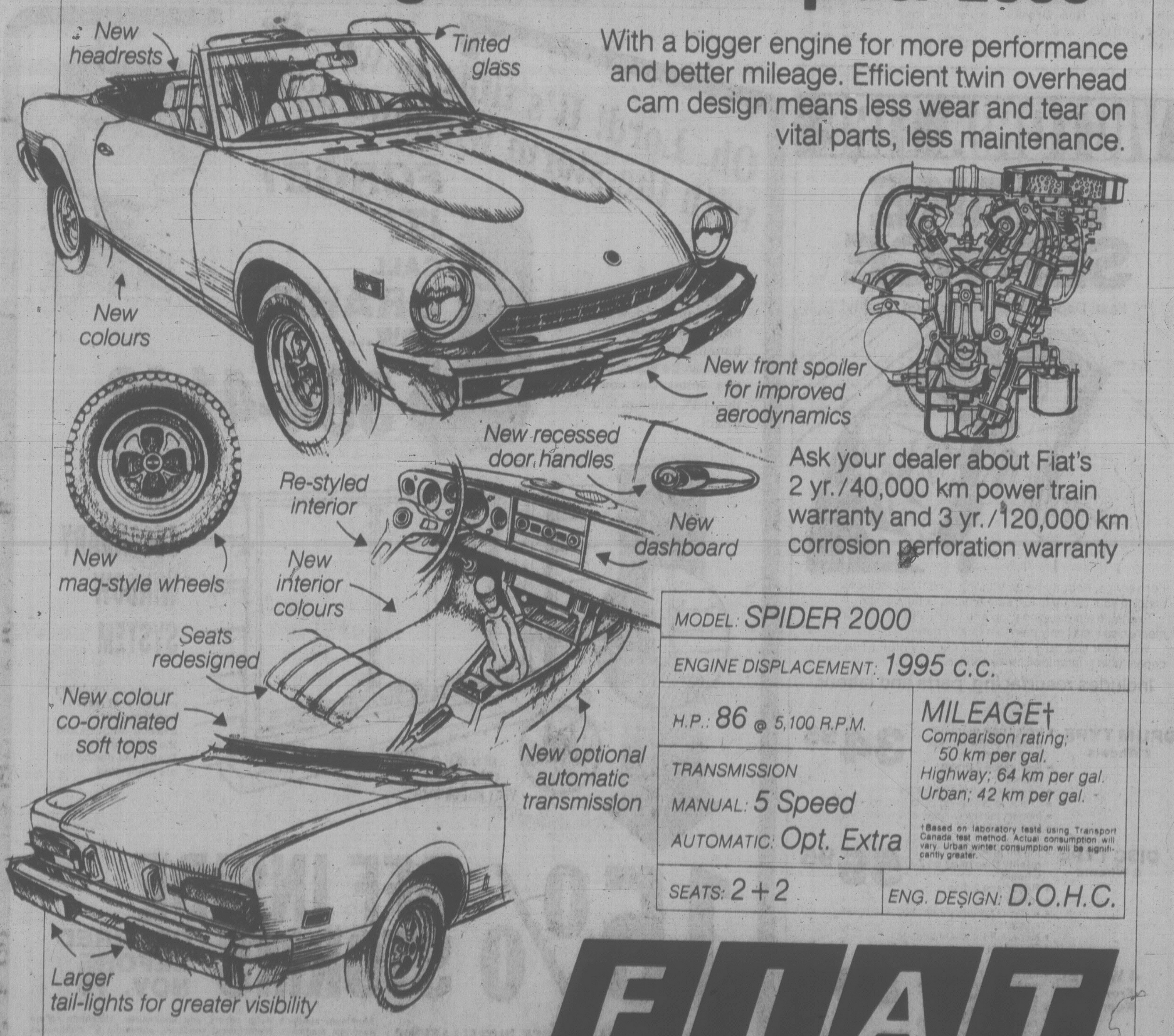
New headrests
Tinted glass
New colours
New front spoiler for improved aerodynamics
New recessed door handles
Re-styled interior
New dashboard
New mag-style wheels
New interior colours
Seats redesigned
New colour co-ordinated soft tops
New optional automatic transmission
Larger tail-lights for greater visibility

Introducing the New Fiat Spider 2000

With a bigger engine for more performance and better mileage. Efficient twin overhead cam design means less wear and tear on vital parts, less maintenance.

Ask your dealer about Fiat's 2 yr./40,000 km power train warranty and 3 yr./120,000 km corrosion perforation warranty

MODEL: SPIDER 2000
ENGINE DISPLACEMENT: 1995 c.c.
H.P.: 86 @ 5,100 R.P.M.
TRANSMISSION
MANUAL: 5 Speed
AUTOMATIC: Opt. Extra
MILEAGE†
Comparison rating; 50 km per gal.
Highway; 64 km per gal.
Urban; 42 km per gal.
†Based on laboratory tests using Transport Canada test method. Actual consumption will vary. Urban winter consumption will be significantly greater.
SEATS: 2+2
ENG. DESIGN: D.O.H.C.

FIAT
©Fiat S.p.A.
'Fiat' and 'Fiat Spider 2000' are trade marks of Fiat S.p.A.

REG. MIDGLEY MOTORS
736 Cloverdale Avenue (Tel 385-8756)
DLR LIC #00247A

Now available.
40 oz.

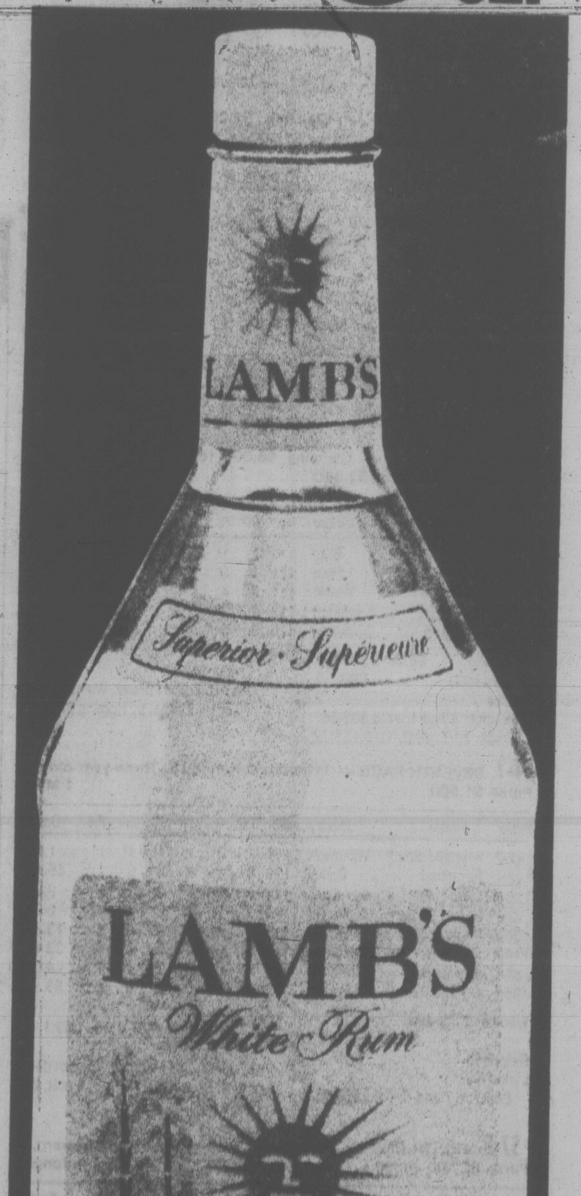

Sandown Park form chart

October 28, 1978
Copyright by McMurray Publishing Company Ltd.
(Daily Racing Form)

S7-1 FIRST RACE — Claiming $2,500. Maiden three- and four-year-olds.
Purse $1,100 **6½ Furlongs**

Index	Horse	Jockey	Wt.	PP	¼	½	¾	Str.	Fin.	Odds
s5-2	Advocte Gen	Creighton	112	8	1^{2}	1^{3}		1^{2}	1^{hd}	2.50
108-3	Fleet Navaho	Demorest	115	2	2^{hd}	3^{1}		2^{1}	2^{3}	16.05
s3-1	Blue Sabre	Bray	116	6	3^{2}	2^{hd}		3-4	$3^{1/2}$	1.35
s2-2	Flat Trajectory	Street	120	5	6^{1}	6^{2}		5^{4}	4^{nk}	8.75
105-1	Nancy's Boy	Dailey	120	3	8	5^{hd}		4^{hd}	5^{1}	4.60
	Benders Biggest	Rocha	110	4	7^{1}	4^{1}		6^{2}	6^{4}	8.55
45-1	J. D. Road	Carter	117	1	4^{1}	7^{hd}		7^{6}	7^{8}	25.90
21-1	Crescent Jewel	Frazier	110	7	5^{hd}	8		8	8	19.15

Advocate General $7.00 $4.10 $2.80
Fleet Navaho 11.00 3.70
Blue Sabre 3.40
Quinella: 2 and 8, paid $63.10

Times: 22:4, 48:4, 1:16:1, 1:23:2.
Track: Good.
Trainer: Mel Snow. Winner: b g, by Golden Buttons — Proud Marcy, by Any Time Now.

S7-2 SECOND RACE — Claiming $2,000. Three- and four-year-old fillies.
Purse $1,100 **1 Mile**

Index	Horse	Jockey	Wt.	PP	¼	½	¾	Str.	Fin.	Odds
s4-2	Mary Duzz	Demorest	115	6	5^{4}	5^{4}	2^{4}	2^{1}	1^{6}	1.10
s2-1	Lotta Effort	Creighton	112	1	$1^{1/2}$	1^{2}	1^{3}	$1^{1/2}$	2^{6}	3.00
97-7	Lynda's Pride	Stein	115	7	$7^{1/2}$	8	7^{2}	6^{2}	$3^{2 1/2}$	10.10
s4-2	Sassy Dee	Wilkinson	112	2	8	$7^{1 1/2}$	6^{2}	4^{1}	$4^{1 1/2}$	8.35
s4-2	Fleet Outing	Bray	120	5	2^{1}	2^{2}	4^{2}	5^{hd}	$5^{1 1/2}$	14.05
s4-2	Bobby Bear	Mena	110	3	3^{2}	3^{1}	$3^{1/2}$	3^{hd}	6^{2}	5.65
s4-2	Karls Shadow	Frazier	110	4	4^{hd}	$4^{1 1/2}$	$5^{1/2}$	7^{2}	$7^{1 1/2}$	12.00
s5-1	Bora	Rocha	108	8	6^{2}	6^{1}	8	8	8	38.30

Mary Duzz $4.20 $2.90 $2.60
Lotta Effort 3.20 2.90
Lynda's Pride 4.90
Quinella: 1 and 6, paid $6.70.
Times: 24.4, 49.2, 1:16.3, 1:45.

Track: Good.
Trainer: Ernie Marginson. Winner: ch f, by Northern Monarch — Wannie, by Scotland.

S7-3 THIRD RACE — Claiming $2,000. Three-year-olds and upward. Purse $1,100 **6½ furlongs**

Index	Horse	Jockey	Wt.	PP	¼	½	¾	Str.	Fin.	Odds
s5-5	Crcle The Wgns	Demorest	120	1	3^{2}	2^{1}		1^{1}	1^{1}	1.45
s4-4	Dock Affair	Creighton	118	6	4^{hd}	4^{hd}		3^{4}	$2^{1/2}$	3.20
	Miss Shelford	Frazier	112	7	$1^{2 1/2}$	$1^{2 1/2}$		2^{2}	3^{5}	12.20
s4-4	Count The Pris	Walker	120	4	5^{2}	5^{5}		5^{3}	4^{2}	6.00
s4-4	Uncle	Wolski	120	2	2^{hd}	3^{1}		4^{hd}	5^{hd}	6.15
s5-5	Mi Soldier	Carter	123	5	7	7		7	6^{2}	5.20
83-1	Nobhill Lady	Tompkins	115	3	6^{8}	6^{7}		$6^{2 1/2}$	7	12.35

Circle The Wagons $4.90 $3.20 $2.60
Dock Affair 3.60 2.80
Miss Shelford 3.60
Quinella: 1 and 6, paid $9.70.

Times: 22:3, 48:1, 1:14:4, 1:21:2.
Track: Good.
Trainer: Bill Olson. Winner: ch g, by Bold Hour — Viking Valor, by To Market.

S7-4 FOURTH RACE — Claiming $2,000. Three-year-olds and upward. Purse $1,100 **1 Mile & 70 Yards**

Index	Horse	Jockey	Wt.	PP	¼	½	¾	Str.	Fin.	Odds
s4-6	Tracy's Tenuity	Creighton	112	2	3^{hd}	$2^{1/2}$	2^{2}	2^{4}	1^{nk}	5.05
s3-9	Echo Sounder	Wilkinson	116	3	1^{3}	$1^{1/2}$	1^{hd}	1^{2}	2^{nk}	1.50
s4-8	Purging	Stein	118	5	$2^{1/2}$	$3^{1 1/2}$	$3^{2 1/2}$	3^{1}	3^{nk}	18.15
104-10	Appenglow	Walker	120	6	$6^{1/2}$	4^{hd}	5^{4}	4^{3}	4^{1}	2.35
110-3	Royal Truce	Carter	120	7	7	5^{2}	4^{hd}	5^{5}	5^{5}	5.55
s2-8	Hard Choice	Bray	118	4	5^{hd}	6^{3}	6^{10}	6^{10}	6^{18}	17.65
105-10	Waldsruh Fred	Mena	113	1	$4^{1/2}$	7	7	7	7	7.25

Tracy's Tenuity $12.10 $5.10 $3.60
Echo Sounder 3.30 3.00
Purging 4.90
Quinella: 2 and 3, paid $14.50.
Times: 24:4, 50:2, 1:17:1, 1:44:2,

1:49:1.
Track: Good.
Trainer: Hristo Durovic. Winner: dk b or br f, by Winning Shot — Tenuity, by Colonel Mack.

S7-5 FIFTH RACE — Claiming $3,200 to $3,000. Three-year-olds and upward. Purse $1,300 **6½ furlongs**

Index	Horse	Jockey	Wt.	PP	¼	½	¾	Str.	Fin.	Odds
s3-5	Sassie Driver	Stein	118	2	3^{3}	3^{4}		2^{hd}	1^{1}	9.05
s1-6	Just Facts	Walker	120	5	7	7		5^{5}	2^{1}	2.45
s4-7	Dannstar	Rocha	108	1	6^{2}	4^{hd}		$4^{1/2}$	3^{nk}	15.25
s3-4	Nib Bill	Bray	120	3	1^{hd}	1^{hd}		$1^{1/2}$	4^{1}	5.15
s3-4	Mini Chick	Wolski	115	4	$4^{1/2}$	5^{hd}		6^{3}	$5^{1 1/2}$	7.55
s2-8	Polatouche	Wilkinson	115	7	2^{4}	2^{3}		3^{2}	6^{3}	1.50
s3-5	Lady Darkfoot	Demorest	115	6	5^{hd}	6^{1}		7	7	7.95

Sassie Driver $20.10 $7.60 $4.30
Just Facts 4.70 3.80
Dannstar 5.40
Exactor: 2 and 5, paid $81.40.
Times: 22:2, 47:1, 1:15, 1:22:1.

Track: Good.
Trainer: Wayne Anderson. Winner: gr g, by Inverness Drive — Sassie Eagle, by Grey Eagle.

S7-6 SIXTH RACE — Claiming $8,000 to $7,500. Three- and four-year-olds. Purse $1,300 **6½ furlongs**

Index	Horse	Jockey	Wt.	PP	¼	½	¾	Str.	Fin.	Odds
s2-7	Vicalino	Bray	116	2	1^{2}	1^{2}		1^{6}	1^{6}	2.25
97-8	Pappa's Idol	Stein	121	1	3^{1}	3^{hd}		2^{2}	2^{3}	5.25
s3-6	Ayedee	Wolski	111	3	$4^{1/2}$	4^{hd}		3^{1}	$3^{8 1/2}$	4.00
s3-6	Tanya Lynn	Creighton	112	4	$2^{1/2}$	2^{1}		$4^{1 1/2}$	4^{2}	5.80
110-5	Top Sport	Demorest	120	5	5	5		5	5	1.35

Vicalino $6.50 $3.50 $2.40
Pappa's Idol 4.50 2.70
Ayedee 2.60
Exactor: 2 and 1, paid $32.30.
Times: 23:1, 48:2, 1:15:1, 1:22.

Track: Good.
Trainer: David Forster. Winner: b g, by Tivoli — Eartha, by Homing Pigeon II.

S7-7 SEVENTH RACE — Invitational Handicap. Three-year-olds.
Purse $1,500 **1 Mile**

Index	Horse	Jockey	Wt.	PP	¼	½	¾	Str.	Fin.	Odds
s2-7	Woodlnd Shad	Wilkinson	118	7	$2^{1/2}$	1^{3}	1^{4}	1^{6}	1^{3}	1.10
s2-7	Reformed	Dailey	119	6	8	8	8	3^{1}	2^{nk}	15.45
110-4	Lyric Line	Stein	114	3	5^{hd}	5^{hd}	3^{1}	2^{2}	3^{4}	3.60
s2-7	Prince Of Derry	Walker	113	2	7^{4}	7^{8}	6^{hd}	4^{hd}	4^{nk}	5.20
105-7	Parkhead Prince	Wolski	118	5	4^{4}	4^{1}	4^{hd}	$5^{1/2}$	5^{6}	13.35
110-4	Prince Gesture	Creighton	113	8	3^{hd}	2^{hd}	2^{hd}	6^{3}	6^{4}	23.40
s3-7	Earl Of Bon	Demorest	120	4	6^{3}	$6^{1/2}$	7^{2}	$7^{1/2}$	7^{2}	4.65
106-6	Off The Pace	Frazier	118	1	$1^{1/2}$	3^{4}	5^{1}	8	8	28.10

Woodland Shadow $4.20 $3.40 $2.80
Reformed 6.60 4.30
Lyric Line 2.90
Exactor: 7 and 6, paid $60.80.

Times: 24:2, 48:2, 1:15, 1:43:1.
Track: Good.
Trainer: Don Marshall. Winner: dk b or br g, Royal Blast — Turk's Star, by Turk's Boy.

S7-8 EIGHTH RACE — Handicap. Three-year-olds and upward.
Purse $2,000 added **6½ furlongs**

Index	Horse	Jockey	Wt.	PP	¼	½	¾	Str.	Fin.	Odds
s3-8	Saucy Verdict	Wilkinson	124	2	$3^{1/2}$	$3^{1 1/2}$		2^{hd}	1^{1}	1.60
107-9	Lees Crg Sven	Demorest	116	3	2^{2}	2^{1}		3^{3}	2^{hd}	6.05
s2-6	Teddy Bear D.	Walker	112	1	5^{3}	5^{3}		$4^{1 1/2}$	$3^{1/2}$	6.35
s3-8	Moonbird	Creighton	118	5	1^{2}	$1^{1/2}$		1^{1}	4^{nk}	3.40
s3-8	Kimbob	Dailey	119	4	6	6		5^{2}	5^{4}	2.50
s3-8	Lord Hubert	Bray	116	6	4-5	4-5		6	6	12.00

Saucy Verdict $5.30 $3.50 $3.50
Lee's Craig Seven 4.90 3.40
Teddy Bear D. 3.30
Exactor: 2 and 3, paid $22.70.
Times: 23, 48:2, 1:15, 1:21:2.

Track: Good.
Trainer: Dave Murie. Winner: b g, by Supreme Verdict — Saucy Lass, by Akimbo.

S7-9 NINTH RACE — Claiming $2,500. Three-year-olds and upward. Purse $1,100 **1 Mile and 70 Yards**

Index	Horse	Jockey	Wt.	PP	¼	½	¾	Str.	Fin.	Odds
s5-5	Triple Two	Frazier	115	2	5-2	$5^{1/2}$	3^{1}	2^{hd}	$1^{1/2}$	2.75
s5-6	Weedonal	Bray	120	5	1^{hd}	2^{2}	1^{hd}	1^{hd}	2^{2}	5.80
s5-6	Haydn's Choice	Creighton	115	1	2^{1}	1^{hd}	2^{hd}	$3^{2 1/2}$	2^{2}	4.50
s3-9	Irish Ante	Carter	120	6	6	6	4^{hd}	4^{hd}	4^{nk}	2.95
s1-6	Coaldust Kid	Demorest	123	4	3^{hd}	3^{hd}	5^{2}	5^{6}	5^{6}	2.75
s3-3	Strong Muscles	Wilkinson	112	3	$4^{1/2}$	$4^{1/2}$	6	6	6	6.75

Triple Two $7.50 $4.60 $3.60
Weedonal 6.30 3.70
Haydn's Choice 4.00
Exactor: 2 and 5, paid $72.20.
Times: 25:1, 50:2, 1:17:3, 1:43:4, 1:48.

Track: Sloppy.
Trainer: Roger O'Donnell. Winner: blk g, by Holandes II — Triple Lady, by Postillion. Handle $242,790. Attendance 3,617.

Athletics, Wests, Royals Set Pace

Victoria Athletics, Victoria West and Cosmo Royals continued their pace atop the first division of the Vancouver Island Soccer League while Nanaimo United dropped back a step in action Sunday.

Athletics stayed on top, two points ahead of Wests and Royals, by tripping Duncan Selects 4-2 in Duncan while Wests edged Nanaimo City 2-1 at Nanaimo and Royals nudged Nanaimo United 1-0 at Heywood Avenue Park.

In the other first division tussle, Gorge FC dropped Oak Bay 2-1 at Topaz Park.

Athletics scored three unanswered goals in the second half to overcome a 2-1 Duncan advantage.

Mark Robb tied it up at 65 minutes, Dan Hood scored the winner at 70 minutes and Ian Bridge connected for the insurance tally two minutes later. George Hyne opened scoring for Athletics at 20 minutes but Ben Elwell (35 minutes) and Billy Thorne (44 minutes on a penalty kick) put Duncan ahead.

Wests enjoyed a 2-0 advantage at the half on goals by Robbie Williams (29 minutes) and Dan Henry (32). Don Attig replied for Nanaimo City at 60 minutes.

Rudi Kuebler scored for Royals at the four-minute mark and goalie Mike Kliska recorded the shutout.

Howie Kirk gave Gorge a 1-0 halftime lead with a goal at 15 minutes but Mike Sails equalized for Oak Bay at 65 minutes. Roy Francis notched the winning goal for Gorge at 84 minutes.

Standings and other results:

FIRST DIVISION

	G	W	L	T	F	A	P
Athletics	6	5	1	0	23	9	10
Vic West	6	4	1	1	13	8	9
Cosmo Royals	6	3	0	3	9	6	9
Nanaimo U.	6	3	2	1	12	11	7
Gorge	5	1	2	2	8	12	4
Nanaimo C.	5	2	3	0	7	14	4
Oak Bay	6	1	3	2	6	9	4
UVic Vikings	4	1	2	1	9	10	3
Powell R.	4	1	2	0	7	9	2
Duncan S.	6	0	4	2	8	14	2

SECOND DIVISION

	G	W	L	T	F	A	P
Metro Toy.	7	6	0	1	19	3	13
Prospect Lk.	7	6	0	1	18	7	13
Vantreights	7	5	1	1	20	4	11
Castaways	7	4	1	2	13	6	10
DaVinci	7	2	4	1	10	12	5
Oak Bay Al.	7	1	4	2	11	15	4
Cosmo Royals	7	2	5	0	7	14	4
Vic West	7	2	5	0	5	22	4
Gorge	7	1	5	1	4	12	3
Athletics	7	1	5	1	9	21	3

CASTAWAYS (2) — Doug Angrove, Rob Perrinsi; VANTREIGHTS (2) — Dwayne Pack 2.

VICTORIA WEST (1) — Mike Murray; METRO TOYOTA (6) — Mike Allabarton 2, Joe Medonca, Manuel Pereira, Tiberio Defrias, One scorer not recorded.

PROSPECT LAKE (1) — Adrian Hendrickson; COSMO ROYALS (0).

DAVINCI (4) — Robert Guttierrez 2, Doug Finnerty, Keith Bridge; GORGE FC (1) — Dennis Somner.

VICTORIA ATHLETICS (0); OAK BAY ALUMNI (4) — Joe Debron, Fred Stevenson, Scott Taylor, Ed Jackson.

THIRD DIVISION

Labatts 3, Duncan 4.
Saanich Braves 4, Port Alberni 4.
Campbell R. 4, Oak Bay Res'ves 0.
Lakehill Athletics 3, Kickers 3.
Lakehill Ormistons 1, DaVinci 5.

FOURTH DIVISION

Saanich 1, Castaways 3.
Cordova Bay 0, UVic Norsemen 3.
Gorge 4, Athletics 1.
Sidney Imperial 3, Chez Pierre 1.
Falcons 4, Duncan United 0.

FIFTH DIVISION

Royal Roads 1, Castaways 5.
Prairie Inn 2, Saanich United 2.
Dun. Native Sons 4, Health Spa 1.
Sooke 12, Saanich Breakers 0.
Orcas 0, Duncan Royal Cleaners 5.
Croatia 6, Cordova Bay Royals 1.

CHIEFS GAIN FINAL AGAINST VAMPIRES

Cowichan Chiefs earned the right to meet league-champion Saanich Vampires in the Vancouver Island Bantam Football League final by defeating Saanich Hornets 41-34 in a sudden-death semi-final Sunday in Duncan.

Rick McLaughlin and Brent McKinnley set the pace for Cowichan, which led 16-12 at half time, with two touchdowns each. Robbie McCowan added a single major and Parlad Dhut kicked five conversions and a single.

Mike Little collected four TDs for the Hornets, Sam Davana had another TD and Andy Moody booted a pair of conversions.

The final is scheduled for 1 p.m. next Sunday at Cedar Hill Park.

Blues Charge Close to Lead

Esquimalt Legion Blues moved to within one point of leading Saanich Braves with a 16-0 victory over Kerry Park Islanders in a South Vancouver Island Junior "B" Hockey League game Sunday at Mill Bay Arena.

On Saturday, Juan de Fuca Gulls and Lake Cowichan Baird's Trucking battled to a 6-6 deadlock at Lake Cowichan Arena.

Russ Kennedy and Wayne Proceviat set the pace for Blues with three goals each. Double tallies were added by Murray Allen, Gerry Lindal and Terry Parsons while singles were contributed by Kelly Bryant, Ron Brooks, Bruce Jeffries and Barry Woods.

Jeff Whitney-Griffiths led Juan de Fuca with two goals and singles came from Bill Kersh, Ron Hope, Bob Grant and Dave Kjolberg. Ron Hughes scored three goals to lead Truckers, who got other tallies from Ron Augustine, Ron Mayea and Barry Toporowski.

	G	W	L	T	F	A	P
Saanich	8	7	1	0	63	32	14
Esquimalt	10	6	3	1	77	36	13
Oak Bay	8	5	2	1	68	24	11
Fuller Lake	8	5	2	1	54	28	11
Juan de Fuca	9	3	4	2	44	32	8
Lk. Cowichan	8	0	6	2	27	76	2
Kerry Park	9	0	8	1	18	123	1

SCORING

	G	A	P
W. Proceviat (E)	23	20	43
T. Parsons (E)	15	23	38
M. Allen (E)	9	22	31
B. Pettinger (OB)	13	13	26
E. Beachemin (S)	10	13	23
W. Larsen (S)	6	16	22
G. Hollett (FL)	13	8	21

ISLAND SQUAD TOUCHED OUT IN FIRST ROUND

VANCOUVER — Hollywood Park, the Vancouver Island representative in the eight-team, single-loss elimination British Columbia touch football championship at the weekend, lost out in the first round.

Jerry's Cove dropped the Victoria club 12-6 and went on to lose 14-6 to Stemrotters.

Stemrotters dropped Team X 25-15 in the final and advanced to the Canadian championship.

Medland, Jenkins Bowling Leaders

Emily Medland and Daryl Jenkins collected titles in 50-and-over tenpin bowling tournaments Sunday at Mayfair Lanes.

Medland topped the women's tourney with a 660 series, compiling a scratch tally of 552 on games of 202, 177 and 173 and adding a 108 handicap count.

Vera Gibbons finished second with 658 and Beth McEachern was third at 639. Completing the top ten were Dorothy Homeniuk, Dot Smith, Mae Booth, Lien Hoffman, Rose Atherton, Flo Robinson and Jessie Vasheresse.

Jenkins topped the men's event, also a handicap contest, with 694. He was followed by Kelly Comerford (684), Bob Manchester (676), Con McBeth (672), Bob McMurdo (669), Ollie Sarakannas (664) and Sid Chappel (635).

$15 - $15 - $15
45-GAL. OAK WHISKEY
—BARRELS—
PH 383-1328
Ken's Barrels and Scrap Metal Ltd.

Tom Cino .....
sells
Premium Ex-Lease
Vehicles

1975 Dodge D100 Pickup
V8, automatic.
1977 Dodge D100 Pickup
6 cylinder, automatic, radio.
1978 Dodge D100 Pickup
6 cylinder, automatic, power steering, radio.
1978 Dodge B100 Tradesman Van
6 cylinder, 3 speed.

idealease
CHRYSLER LEASING SYSTEM
ENSIGN LEASE LTD.
1855 Quadra at Caledonia 386-2411

VICTORIA TIRE
BRAKE SERVICE
Fast! Dependable! Guaranteed Quality!

For service, nobody beats Victoria Tire. That includes bringing your car up to full, safe braking performance.
To ensure a professional job and your satisfaction, our mechanics install only premium quality parts.
Whatever you drive, bring your car to Victoria Tire for fast, dependable guaranteed brake service.

Includes resurfacing, parts and labour.

DRUM TYPE 2 Wheels 34.95
- Install new premium quality Brake linings on 2 wheels
- Resurface 2 brake drums
- Clean brake backing plates
- Check return springs and hold down parts
- Inspect master cylinder and wheel cylinders
- Road Test

DISC TYPE 2 Wheels 59.95
- Install premium quality Disc pads on 2 wheels
- Resurface 2 disc rotors
- Inspect master cylinder and disc brake calipers
- Repack front wheel bearings
- Road Test

4 WHEEL Front Disc Rear Drum 89.95
- Install premium quality Front Disc pads and rear shoes
- Resurface front rotors and rear drums
- Inspect master cylinder, wheel cylinders and disc brake calipers
- Clean brake backing plates, check return springs and hold down parts
- Repack front wheel bearings
- Road Test Car

For North American cars and most imports. If required, additional parts and services at extra cost.
AVOID DELAY — PHONE FOR APPOINTMENT
CHARGEX
master charge
VICTORIA TIRE
610 HERALD AT GOVERNMENT
382-6184
GOODYEAR

KEEPS HEAT IN,
KEEPS COLD OUT
VENTS ROLL ON WHEELS

Oh, Lord! It's time to wrestle with the storm windows again!
FORGET IT! CALL GRANITE NOW...
384-4148

Homes with single glazed aluminum windows can now experience the benefits of double glazing. You can be warm and cozy this winter. Call now while this 15% savings is in effect.

THE SECONDARY WINDOW SYSTEM
provides an insulating air gap of at least 1" between your existing windows and the inside glass. Drafts and discomfort are eliminated.

15% OFF INSIDE STORMS ORDERED BEFORE NOV. 15

OTHER MAINTENANCE-FREE INSTALLATIONS
Aluminum sundeck patio covers and enclosures, aluminum roll-up awnings, aluminum replacement windows, aluminum 5" continuous gutter, aluminum sundeck patio railings.

GRANITE INDUSTRIES LTD. serving all of Vancouver Island
516 WILLIAM STREET
10-31

Randy Cox Third

CALGARY (CP) — Saskatchewan won the men's team event while Calgary took the women's contest in the Canada West University Athletic Association cross-country championships Saturday.

Saskatchewan earned the men's team crown with 58 points. British Columbia placed second with 61, Alberta had 65, Calgary 74, Victoria 90 and Lethbridge 156.

The Saskatchewan team, along with the top three individual finishers, advanced to the Canadian championships next weekend in Toronto.

In the women's team event, Calgary took the trophy with 15 points. Saskatchewan scored 37, British Columbia had 46, Alberta 56, Victoria 61 and Lethbridge 114.

In individual performances, Peter Butler of Calgary won the men's 10,000-metre event in 30:36. Lyle Kuchmak of Alberta was next at 31:50 and Randy Cox of Victoria ran third at 32:08.

Janeen Hill of Calgary won the women's 5,000-metre contest in 17:26, ahead of Lynn Kanuka of Saskatchewan (17:46) and Carol Bambury (17:54).

CREERY CRACKS COURSE RECORD

BURNABY — Victorian Mike Creery, running for the Vancouver Lions Gate Club, lopped more than a minute off the course record Saturday with an impressive triumph in the open division of the annual Dairyland Carnival cross-country races at Central Park.

Creery ran the 4 1/4-mile route in 18 minutes, 52 seconds to erase the record previously held by Dave Weicker of Victoria.

Lynden Maher of Vancouver Olympics finished second while Dave Campbell of Victoria Mercuries was third. Tom Michell, also of Mercuries, placed sixth.

Victoria's Terry Bateman won the junior men's division. Maive Lyndon and Rhonda McKinnon, both of Claremont, placed second and fourth, respectively, in the high school girls' division.

More than 2,500 competitiors started in the events, producing one of the largest fields ever to compete in a Canadian cross-country meet.

Double Century

LAHORE, Pakistan (Reuter) — India was fighting desperately to avoid defeat in the second cricket test against Pakistan Sunday.

At the close of the third day, India was 92 for no wicket still needing another 248 to avoid an innings defeat. Play resumes Tuesday.

Pakistan's master batsman, Zaheer Abbas, reached 235 not out—the highest by any player in matches between India and Pakistan—before captain Mushtaq Mohammad declared at 539 for six. For the third double-century of his test career, Zaheer batted for 388 minutes.

When India batted, Sunil Gavaskar and Chetan Chauhan took no chances and put on 92 before the close to give India some hope of gaining a draw.

Esquimalt Boys Win Tourney

KELOWNA — Coach Al Scott's Esquimalt boys displayed power Saturday to capture the annual Kelowna KLO high school invitational volleyball tournament.

Esquimalt didn't drop a game, sweeping through the preliminary round-robin, defeating Richmond's McNair in the semi-finals and then whipping host KLO 15-8, 15-1 in the final.

Twin brothers Danny and Andy Jarisz and Jay Wilson added lustre to Esquimalt's showing by being named to the tournament all-star team.

Specs Take Title

Spectrum's balanced team, climaxing an unbeaten march with a final 4-2 victory over Mt. Douglas on Saturday, has captured the Vancouver Island high school girls' field hockey championship.

Spectrum, Mt. Doug and third-place Oak Bay will represent the Island in the British Columbia final at North Vancouver next weekend.

Trish Sherring and Bonnie Hutton both scored twice to spark the Specs, coached by international player-coach Jenny John, to victory in the final at the University of Victoria. Spectrum reached the final by defeating Oak Bay 1-0 while Mt. Doug edged Cowichan by the same margin.

Cowichan finished fourth, followed by Victoria High (5), Nanaimo (6), St. Michael's University (7), Brentwood (8), Alberni (9), Courtenay (10), Belmont (11) and Claremont (12).

* * *

Saturday's results and scorers:

FINAL

SPECTRUM (4) — Trish Sherring 2, Bonnie Hutton 2; MOUNT DOUG (2) — Nancy Charlton, Janine Prince.

SEMI-FINALS

SPECTRUM (1) — Susan Jay; OAK BAY (0). MOUNT DOUG (1) — Nancy Charlton; COWICHAN (0).

CHAMPIONSHIP ROUND

SMU (0); NANAIMO (4) — Diane Nieve 2, Chris Quinsey 2. VIC HIGH (1) — Linda Shiplack; BRENTWOOD (0). VIC HIGH (1) — Linda Shiplack; NANAIMO (0).

CONSOLATIONS

COURTENAY (4) — Joanne Price 2, Ann Walton 2; CLAREMONT (0). ALBERNI (1) — Janet Conn; BELMONT (0). ALBERNI (1) — Janet Conn; COURTENAY (0). CLAREMONT (0); BELMONT (0).

WANTED RESTAURANT

Quality downtown restaurant and building if available, plus a suburban restaurant or suitable building site for seating 60 to 150. Qualified cash purchaser.

Please Call Jack Betts
477-4042 385-2481
or
Bill McCulloch
479-4487

Swinerton Stewart Clark Ltd.
385-2481
REALTY WORLD
10-30

CHEF REQUIRED FOR LARGE VICTORIA HOTEL

Must be able to take complete charge of food operation, experience in Italian cuisine an asset. Please send resume and salary expected to:

Box 416
Victoria Press Ltd.
2621 Douglas St.
Victoria, B.C. V8W 2N4

HAVE CASH BUYER

REQUIRES: Large home for family of six. Waterfront or seaview home with 4 or 5 bedrooms, ensuite bathroom, must have family room. Please call:

GEORGE HESS
477-7284 (24 hrs.) 479-7069 (Res.)
D. F. HANLEY & ASSOCIATES LTD.
10-31x

HOUSE TO BE MOVED OR DEMOLISHED
by November 10th
Phone:
658-8541

CONDOMINIUM
TWO BEDROOMS
$23,500
"Parkside Place"

- Excellent for single parent family
- Two blocks to schools, park and arena
- Swimming pool and playground
- Laundry and storage within suite
- Stove, fridge, carpeting
- Close to bus and shopping
- 5% down payment to qualified purchaser

TO VIEW CALL
JOHN F. COLWELL
388-6454 592-9828
REALSPAN PROPERTIES LTD.
846 BROUGHTON STREET
10-30x

HIGH VOLUME YEAR ROUND
Superb Seaview
RESTAURANT FOR SALE!
situated on
1.3 ACRES OF BEAUTY
Near Victoria

- ● Zoned general commercial (permits motel use)
- ● Licenced — 2 dining rooms seat 72
- ● Coffee shop seats 15
- ● Gift Shop
- ● Separate 3-bedroom residence (school bus at doorstep)

MLS 36524

For complete details call
MILDRED STAPELLS
384-8075 Pager 506
or
JIM PARK
384-8075 pager 433
10-30x

ANNOUNCEMENT

E. G. (TED) CHARTRES

Mr. Stan James of National Trust, Real Estate Division, 3960 Quadra Street is pleased to welcome Ted Chartres to the successful and expanding sales force. Ted's many years of experience qualifies him to handle Real Estate enquiries.

Call Ted at
479-7161 or res. 384-9980
10-30

ANNOUNCEMENT

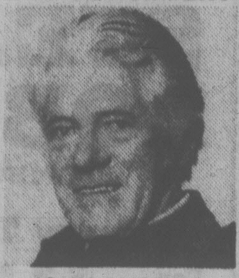

JOHN RUSSELL

Mr. Stan James, Manager, National Trust Real Estate Division, welcomes John Russell to his successful Sales Team. Mr. Russell extends best wishes to his satisfied clients and invites enquiries to list and sell Homes, Land or Business.

John can be reached by calling 479-7161 or his residence 386-9574
10-30

OAK BAY AVE.

Up to 2800 sq. ft. retail space available with easy parking. New construction, can customize to suit if you act now.

Call BRIAN HIGGINS
658-8402
PACE PROPERTIES LTD.
595-2413
10-31

WATERFRONT—WATERVIEW
3-BEDROOM CONDOMINIUM
ON BEACH DRIVE

Overlooking Mary Todd Island in Oak Bay, panoramic views thru Baynes Channel to the San Juan Islands. Unobstructed scenes of both recreation and commercial water activities. Close to Marina and Yacht Club, so especially suitable for the boating fraternity; off to your favorite cove without worrying about the grass and garden. Watch the Wednesday night or Sunday afternoon sailing races from your living room or covered sundeck.

In addition to the three bedrooms, there are two full bathrooms. The large master bedroom has a walk-in closet and four-piece ensuite. The building is attractively designed and the grounds well groomed. Close to the buses, shopping, etc. This property is listed at $111,000. Don't miss this one, to view call:

REALSPAN PROPERTIES LTD
JOHN COLWELL
388-6454 592-9828
10-30

Kmart Automotive Buys
Prices Effective till Nov. 4 • While Quantities Last
We reserve the right to limit Quantities
477-5113

ENGINE ANALYSIS AND SCOPE CHECK

Keeping your car in tune is what we're all about. Service includes: 1. Checking spark plugs 2. Checking rotor, points, condensor, distributor cap. 3. Checking and testing cables and battery. 4. Checking fan belt and adjusting tension. 5. Setting engine timing 6. Adjusting carburetor. 7. Inspecting and cleaning air filter. 8. Inspecting PCV valves.

Service performed on most North American Cars. Parts extra if required.

4 Cylinder Cars K mart Special Price	6 Cylinder Cars K mart Special Price	8 Cylinder Cars & Air Conditioned Cars K mart Special Price
12.95	14.95	16.95

KMMS 100 NYLON SNOW TIRES

Features 4 plies of Dupont* Nylon. Wrap around tread for better cornering. Economical prices for dependable products. Prepare now for winter driving ahead. TREAD DESIGN NOT AS ILLUSTRATED ON ALL SIZES.
Reg'd T.M.

C7813 K mart Special Price	E7814 K mart Special Price	C7814 K mart Special Price
24.99	25.99	26.99
F7814 K mart Special Price	G7814 G7815 K mart Special Price	H7815 K mart Special Price
26.99	28.99	30.99

A7813 K mart Special Price 22.99

N.A.C. PLAN

NO ADDITIONAL CHARGE FOR:
- INSTALLATION
- BALANCING
- VALVE
- FREIGHT
- INSURANCE
- SINGLE TIRE PURCHASE

IN ADDITION
Every 5,000 miles for the life of your K mart Tires we will perform without charge, these maintenance services: 1. Properly rotate tires 2. Thoroughly inspect tires 3. Check air pressure 4. Check valve stems 5. Check wheel balance 6. Rebalance if necessary 7. Check front alignment 8. Remove wheels (on rims) before/after snow tire season

CAR GO COILS
The best solution for towing and overload problems. Value-priced and fast easy installation. INSTALLATION EXTRA.
K mart Reg. List Price 68.99 to 78.97
K mart Special Price
43.29 to 48.27
SAVE 25.70 to 30.70

SAVE 60¢
BATTERY HYDROMETER
For 6, 12, 24 volt batteries.
ANTI-FREEZE TESTER
Professional type tester.
K mart Regular List Price 1.97
Your Choice.
1.37 each

BOOSTER CABLES
Quality construction. In car storage bag or box.
K mart Special Price

4 Gauge	6 Gauge	8 Gauge
7.77	5.17	4.57

SAVE 12.30 to 15.90
MAINTENANCE FREE SUPER K 500 BATTERY
12 Volt Battery . . . you should never have to add water. Designed and engineered to perform the needed cranking power. Guaranteed for as long as you own the car. For most North American Cars.
Series 22FC
K mart Regular List Price 49.87
K mart Special Price 37.57 with trade-in
SAVE ON ALL OTHER SIZES

B 10 BATTERY CHARGER
SAVE $6.40
Flip of a switch gives either 6 or 12-volt charging. 10-amp. Automatic circuit breaker buzzer alarm.
K mart Regular List Price 35.97
K mart Special Price
29.57

PRESTONE II COOLANT
1 gallon Winter/Summer coolant. Fights boil-overs, freeze-ups, rust and corrosion. Silicon formula.
K mart Special Price
4.95

BATTERY CABLES
Flexible multi-strand copper conductor. O.E.M. type connecting lugs.

25 Inches K mart Special Price	32 Inches K mart Special Price	38 Inches K mart Special Price
2.37	2.27	2.57

UNIVERSITY HEIGHTS SHOPPING CENTRE,
3986 SHELBOURNE, VICTORIA, B.C.

The Provincial

OCT. 29 WINNING NUMBERS

Here are the numbers drawn in the October 29th draw of the Provincial Lottery. Check the numbers below— You may be a winner. To claim your prize, follow the instructions on the reverse of your ticket.

If you're not a winner in this draw,
KEEP YOUR TICKET
Keep your October/November draw ticket. it's also eligible for the November 26th draw.

$1 MILLION
WINNING NUMBERS

9	8	1	2	2	2	4
9	5	1	5	1	1	6
2	7	7	2	3	9	3
7	6	1	0	7	0	7
1	9	7	3	5	2	8

If the last six, five, four or three digits on your ticket are identical to and in the same order as those winning numbers above, your ticket is eligible to win the corresponding prize.

last 6 digits win	$10,000
last 5 digits win	$1,000
last 4 digits win	$100
last 3 digits win	$25

NOTE: $100 and $25 winners may claim their winnings by presenting their ticket to any branch of Canadian Imperial Bank of Commerce only in British Columbia, Alberta, Saskatchewan, Manitoba and the Yukon.
In the event of discrepancy between this list and the official winning numbers list, the latter shall prevail.

TICKETS FOR:
NOVEMBER 26, 1978
DECEMBER 31, 1978
ON SALE NOW!

Western Canada Lottery Foundation

FAN STABLE AFTER FIGHT-CARD SHOOTING

NEW YORK (AP) — A man shot at Madison Square Garden in a dispute over his conduct Friday night is in stable condition in hospital.

Ramon Sanchez of the Bronx was shot in the chest after he slashed Gilbert Alicea and New York correction officer Wilfredo Colon with a knife, police said. Colon and Alicea were watching a boxing match between Adolfo Viruet and Bruce Curry when Sanchez became boisterous, they said.

When Alicea told him to be quiet, Sanchez pulled a knife and slashed him. Colon then drew his gun and his shield and identified himself as a policeman. Sanchez responded by slashing Colon's hand and cheek with the knife before the correction officer fired, police said.

Sanchez was charged with first-degree assault and possession of a gun, police said.

The incident frightened many of the 16,136 people watching the boxing program, the final of a six-bout card.

YAKIWCHUK SEND DOWN

WINNIPEG (CP) — Winnipeg Jets' centre Dale Yakiwchuk has been sent to the Philadelphia Firebirds of the American Hockey League.

Laurentian Wins Huskiettes' Tournament

SASKATOON (CP) — Laurentian University Vees of Sudbury, Ont., won the sixth annual Saskatchewan Huskiettes women's basketball tournament by defeating Alberta Pandas 78-49 in the final Saturday. Alberta dumped Saskatchewan 73-59 in one semi-final and Laurentian beat Calgary 70-47. Calgary defeated Huskiettes 80-55 in the consolation final. Sylvia Sweeney, the tournament's most valuable player, led Laurentian with 24 points in the final.

Entertainment Guide

THE BUTCHART GARDENS — OPEN EVERY DAY OF THE YEAR — Admission gates now open 9 a.m. to 4:30 p.m. . . . 35 acres of incredible beauty . . . Six different gardens . . . the Ross Fountains majestic water ballet. The fabulous Sunken Garden, the stately Italian Garden, the English Rose Garden and the serene Japanese Garden, the spacious Lake Garden plus the Show Greenhouse, and the Dolphin Fountain.
Should it shower, don't worry, there's free use of umbrellas for everyone!

THE BUTCHART GARDENS RESTAURANT — OPEN YEAR AROUND — Serving light lunches and scrumptious High Teas beside a crackling hearth in the relaxed atmosphere of the Butchart residence. We invite you to make reservations at 652-2422. Now open 10 a.m. to 4:30 p.m.
Coffee Bar Service Available Every Day

THE BUTCHART GARDENS SEED & GIFT SHOP — Open daily . . . The Gift Shop offers an assortment of gifts, mementoes and, a wide variety of seeds in a flower-filled greenhouse.

THE BUTCHART GARDENS — BEAUTIFUL IN EVERY SEASON.

STRATHCONA HOTEL — British Columbia's largest night-life centre, 919 Douglas St. 383-7137, PRESENTS . . .

THE OLD FORGE CABARET — For your dancing pleasure, 6 nights a week — Live music featuring "THE BROTHERS FORBES & FRIENDS." Reservations until 9:30 p.m., 383-7137.

THE CUCKOO'S NEST LOUNGE — Full kitchen facilities serving outstanding lunches and dinners. Featuring a unique 1952 MG-TG Roadster salad and soup car. Dinner reservations 383-7137. Discotheque every night 10 p.m. to 2 a.m. except Sunday. Enjoy the funky antique atmosphere.

THE STING LOUNGE — Buffet luncheon and salad bar weekdays. Prohibition Days atmosphere featuring Victoria's busiest discotheque 6 nights a week. Rated No. 1.

BIG BAD JOHN'S — Victoria's most famous lounge — Crazy Hillbilly atmosphere and Country and Western music.

IVY'S — A brand new Discotheque with a Patio Garden Atmosphere. Located in the Old Forge (same entrance) 8:30 p.m. to 2 a.m. Mon.-Thurs. and 7:30 p.m. to 2 a.m. Fri. and Sat. (formerly the Birmingham Bicycle Club and Boiler Room). Completely redecorated and refurnished. 383-7137.

THE RED LION INN — 3366 Douglas Street, 385-3366, Landmark of hospitality featuring:

THE RED LION — TOWER LOUNGE — Live entertainment nightly. Monday to Saturday Dine and Dance to Bill Zaalberg, versatile guitarist and vocalist. Join us Mon. to Fri. for our super luncheon smorgasbord, hot and cold dishes, from 11:30 to 2:00.

THE RED LION — LION'S DEN DINING ROOM — Open Monday to Saturday, 5:00 to 11:00 p.m. (closed Sunday).

THE RED LION — WINE CELLAR — Now fully licensed, open Mon. to Sat. 12 noon 'til midnight. Buffet Luncheon Daily 12 noon to 2 p.m. A relaxing spot, overlooking the pool, backgammon table. Closed Sunday.

ENJOY THE RED LION'S OTHER FACILITIES — Coffee Shop open Monday to Saturday 'til 10 p.m., Sunday 'til 8 p.m.; and, for hotel guests, a sauna and swirlpool.

SALMON — CHARTER GUIDE, BOAT RENTAL, family fishing, protected Saanich Inlet. 652-1014.

FORTY THIEVES DISCOTHEQUE — CENTURY INN . . . welcome to the Forty Thieves Discotheque — officially rated Vancouver Island's No. 1 Disco. Victoria's only total dance experience in an uptown Cabaret Atmosphere. The only Disco with 3 different rooms and free attendant parking. 8:30 p.m.-2:00 a.m. daily. **AND FOR A DIFFERENT TASTE EXPERIENCE,** sizzle your tastebuds in our Oasis Dining Lounge, open daily for Breakfast, Lunch and Dinner. It's all happening at the Century Inn, 603 Pandora Avenue at Government Street on Centennial Square.

KINGS HOTEL — In the heart of Victoria's "OLD TOWNE," 570 Yates St., 388-0911. Completely redecorated with a friendly, relaxed atmosphere and glimpses of Victoria's colourful past.

OFFERING — For your pleasure:

KINGS KITCHEN — Enjoy the really great menu selections — Homemade Soups, Scrumptious Baron of Beef, Tasty Hamburgers and especially "The Best Clam Chowder in Town." Excellent food at reasonable prices. Mon. to Sat. Daily 11 a.m.-7 p.m.

KINGS PUB — Relax and enjoy. Live entertainment 12-2 p.m. and 4-6 p.m. daily. Mellow Organ sounds for easy listening and sing along. 7-9 p.m. daily, featuring Bunk and Addy — Nostalgia with piano and trumpet.

KING OF CLUBS DISCO — COME ON DOWN to this Disco "Hot Spot" — open Mon. to Sat. 9 p.m.-1 a.m. Dancing to the Tops in Disco Sounds — No cover charge. You'll enjoy yourself!

STEWARTS — presents dining with Louise Rose, lunch with George Hessichos in Market Sq. 388-7021.

TRY SOMETHING DELICIOUSLY DIFFERENT FOR LUNCH TODAY

GYPSY BURGER Thin slices of beef tenderloin, sauted with green peppers, onions and mushrooms served on a sesame bun.

SCHNITZEL BURGER A tender veal cutlet on a sesame bun.

MONTE CRISTO SANDWICH Ham and cheese french toasted.

KOSHER CORNED BEEF Stacked High on Rye

YOUR CHOICE $2.55

ALL OUR HUNGARIAN DINNERS ONLY [illegible]
COMPLETE AT LUNCH TIME INCLUDING SALAD BAR

LUNCHES TUES. to SAT. 11:30 to 2:00

Hungarian Village
RESTAURANT
1550 CEDAR HILL CROSS RD.
(NEAR SHELBOURNE)
RESERVATIONS 477-3023

NOW OPEN
7 NIGHTS A WEEK
Mon. to Thurs. 5:30 to 9:30
Fri. and Sat. 5:00 to 10:00
Sun. 5:00 to 9:00
LUNCH
Tues. to Sat. 11:30 to 2:00

10-31

HALLOWEEN PARTY

Oct. 31, Tues. with

CROWCUSS
OCT. 31 - NOV.4

Several former "GUESS WHO" members and friends produce great keyboard and synthesizer rock.

Participants in Costumes FREE

Prizes, Romance, and Revelry.

HARPO'S
15 Bastion Square
385-5333

STEAK and LOBSTER
COMBO FOR TWO

Every Tues. Night
For Two **$17.50** For Two

Now at Gatsby's, every Tuesday evening, enjoy Steak and Lobster, broiled to perfection, served on a bed of delicately seasoned fried rice, vegetable, drawn butter . . . mmmm good. Call for reservations now at 388-5513.

Enjoy our 1920's decor and music.

Gatsby's
RESTAURANT
In the NEW Royal Olympic Hotel
642 JOHNSON STREET ● 388-5513

9-19x

The Victoria SYMPHONY
Year of the Maestros

Conductor
JOSE GUADALUPE FLORES

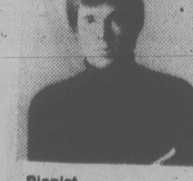

Pianist
MISHA DICHTER

OCTOBER 29 SUNDAY 2:30 p.m.

OCTOBER 30 MONDAY 8:00 p.m.

Performances at the
ROYAL THEATRE

PRELUDE — DIE MEISTERSINGER
Wagner

PICASSO SUITE
Harry Somers

RHAPSODY ON A THEME OF PAGANINI
Rachmaninoff

SCHEHERAZADE
Rimsky-Korsakov

INFORMATION (24 hrs.) 385-6515
TICKETS AVAILABLE AT:

SYMPHONY BOX OFFICE
ALSO
A & B SOUND, MONTREAL TRUST,
WESTWIND INTERNATIONAL MOTOR INN

Use your Chargex, Master Charge, Eaton or Bay Accounts

10-30

FREE NOON-TIME THEATRE
TUESDAY, OCTOBER 31 — 12:15 to 12:45
at McPherson Playhouse
DISTINGUISHED YOUNG PERFORMERS FROM THE VICTORIA CONSERVATORY OF MUSIC AND THE UNIVERSITY OF VICTORIA
BOB TWETEN
Box Lunches available at a nominal cost
Co-ordinated by the Community Arts Council

McPherson Playhouse is operated by the McPherson Playhouse Foundation — a non-profit society dedicated to the arts. *Assisted by B.C. Cultural Fund.* 10-30x

---

Take Advantage of Our **EARLY LIGHT-EATERS' DINNERS** every night of the week 4:30 to 6 p.m.

4066 Shelbourne 477-8022

LONGHORN STEAKHOUSE

Roast Prime Rib of Beef
Breaded Pork Cutlet
Pacific Salmon Fillet
Oven Roasted Spring Chicken

DINNERS INCLUDE:
Soup du jour Garlic Bread
Potato and Vegetable of the day
4.95

Information and Reservations 477-8022

REGULAR AND CHILDREN'S MENU ALSO AVAILABLE

10-31

Pauline LeBel in — a Belfry Production

Piaf
a musical biography

The Belfry Theatre
1291 Gladstone at Fernwood
Oct. 27 - Nov. 11
Tues.-Sun. 8 p.m.

Tickets $4.50
$3.50 students & O.A.P.

NOW PLAYING!
On sale now at the Belfry, McPherson Box Office and Hillside Ticket Centre Res. 385-6815

OVERLOOKING THE INNER HARBOUR

shorts
restaurant
OPEN 7 DAYS A WEEK
- BREAKFAST • LUNCH • DINNER

TUESDAY DINNER SPECIAL
"FILET de SOLE MARGUERITE"
Poached in white wine sauce covered in shrimp with
- Garden Fresh Vegetables
- Salad Bar
- Baked Potato or Rice
- Coffee or Tea

$8.95

Harbour Square
910 Government 388-7333
OPEN SUNDAY 9 to 9
MALL ENTRANCES ON GOVERNMENT AND WHARF ST. ARE OPEN

10-31

COLONY
MOTOR INN
CHAMPAGNE CHARLIE and SUICIDE SAL
385-2441
11-4
COACHLIGHT ROOM

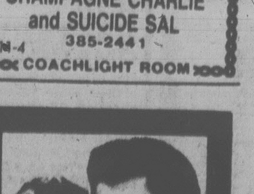

MATURE

GREASE plus

GENERAL

American Hot Wax

1 COMPLETE SHOW NITELY
GREASE: 7:00—HOT WAX 9:00
QUADRA
QUADRA AT HILLSIDE [illegible]

BASTION THEATRE COMPANY
sound engineering by O&O sound

TRIPLE AWARD WINNER
TICKETS AVAILABLE NOW!

OTHERWISE ENGAGED
BY SIMON GRAY
TRIPLE AWARD-WINNER

Some nudity and coarse language.
AT McPHERSON PLAYHOUSE
NOVEMBER 3 – 18 — 8:00 P.M.
MATINEES – NOVEMBER 5 AND 8 — 2:00 P.M.
TICKETS: McPHERSON BOX OFFICE 386-6121
AND HILLSIDE MALL TICKET CENTRE

10-22x

SYLVESTER STALLONE in **"F·I·S·T"**

TOWNE 808 DOUGLAS
PHONE 382-5922

NITELY AT 6:40 and 9:10
MATINEE SUNDAY AT 3:30

MATURE WARNING: Some violence (B.C. Dir.)

10-29

CANADIAN ODEON THEATRES

Simone Signoret in **MADAME ROSA**
French with English subtitles
counting house 2
BROAD AT BROUGHTON 383-3434
NIGHTLY 7:05, 9:10
MATURE

MATURE
JACK NICHOLSON in **Goin' South**
Some Coarse Language (B.C. Dir.)
counting house 1
BROAD AT BROUGHTON 383-3434
NIGHTLY 7:00, 9:00

NATIONAL LAMPOON's ANIMAL HOUSE
It was the Deltas against the rules... the rules lost!
MATURE
WARNING: Nudity, Suggestive Scenes, Coarse Language Throughout — (B.C. Dir.)
MAT. SUN. 1:30, 3:20, 5:10
odeon 2
780 YATES STREET 383-0513
NIGHTLY 7:10, 9:15

MATURE
Richard Dreyfuss.
Moses Wine Private Detective.
...so go figure
Some Violence (B.C. Dir.)
the Big Fix
odeon 1
780 YATES STREET 383-0513
MATINEES SUN. 1:30, 3:10, 5:10
NIGHTLY 7:05, 9:10

MATURE
Some Violence May Offend Some Religious Groups (B.C. Dir.)
Mohammad MESSENGER OF GOD
ANTHONY QUINN as Hamza
IRENE PAPAS as Hind
STEREOPHONIC SOUND
haida
808 YATES STREET 382-4578
MATINEES SUN. 1:30, 4:40
NIGHTLY 8:00

FAMOUS PLAYERS THEATRES

MATURE
Sunday at 1:50, 4:15, 6:40 and 9:10 p.m.
Nightly at 6:40 and 9:10 p.m.
CAPITOL
805 Yates 384 6811
AGATHA CHRISTIE'S **DEATH ON THE NILE**
From the creators of "Murder on the Orient Express"

SECOND HILARIOUS WEEK!
Nightly at 7:00 and 9:00 p.m.
OAK BAY
2184 Oak Bay 598-2213
MATURE
THE MYSTERY-COMEDY THAT TASTES AS GOOD AS IT LOOKS
WHO IS KILLING THE GREAT CHEFS OF EUROPE?
A Delicious Mystery

PLEASE NOTE: NO FILM SHOW SUNDAY OR MONDAY
WARNING: Satire on drugs; coarse language throughout (B.C. Dir.)
ROYAL
805 Broughton 383 9711
MATURE
It will make you feel very funny!
Paramount Pictures Presents
Up in Smoke

GATES 7:00 SHOW AT 7:30
ADMISSION $3.00
TILLICUM DRIVE-IN
Burnside at Tillicum 382 7531
ADDED ATTRACTION "THE CAR"
WARNING: Some frightening scenes (B.C. Dir.)
MATURE
ALL NEW **JAWS 2**

RESTRICTED
WARNING: Some gory scenes (B.C. Director)
Sunday Mats. at 2:30 & 4:45
Nightly at 6:15 and 9:15 p.m.
CORONET
836 Yates 383 6414
THE BOYS FROM BRAZIL
GREGORY PECK and LAURENCE OLIVIER
JAMES MASON
if they survive...will we?

A Struggle for Mac Until Playoff Hole

PENSACOLA, Fla. (AP) — Mac McLendon did very little right in the final round of the Pensacola Open golf championships until he won a sudden-death playoff over Mike Reid, but he said the stroke that saved him was a 25-foot birdie putt on the 13th hole.

"I was thinking about acting sick and walking in after I had a third straight bogey on the 11th hole," McLendon said Sunday. "I played terrible, but I watched Bobby Wadkins putt on the 13th and saw the break in the green I didn't think was there. That putt won this tournament."

He went on to birdie the 538-yard 15th hole by dropping a wedge shot six inches from the cup and eventually finished with a one-over-par 73 and a 272 total that put him in a playoff with Reid.

Reid played the final round of the 7,133-yard Perdido Bay course in six-under-par 66, but it was his turn to make a mistake on the playoff hole when he pulled his tee shot into some trees. While Reid took a bogey, McLendon played a picture-perfect par for victory.

Wayne Levi, in his second year on the tour, finished third with 273 and collected his biggest paycheque of $8,875.

George Knudson of Oakville, Ont., had his best payday in a long while after carding a 68 Sunday to finish at 279. That was worth $1,568. PGA tour rookie Jim Nelford of Burnaby had a 75 to finish at 292 and collect $46.

x-M McLendon	$25,000	65-67-67-73—272
M Reid	$14,250	68-70-68-66—272
W Levi	$8,875	68-70-64-71—273
B Wadkins	$5,500	70-69-66-69—274
A Miller	$5,500	69-70-66-69—274
K Fergus	$4,500	71-66-71-68—276
L Thompsn	$3,151	70-69-70-68—277
D Weibring	$3,151	68-69-67-73—277
M McCumber	$3,151	70-70-64-73—277
C Strange	$3,151	69-70-67-71—277
L Hinkle	$3,151	71-73-66-67—277
A Bean	$3,151	70-71-68-68—277
H Twitty	$3,151	69-71-69-68—277
R Caldwell	$2,187	72-69-65-72—278
J Chancey	$2,187	70-71-70-67—278
O Moody	$1,568	71-69-71-68—279
M Hayes	$5,568	71-70-68-70—279
J McGee	$1,568	71-70-66-72—279
R Erskine	$1,568	67-75-69-68—279
B Bryant	$1,568	70-71-69-69—279
M Barber	$$,568	73-69-63-69—279
G Knudson,	$1,568	71-70-70-68—279
J Bent	$1,568	60-71-71-65—279
J Nelford	$46	75-69-73-75—292

x-won playoff

Halldorson Earns Card

HUNTSVILLE, Texas (AP) — Dan Halldorson of Brandon, Man., shot a final-round 74 on Saturday for a 290 total and placed among the 27 players who earned professional golf touring cards from the PGA fall qualifying school.

Americans John Fought and Jim Thorpe shot rounds of 75 to lead the qualifiers with 285 totals.

Fought, the 1977 U.S. Amateur champion, was making his third try at the PGA tour. Thorpe is a former tour player.

IRISH COLT SURPRISES IN FUTURITY

DONCASTER, England (Reuter) — Irish colt Sandy Creek was a surprise 15-to-one winner Saturday of the Futurity Stakes, Britain's richest race for two-year-olds.

Sandy Creek earned $72,160 as he finished three-quarters of a length in front of Warmington with favored Lyphard's Wish in third place.

Sandy Creek's ran the mile in a course-record one minute, 38.32 seconds, 2.8 seconds under the previous best by a two-year old.

YOUTH SOCCER

Results of weekend matches in the Lower Island Youth Soccer Association:

DIVISION 1A — Lansdowne Olympics 9, Prospect Lake Gibsons 0; JdF Cosmo Royals 3, GH B.C. Land 8; Lakehill Totem Towing 5, JdF Kickers 0; Gorge FC 0, Cowichan Chittam 1.

DIVISION 1B — Lansdowne Royals 1, Duncan Trio Sabres 4; Peninsula Trojans 3, Gorge Buccaneers 3; Bays United Rowdies 2, GH Shell 5.

DIVISION 1C — GH Cablevision 3, JdF Chevron 6; Peninsula Braves 3, Lakehill Gillespie Electric 1.

DIVISION 2A — Lansdowne Cobras 2, Lakehill Meats 1; Gorge FC 9, Prospect Lake Hotspur 0; Bays United Kicks 2, Salt Spring Rotary 5.

DIVISION 2B — Cordova Bay Cougars 4, Duncan Mr. Mikes 4; GH Cosmos 2, JdF Legion 0; Peninsula Falcons 4, Lakehill Suburbans 4.

DIVISION 2C — Gorge Canadians 5, Lansdowne Dynamos 6; Bays United Buccaneers 3, JdF Ridley 3.

DIVISION 3A — Prospect Lake Rangers 0, Gorge FC 6; Duncan Gyro 1, Lansdowne Patriots 2; GH Eagles 1, Bays United Metro Toyota 1.

DIVISION 3B — Lakehill McKenzie Esso 1, Peninsula Jets 3; Gorge Royals 1, JdF Columbia 5.

DIVISION 3C — Cowichan Tops 4, Bays United Vickery 1; Sooke Checkers 4, Lansdowne DaVinci 1; Peninsula Flyers 2, GH Saunders-Hitchman 0.

SATURDAY

DIVISION 4A - Gordon Head Smith Bros. 3, Bays United Spartans 0; Cowichan Royal Bank 1, Lakehill Radicon 2; Lansdowne Evening Optimist Santos 1, Gorge FC 2.

DIVISION 4B - Juan de Fuca Van-Isle Moulding 2, Gorge Canadians 1; Peninsula Pumas 3, Lansdowne Evening Optimist Islanders 0.

DIVISION 4C - Cowichan Moose 1, Lakehill Cablevision 0; Duncan Darts 1, Gordon Head Cosmos 3; Juan de Fuca Legion #91 0, Gordon Head Tom's Pizza 7.

DIVISION 5A - Lakehill Jadresko 9, Gorge FC 0; Lansdowne Evening Optimist Tigers 3, Prospect Lake Dynamoes 1; Gordon Head Cosmos 2, Bays United Travelworld 0.

DIVISION 5B - Peninsula Cougars 2, Lansdowne Evening Optimist Bombers 0; Cowichan Woodlands Auto Body 1, Lakehill Bullfrog 4; Juan de Fuca Doman'sLumber 0, Juan de Fuca Belmont Collision 4.

DIVISION 5C - Bays United Ocean Construction 2, Duncan Uncle Alberts 1; Saltspring Cablevision Kicks 1, Gorge Royals 1.

DIVISION 5D - Gorge Buccaneers 2, Juan de Fuca Sooke Forest Products 1; Gordon Head ANAF 2, Peninsula T-Birds 0.

DIVISION 6A - Gorge FC 1, Gordon Head Coppen Jewellers 0; Bays United McLaren Electric 7, Peninsula Dolphins 2; Lansdowne Evening Optimist Colts 1, Lakehill Peter Pollen 4.

DIVISION 6B - Juan de Fuca Gutters 1, Bays United Pembertons 0; Duncan Eagles 2, Gorge Canadians 0; Prospect Lake Strikers 2, Bays United Commercial Travellers 0.

DIVISION 6C - Salt Spring Strikers 1, Cordova Bay Colts 2; Gordon Head Machinists 1, Cowichan Butler La-Farge 1.

DIVISION 6D - Juan de Fuca Suburban Realty 0, Juan de Fuca Oak Park Motel 6; Juan de Fuca Westcan Terminals 1, Prospect Lake Centennials 0; Gordon Head Commercial Paint 0, Gordon Head Cosmo Royals 2.

DIVISION 7A - Gorge FC 3, Cowichan Rovers 0; Gordon Head Lums Greenhouses 0, Cordova Bay United 0; Lakehill Quadra Electric 0, Prospect Lake Islanders 4.

DIVISION 7B - Gordon Head Alliance Moving 1, Juan de Fuca Coreland Dev. 1; Juan de Fuca Westcan Stevedoring 0, Lansdowne Eveing Optimist Pintos 5; Prospect Lake Celtics 1, Lakehill Cedar Hill Esso 2.

DIVISION 7C - Bays United Dragons 7, Juan de Fuca Unni 0; Cordova Bay Seals 0, Peninsula Hornets 1; Duncan Westcan Raiders 2, Sooke Juan de Fuca Realty 0.

DIVISION 7D - Lansdowne Evening Optimist Mavericks 2, Cowichan Celtics 1; Gordon Head Cosmos 1, Gorge Canadians 4.

DIVISION 8 North - Juan de Fuca Royal Roads 0, Gordon Head Cosmos 1; Prospect Lake Royals 0, Cordova Bay Bears 2; Lakehill Tom's Pizza 0, Gorge FC 5.

DIVISION 8 East - Juan de Fuca F.O.E. 0, Lansdowne Evening Optimist Hurricans 6; Lakehill Sockeyes 4; Prospect Lake Hustlers 2; Bays United Greens 3, Gordon Head University Heights Esso 2.

DIVISION 8 West - Peninsula Warriors 1, Juan de Fuca Alexander's Sporting Goods 1; Gorge Canadians 2, Bays United Newport Meats 1; Gordon Head Pacific Trollers 5, Lansdowne Evening Optimist Spitfires 0.

DIVISION 8 South - Juan de Fuca Glenwood Meats 2, Gorge Royals 2; Peninsula Eagles 5, Sooke Vikings 0; Bays United Maynards 2, Gordon Head Stockers North Americans 3.

DIVISION 9 North - Cordova Bay Bobcats 1, Gorge United 0; Lakehill Whites 3, Gordon Head Shelbourne Hardware 0; Gorge Royals 0, Prospect Lake Dura-Construction 0.

DIVISION 9 South - Juan de Fuca Morrison Plumbing 2, Lansdowne Evening Optimist Tornadoes 0; Lansdowne Evening Optimist Cosmos 0, Gorge Buccaneers 3; Gordon Head Manger Trucking 0, Gordon Head Captain Scotts 1; Peninsula Kickers 1, Juan de Fuca Bossom Glass 0.

DIVISION 9 East - Gordon Head Princess Mary 2, Juan de Fuca Goldstream Esso 0; Juan de Fuca Dairy Queen 0, Lakehill Buckle Electric 1; Prospect Lake Lakers 2, Prospect Lake Bears 0; Peninsula Steelers 0, Gordon Head Kinsmen 1.

DIVISION 9 West - Juan de Fuca Norton Masonary 1, Gorge Canadians 2; Gorge FC 4, Peninsula Leopards 0; Lansdowne Evening Optimist Cyclones 0, Prospect Lake Wanderers 0; Lakehill Reds 0, Juan de Fuca Langford Building Supplies 0.

DIVISION 9 North - Cordova Bay Ravens 0, Gordon Head Shelbourne Drugs 0.

DIVISION 10 South - Lakehill Falcons 0, Gorge FC 1; Gorge Canadians 1, Lansdowne Evening Optimist Rovers 0; Lansdowne Evening Optimist Boxers 0, Prospect Lake Trojans 0; Lakehill Eagles 3, Prospect Lake Spartans 0.

DIVISION 10 North - Cordova Bay Flyers 0, Lakehill Ravens 2; Lakehill Hawks 0, Lansdowne Evening Optimist Raiders 1; Prospect Lake Lions 2, Prospect Lake Cubs 0; Gorge Royals 0, Cordova Bay Ramblers 0.

Girls' Soccer Results

Results of Saturday's matches in the Victoria and District Girls' Soccer Association:

Division One — Gorge 5 Saanich U. 1, Gordon Head 0 Peninsula 2.

Division Two — Gorge Royals 1 Cordova Bay 3, Gordon Head 8 Saanich 0.

Division Three — Oak Bay 7 Gorge FC 1; Gordon Head 3 Cordova Bay 0.

Mini — Gordon Head 4 Royals 0, Oak Bay 4 Cordova Bay 0, Lions 1 Gorge FC 0 (exhibition).

Senior — Gorge FC 7 Firefighters 0, Glen Valley 3 Team Spirit 0, Thunderbirds 8 Esquimalt 0.

Larrieu Cleared To Run In 1979

INDIANAPOLIS (AP) — Middle-distance runner Francie Larrieu, who was suspended from amateur competition last summer, will be reinstated in time for the 1979 indoor season.

The Amateur Athletic Union suspended Larrieu, 25, of Long Beach, Calif., last June 23 along with high jumper Dwight Stones, javelin thrower Kate Schmidt and pentathlete Jane Frederick for receiving payments for their appearances in a Superstars television competition.

Larrieu applied for reinstatement as an amateur and the AAU registration committee recommended that she be reinstated.

DAVIS CUP TENNIS COMPETITION

Mexico Defeats Canada

Times News Services

Mexico lost two meaningless matches to Canada Sunday in its North American Zone Davis Cup 1979 elimination series in Mexico City to wind up the five-match tournament with a 3-2 victory.

Mexico clinched the series Saturday when Raul Ramirez and Marcelo Lara thrashed the doubles combination of Richard Lejandre and Rejean Genois, both of Quebec City, in straight sets, 6-4, 6-4, 6-4, to produce an unbeatable 3-0 advantage.

Victory moves Mexico into the next round against Colombia, which captured another zone playoff by defeating Venezuela over the weekend.

Argentina and Brazil also scored first-round victories. Argentina defeated Ecuador 4-1 and Brazil wrapped up a rain-plagued series against Uruguay with a 4-0 win. Heavy rains forced cancellation of the final match.

The Mexicans had swept the first round of singles as Lara downed Genois Friday in a grueling five-set marathon and Emilio Montano upset top-ranked Canadian Greg Holder of Toronto in four sets, 5-7, 7-5, 6-4, 10-8, Saturday morning after rain had delayed play Friday.

But the Mexican team could not come back to sweep the series Sunday. Canada's first-year man in Davis Cup competition, John Picken of Vancouver defeated rookie Enrique Haro 6-1, 6-4, 6-8, 6-4 in a three-hour marathon and Genois beat Montano 2-6, 8-6, 6-3. The match was awarded to Genois after three sets because of poor weather conditions.

* * *

ELSEWHERE in tennis, Top-seeded **Guillermo Vilas** of Argentina won the $75,000 Swiss indoor championship at Basel Sunday, defeating **John McEnroe** of the United States 6-3, 5-7, 7-5, 6-4 in a exhausting, rain-interrupted four-hour final . . . Vilas now has scored six Grand Prix victories . . . American **Tracy Austin** defeated **Betty Stove** of the Netherlands 6-3, 6-3 at Stuttgart, West Germany, to win her first international tournament as a pro . . . The 15-year-old Austin eliminated fourth-seeded **Mima Jousovec** of Yugoslavia Saturday while Stove beat Romania's **Virginia Ruzici**, the third seed, in the semifinals . . . Austin later combined with Stove to beat Jousovec and Ruzici 6-3, 6-2 in the doubles final . . . In Tokyo, **Adriano Panatta** of Italy beat **Pat Dupre** of the U.S. 6-3, 6-2 to win the Fred Perry Japan Open . . . Rain forced postponement of the finals in women's singles and doubles and the men's doubles until today . . . **Stan Smith** defeated Hungarian **Balazs Taroczy** 4-6, 7-6, 7-6, 6-3 to win a Grand Prix event in Vienna.

Red Sox Hurler Fined

GUILFORD, Maine (AP) — Boston Red Sox pitcher Mike Torrez has been fined $50 for having a loaded shotgun in his car during a hunting trip. Torrez paid the fine to a game-warden rather than go to court.

DEEP COVE CHALET

Live
Chamber Music
by
TRIO COUPERIN
TUESDAY, OCT. 31st
PLEASE RESERVE
656-3541

10-30

Rush
TOUR OF THE HEMISPHERES

WITH SPECIAL GUESTS STREETHEART
THURSDAY, NOVEMBER 2nd at 8:00 p.m.
Victoria Memorial Arena Tickets $6.50, $7.50
Available From: Arena Box Office (384-1522) and Hillside Mall
Brought to you by CKDA and Perryscope Concert Productions
11-2x

GARCIA'S

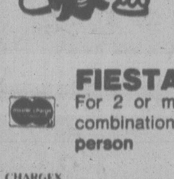

in the NEW
CEDAR HILL MALL
OPEN FOR LUNCH
11:30 a.m.-2:00 p.m. Mon.-Fri.
FIESTA DINNER
For 2 or more of you beginners. A combination of all you can eat. ....per person 5.95
CHARGEX VISA
STEAK and LOBSTER FROM 8.95
DINNER 5:00 p.m. to 2:00 a.m.
"HAVE YOU TRIED OUR BANQUET FACILITIES?"
104-1551 CEDAR HILL X RD. 477-7744
10-31
"A GREAT EATING PLACE"

THE UNIVERSITY OF VICTORIA
PHŒNIX THEATRE
CANADIAN PREMIERE
THE SUICIDE
By Nicolai Erdman
a bold and bawdy Soviet farce
OCTOBER 25 — NOVEMBER 4 at 8 P.M.
(No performance Sunday, October 29)
TICKETS: $3.00 (Students/Seniors $2.00 Mon.-Thurs.)
SAVE WITH SEASON TICKETS
$12.00 for all six programs
Discount tickets for Students & Seniors $7.00 (weekday performances only)
*NEW BOX OFFICE HOURS 12 NOON TO 4 P.M., 6 P.M. TO CURTAIN. RESERVATIONS AND INFORMATION 477-4821.

MIDAS BRAKE SERVICE
BRAKE SHOP
COMPLETE 4 WHEEL DRUM
BRAKE RELINE
MIDAS PADS AND LININGS ARE GUARANTEED
FOR AS LONG AS YOU OWN YOUR CAR

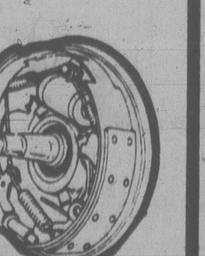

- Reline all 4 wheels with first quality linings
- Rebuild all 4 wheel cylinders
- Turn and true (resurface) all 4 wheel
- Inspect rear wheel seals
- Adjust all brakes
- Road test for driving safety

Ask about import, truck and camper package
$54.88
SEALS, SPRINGS AND BRAKE FLUID EXTRA
most VW's with drum brakes, $59.00

DISC BRAKE SERVICE

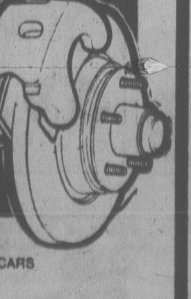

ASK ABOUT OUR PACKAGE PRICE
MOST IMPORT AND DOMESTIC CARS
INCLUDES
FRONT DISC PADS AND INSTALLATION
MIDAS
2445 DOUGLAS ST.
(CORNER DOUGLAS and BAY)
386-8741
$5 Get Acquainted Coupon
On the purchase of brakes or shocks
Limit one coupon per customer
EXPIRES OCTOBER 31
10-31x

LIVE ON STAGE
LANGHAM COURT THEATRE
presents
Uncle Vanya
or
Scenes from Country Life
By Anton Chekhov
THURS. OCT. 26th
thru
SAT. NOV. 4th
at
8:15 P.M.
DIRECTED BY HETTY CLEWS
This touching Russian classic is Chekhov at his best. Laughter and pathos, love and pain.
Box office at
805 Langham Court
OPEN 3:30 p.m. - 7:30 p.m.
Daily except Sundays
PHONE FOR RESERVATIONS
384-2142
Tickets $4.00
(Mon. - Thurs. Only Students and Senior Citizens $2.00)
Presented by The Victoria Theatre Guild

THE JAMES BAY INN
270 Government St.
THE DOMINION HOTEL
759 YATES ST.
WE HAVE THE LOWEST RATES IN TOWN
LET US TAKE THE WORRY OUT OF YOUR CHRISTMAS PARTY
Accommodation available for up to 110 people, rates from $2.50 per person.
CONTACT
ATILLA RAKOCZY — 384-7151
10-22x

FAMILY NIGHT
AT THE
SCHOOR'S
TUESDAY and THURSDAY, 5 p.m.-9 p.m.

- SALAD BAR
- OVEN BAKED SPRING CHICKEN
- FLUFFY WHIPPED POTATOES with gravy
- ROLL and BUTTER

schoor's seafood restaurant
Regular menu available.
ONLY
Adults 4.90 Children 2.25
For Reservations
658-1022
4558 CORDOVA BAY RD.
Just North of Mt. Douglas Park
10-26

COLONY MOTOR INN
presents the
Fabulously Entertaining
CHAMPAGNE CHARLIE
and SUICIDE SAL
AT THE PIANO BAR
COACHLIGHT ROOM
FROM 8:30 P.M.
2852 DOUGLAS ST. 385-2441
11-3

sambo's RESTAURANTS
IN THE NEW
CEDAR HILL MALL
Near Shelbourne
Breakfast Special
Buttermilk or Buckwheat Pancake,
2 Rashers of Bacon or 2 Sausages,
1 Egg, any style,
TEA OR COFFEE 1.69
6 A.M. UNTILL 11 A.M., MONDAY THRU FRIDAY
10-30
BREAKFAST — LUNCH — DINNER
ANYTIME BETWEEN
6 A.M. AND 2 A.M. DAILY
721-5211 1551 Cedar Hill X Road

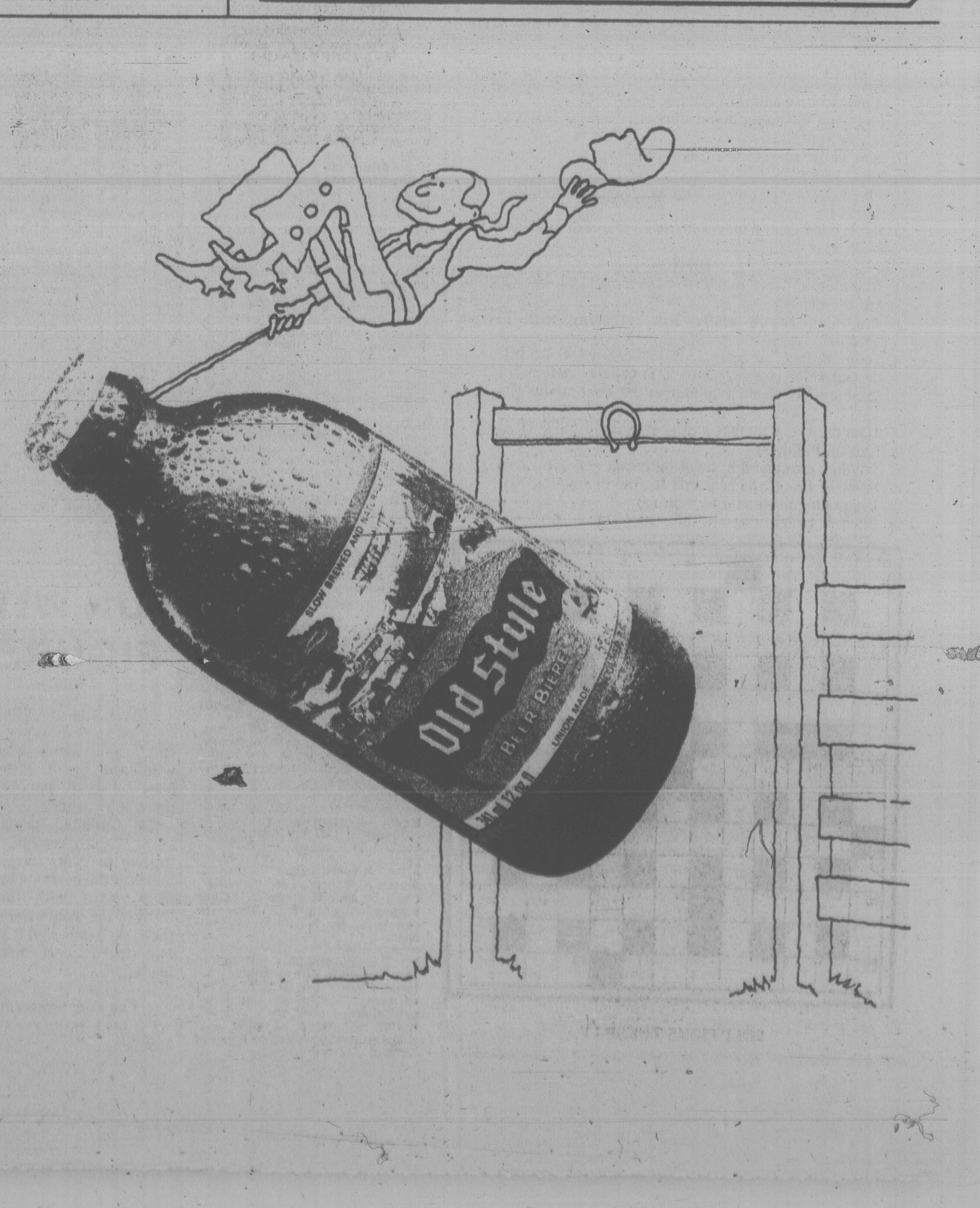

FAMILY CIRCLE

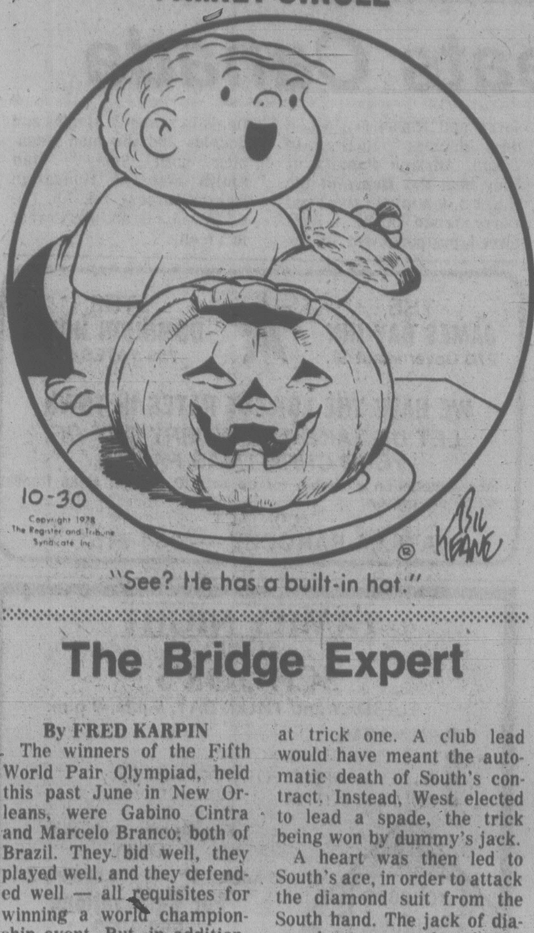
10-30
Copyright 1978 The Register and Tribune Syndicate Inc
Bil Keane

"See? He has a built-in hat."

The Bridge Expert

By FRED KARPIN

The winners of the Fifth World Pair Olympiad, held this past June in New Orleans, were Gabino Cintra and Marcelo Branco, both of Brazil. They bid well, they played well, and they defended well — all requisites for winning a world championship event. But, in addition, they had luck on their side, plus the ability to make winning guesses in crucial situations. For an example of the two latter points, observe this deal. Branco was South and Cintra was North.

East-West vulnerable.
North deals.

NORTH
♠ A K Q J
♡ 7 6 3
◇ K 7 5
♣ K 3 2

WEST
♠ 8 2
♡ Q J 4 2
◇ A 3
♣ A Q J 5 4

EAST
♠ 10 7 6 4 3
♡ 10 9 8
◇ Q 2
♣ 10 8 7

SOUTH
♠ 9 5
♡ A K 5
◇ J 10 9 8 6 4
♣ 9 6

The bidding:

North	East	South	West
1 ♣	Pass	1 ◇	Pass
1 ♠	Pass	1 NT	Pass
2 NT	Pass	3 NT	Pass
Pass	Pass		

Opening lead: Eight of ♠.

Branco's first break (under the heading of "luck") came when West did not lead a club at trick one. A club lead would have meant the automatic death of South's contract. Instead, West elected to lead a spade, the trick being won by dummy's jack.

A heart was then led to South's ace, in order to attack the diamond suit from the South hand. The jack of diamonds was now played, and West, ever so smoothly, followed suit with a low diamond. The question, of course, was whether a low diamond should be played from dummy, finessing against West's hoped-for queen; or whether the diamond king should be put up, in the hope that West possessed the diamond ace.

After a moment's thought, Branco put up dummy's king. When it won the trick, he led a second diamond — and East's queen and West's ace came crashing together. Declarer now had 11 tricks: four spades, two hearts and five diamonds.

It should be noted that if declarer had chosen to play a low diamond from dummy on the initial diamond led, East would have won the trick with the queen. A shift to a club by East would then have defeated the contract.

Or, if West possessed the tripleton A-Q-x of diamonds, by putting up the diamond king (as he did), South would lose two diamond tricks. So, to bring home his contract, South had to guess right — and to find the outstanding diamonds favorably distributed.

CRYPTIC CROSSWORD

ANSWERS TO FRIDAY'S PUZZLE

ACROSS
6 Waylaid
7 Curio
9 Space
10 Booking
12 Escape route
14 Secretaries
18 Alewife
19 Clerk
21 Inane
22 Special

DOWN
1 Ramps
2 Clocks
3 Air
4 Cuckoo
5 Lignite
8 Bone-dry
11 Mastiff
13 Decline
15 Rowing
16 Enlace
17 Bread
20 Spa

CLUES

ACROSS

1 and 10ac. One missile after another will produce a great surprise (9)
3 Attributes to a writer near the start of the Scriptures (8)
9 Vegetable, as a leek, maybe (3-4)
10 See 1 Across
11 Contractor who takes a hand (6-6)
13 Charging a convict about uproar . . . (6)
15 . . . in here? (6)
17 Now is the time to use this (7, 5)
20 See 7 Down
21 The rake holds the money according to habitual custom (7)
22 Record a dictated message, as a firm of demolishers will do (4, 4)

DOWN

1 Regimental headquarters dance enjoyed by sporting Americans (8)
2 American resort where I'm returning with French friend (5)
4 To go on foot, we hear, is a tremendous waste (6)
5 He makes his courses conform to popular taste (12)
6 They produce liquid available at the local pumps (7)
7 and 20Ac. Reduced rate for real spice? (4-5)
8 Execute the principal and show shame (4, 4, 4)
12 Capital yield (8)
14 The boy employed in hoisting goods (7)
16 Some of the grand rewards for the evangelist (6)
18 Diana disguised as a nymph (5)
19 Once worn by father in the street (4)

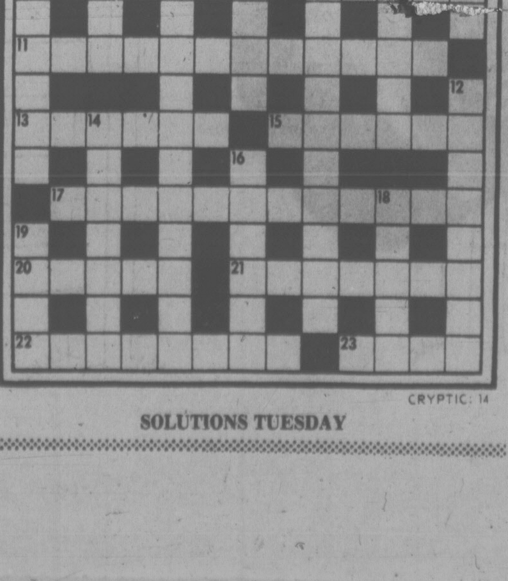
1
2
3
4
5
6
7
8
9
10
11
12
13
14
15
16
17
18
19
20
21
22
23

CRYPTIC: 14

SOLUTIONS TUESDAY

DENNIS THE MENACE

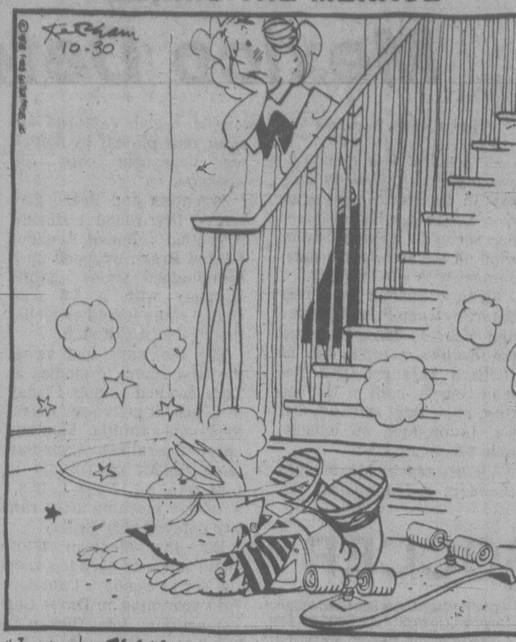
Ketcham 10-30

"I DIDN'T *PLAN* TO RIDE IT DOWN THE STAIRS . . . IT JUST WORKED OUT THAT WAY."

WORDY GURDY

BY TRICKY RICKY

Every answer is a rhyming pair of words (like FAT CAT and DOUBLE TROUBLE), and they will fit in the letter squares. The number after the definition tells you how many syllables in each word. To win $10, send your original rhymes with your definitions to this newspaper. All entries become the property of UFS, Inc.

Thanks and $10 to Pat Toney of Bahama, NC. for #3. Send *your* entry to this newspaper.

1. Sharp Autry (1)
2. Rogers' self composure (1)
3. The "Kid's" dance club (2)
4. Tranquil Earp (2)
5. Right now, Lone Ranger's sidekick (2)
6. Butch with heartburn (3)
7. Spanish cowboy with mustache and cigar (2)

ANSWERS:
1. KEEN GENE 2. ROYS POISE 3. CISCO DISCO 4. QUIET WYATT
5. PRONTO TONTO 6. ACIDY CASSIDY 7. GROUCHO GAUCHO

10-30

LITTLE PEOPLE'S PUZZLE

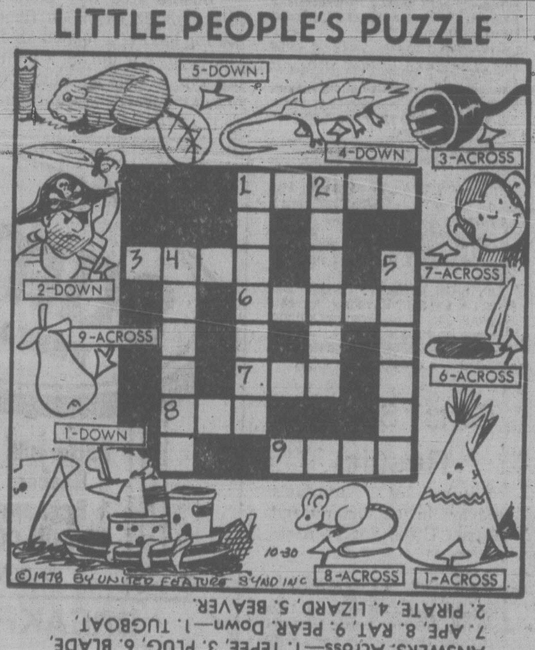
5-DOWN
4-DOWN
3-ACROSS
1
2
3
4
5
6
7
8
9
2-DOWN
7-ACROSS
9-ACROSS
6-ACROSS
1-DOWN
10-30
©1978 BY UNITED FEATURE SYND INC
8-ACROSS
1-ACROSS

ANSWERS: Across—1. TEPEE, 3. PLUG, 6. BLADE, 7. APE, 8. RAT, 9. PEAR. Down—1. TUGBOAT, 2. PIRATE, 4. LIZARD, 5. BEAVER.

YOUR HOROSCOPE

Astrological Forecast for Tuesday, October 31
By SYDNEY OMARR

ARIES (March 21-April 19): Dig beneath superficiality. Lunar position emphasizes hidden resources, second wind, candid discussion with one close to you. Yes, among other things, money is involved. Aquarius, Scorpio persons could figure prominently.

TAURUS (April 20-May 20): Be analytical — piece together clues, bits of information. Complete story is available if you persist. Gemini, Vigo, Sagittarius persons are part of scenario. Accent on legalities, written material, rules/regulations. Check license, credit card expiration dates.

GEMINI (May 21-June 20): New Moon position highlights work revisions, changes in basic procedures. Maintain steady, moderate pace. Reason with family member. Don't attempt to impose your will. You gain most through diplomacy. You can find more economic ways of getting job done.

CANCER (June 21-July 22): Nothing is apt to be lukewarm — commitment, involvement, children, speculation, introspection are featured. Pisces, Virgo are part of your personal scenario — and so is the number 7. Steer clear of self-deception. Emotions tend to dominate logic. Be wary of this tendency.

LEO (July 23-Aug. 22): Security, dedication and determination are highlighted. Older persons become allies. You will be able to build on solid base. Money picture may appear bleak, but investments of time, emotions will prove rewarding.

VIRGO (Aug. 23-Sept. 22): You complete journey. You finish what you start and gain inner satisfaction. Aries, Libra figure prominently. You receive call or message which verifies previous agreement. What begins as apparent setback becomes a victory.

LIBRA (Sept. 23-Oct. 22): New approach could mean more money. Accent independence originality, creativity. Leo, Aquarius individuals figure in scenario. You discover, rediscover, locate lost objects, feel warmth of love. Yes this can be a very important day!

SCORPIO (Oct. 23-Nov. 21): Study Libra message. Emphasize personality, special colors, personal appearances, contacts. Aquarius, Cancer, Leo individuals could be part of scenario. Follow through on hunch. By sharing, you can gain. By teaching, you will learn.

SAGITTARIUS (Nov. 22-Dec. 21): Display versatility — show that you can work with available material. Gemini is in picture. Accent on secrets, institutions, unique organizations, prophetic dreams. Humor can be a valuable ally. Know it and be willing to laugh at some of your own foibles.

CAPRICORN (Dec. 22-Jan. 19): What seeems a dream or illusion can become a "happy reality." Accent on wishes, close relationships. Aquarius, Taurus, Leo individuals figure prominently. You gain added knowledge concernina a recent business opportunity.

AQUARIUS (Jan. 20-Feb. 18): You get what you asked for — challenge is present. You successfully hurdle opposition. Superior admits you have the capability. If you so desire room will be made for you at more elevated position. Make inquiries. Take notes. Bring records up-to-date.

PISCES (Feb. 19-March 20): Be gentle, display tenderness, especially where family is concerned. Taurus, Libra, Scorpio figure prominently. New Moon position indicates activity connected with publishing, travel, spirituality. You get clear picture of potential.

IF OCTOBER 31 IS YOUR BIRTHDAY . . . you are dedicated, independent, stubborn and courageous. Relationship with parents must be termed "unusual." You had a sense, very early, of what was to be and how you would fit in. Scorpio, Taurus, Aquarius persons play important roles in your life. You will make major domestic change, adjustment in December. There could be some house remodeling. Change and travel indicated for November — and don't count out romance.

FUN WITH FIGURES

By J.A.H. HUNTER

"I guess you stayed to the end," said Jerry when his wife came in. "It must have been a good party. Were there many there?"

"All adults, people we know," Ruth replied. "Four women to every three men, and half the married men had their wives with them. A third of the women were with their husbands and it was too bad there were only two bachelors."

How many in all?

(Answer tomorrow)

Friday's answer: 7 saucers, 5 mugs.

CATHY

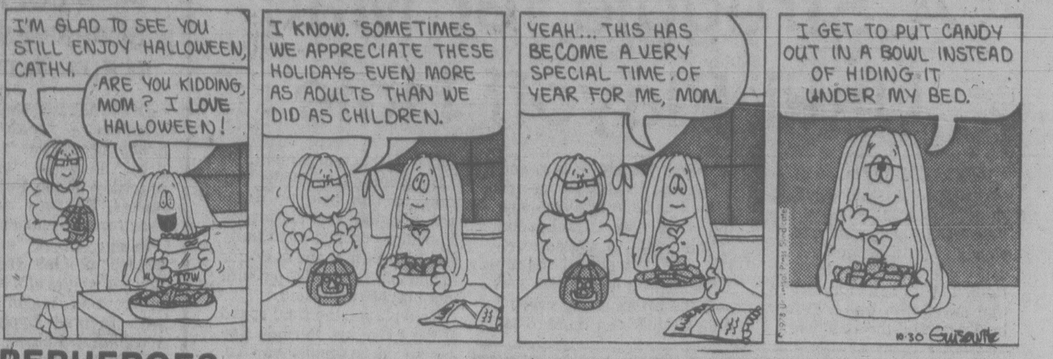
I'M GLAD TO SEE YOU STILL ENJOY HALLOWEEN, CATHY.
ARE YOU KIDDING, MOM? I LOVE HALLOWEEN!
I KNOW. SOMETIMES WE APPRECIATE THESE HOLIDAYS EVEN MORE AS ADULTS THAN WE DID AS CHILDREN.
YEAH... THIS HAS BECOME A VERY SPECIAL TIME OF YEAR FOR ME, MOM.
I GET TO PUT CANDY OUT IN A BOWL INSTEAD OF HIDING IT UNDER MY BED.
10-30 Guisewite

SUPERHEROES

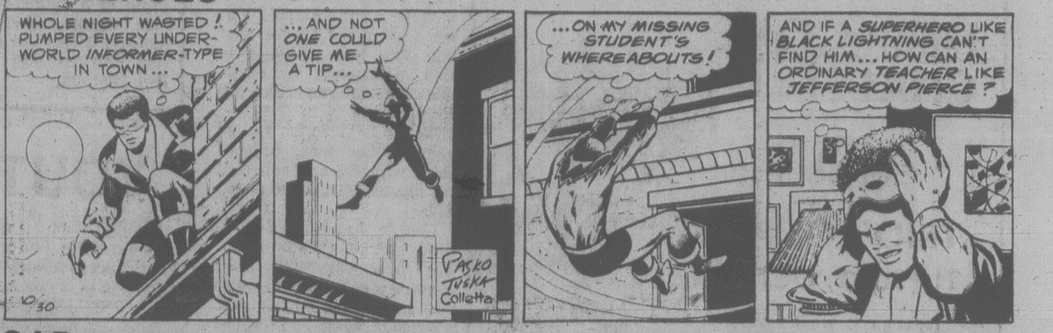
WHOLE NIGHT WASTED! PUMPED EVERY UNDERWORLD INFORMER-TYPE IN TOWN...
...AND NOT ONE COULD GIVE ME A TIP...
...ON MY MISSING STUDENT'S WHEREABOUTS!
AND IF A SUPERHERO LIKE BLACK LIGHTNING CAN'T FIND HIM... HOW CAN AN ORDINARY TEACHER LIKE JEFFERSON PIERCE?
10-30
Pasko Tuska Colletta

HAGAR

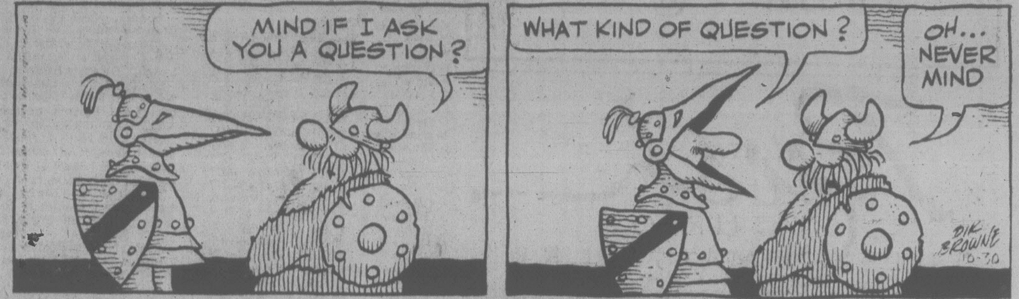
MIND IF I ASK YOU A QUESTION?
WHAT KIND OF QUESTION?
OH... NEVER MIND
DIK BROWNE 10-30

PEANUTS

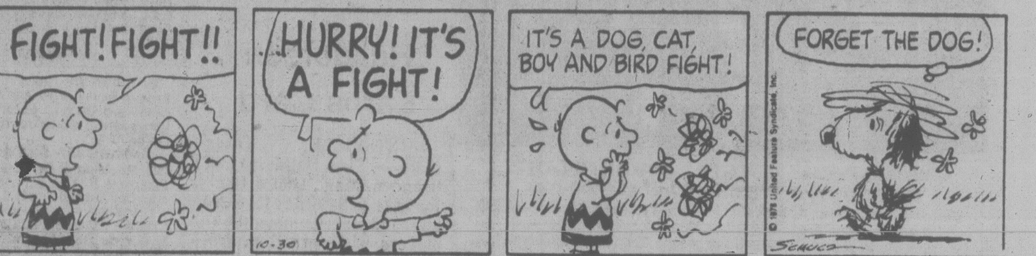
FIGHT! FIGHT!!
HURRY! IT'S A FIGHT!
10-30
IT'S A DOG, CAT, BOY AND BIRD FIGHT!
FORGET THE DOG!
© 1978 United Feature Syndicate, Inc.
SCHULZ

MISS PEACH

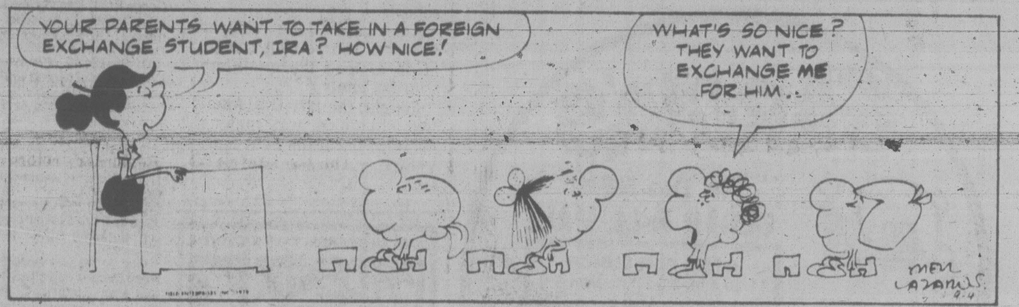
YOUR PARENTS WANT TO TAKE IN A FOREIGN EXCHANGE STUDENT, IRA? HOW NICE!
WHAT'S SO NICE? THEY WANT TO EXCHANGE ME FOR HIM..
MELL LAZARUS

B.C.

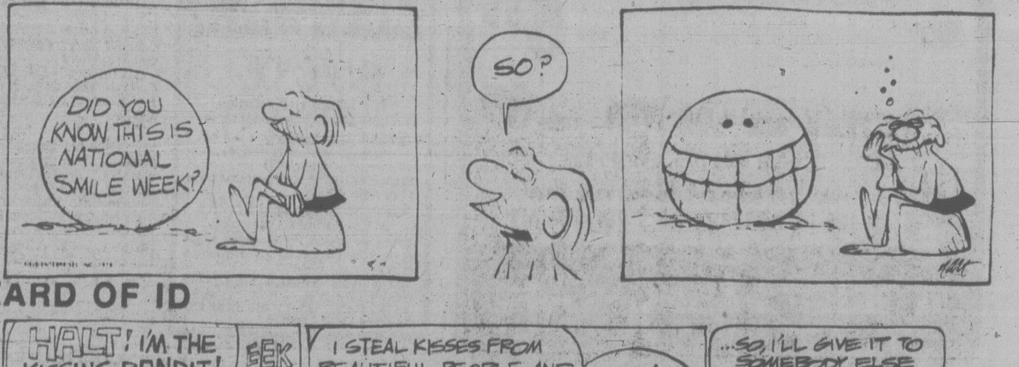
DID YOU KNOW THIS IS NATIONAL SMILE WEEK?
SO?
hart

WIZARD OF ID

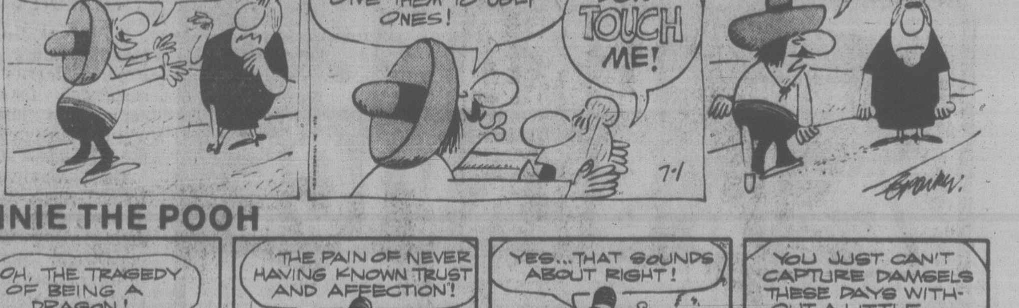
HALT! I'M THE KISSING BANDIT!
EEK
I STEAL KISSES FROM BEAUTIFUL PEOPLE AND GIVE THEM TO UGLY ONES!
DON'T TOUCH ME!
7-1
...SO, I'LL GIVE IT TO SOMEBODY ELSE
Brant Parker

WINNIE THE POOH

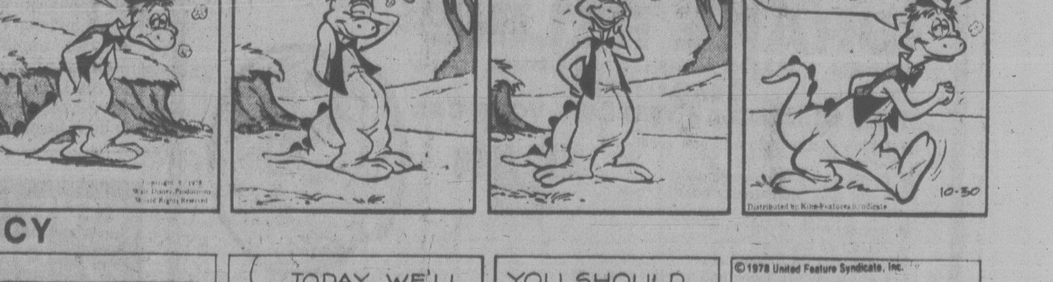
OH, THE TRAGEDY OF BEING A DRAGON!
THE PAIN OF NEVER HAVING KNOWN TRUST AND AFFECTION!
YES... THAT SOUNDS ABOUT RIGHT!
YOU JUST CAN'T CAPTURE DAMSELS THESE DAYS WITHOUT A LITTLE PSYCHOLOGY!
Copyright © 1978 Walt Disney Productions World Rights Reserved
Distributed by King Features Syndicate
10-30

NANCY

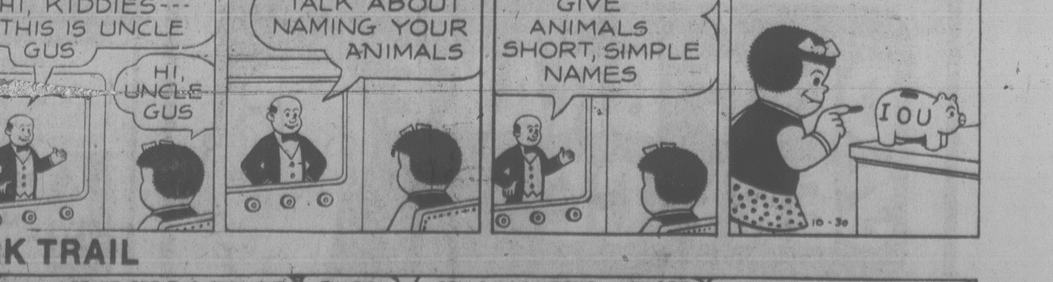
HI, KIDDIES--- THIS IS UNCLE GUS
HI, UNCLE GUS
TODAY WE'LL TALK ABOUT NAMING YOUR ANIMALS
YOU SHOULD GIVE ANIMALS SHORT, SIMPLE NAMES
©1978 United Feature Syndicate, Inc.
IOU
10-30

MARK TRAIL

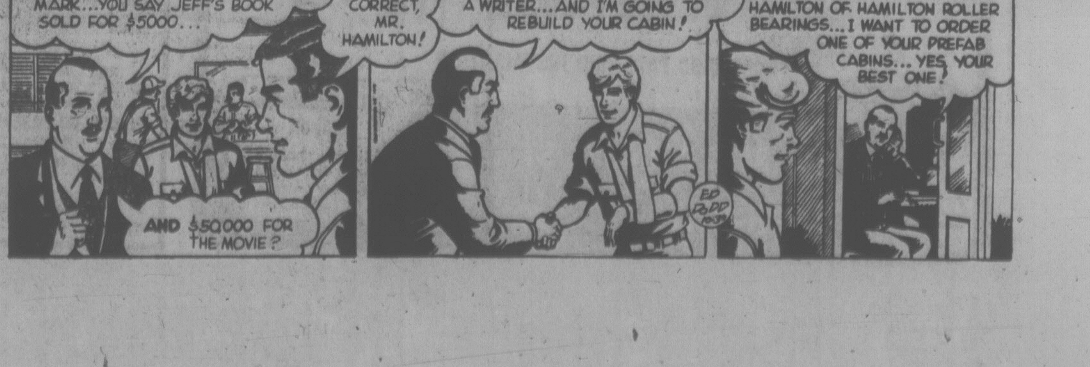
LET ME GET THIS STRAIGHT, MARK... YOU SAY JEFF'S BOOK SOLD FOR $5000...
THAT'S CORRECT, MR. HAMILTON!
AND $50,000 FOR THE MOVIE?
SON, I WAS WRONG... YOU ARE A WRITER... AND I'M GOING TO REBUILD YOUR CABIN!
ED DODD
YES, MR. SHAW. I'M WAYNE HAMILTON OF HAMILTON ROLLER BEARINGS... I WANT TO ORDER ONE OF YOUR PREFAB CABINS... YES, YOUR BEST ONE!

Bus Rules Bounce Bird

VANCOUVER (CP) — Mark McConchie thinks British Columbia Hydro bus regulations are for the birds--or rather against the birds.

McConchie arrived at that conclusion when police ordered him off a bus after its driver grounded the vehicle for 45 minutes when he brought his new cockatiel aboard.

The four-inch bird, a member of the parrot family, was the only one silent during the dispute, in which even the 16 passengers on the bus voted unanimously that it should be allowed aboard.

McConchie, 20, said he bought the bird downtown and boarded a bus for his home in nearby Delta. The bird was in a cage enclosed in a box with air holes in the side.

"He (the driver) saw me carrying the box and he asked me what was inside it. When I told him it was a bird he said I couldn't take in on the bus," said McConchie.

McConchie stood his ground and a Hydro supervisor arrived who also said birds weren't allowed on buses. He said he left after police threatened to charge him if he didn't.

"Everyone else on the bus was on my side," he said.

Hydro's transit information service said birds can be carried aboard if they are adequately caged but a bus supervisor said later that drivers have the final say over whether birds are allowed. Official Hydro spokesmen were unavailable for comment.

WE DELIVER
PIZZA
PATIO
Tillicum at Gorge Only
382-3188
9-12

Mine Deaths Blamed On Gov't Inaction

SURREY (CP) — The father of two boys whose bodies were found in an abandoned mine near Nanaimo nine years after they disappeared says he hopes their deaths were not in vain.

"I hold the department of mines completely responsible for not sealing of the entrance years ago," said Donald Brown, 56.

It is speculated that the boys died quickly from carbon dioxide poisoning rather than suffering a lingering death from starvation and exposure in the Vancouver Island mine.

The bodies were discovered in a sitting position and an examination at the Vancouver coroner's laboratory found no evidence of foul play.

Brown, a resident of a nursing home in this Vancouver suburb, had been in shock since the boys' bodies were discovered last week.

The bodies of Daryll Wayne Brown, 18 when he disappeared in 1969, and his brother, Terry Lee Brown, then 16, were found near the end of a 400-metre tunnel of the mine by three teen-agers who were exploring.

"I don't like to think that the boys' deaths have been in vain, said Brown. "Maybe this can prevent the same thing from happening to someone else."

When the boys disappeared in late March or early April of 1969, Brown said he reported to police that they were missing, but denied telling police that they had run away from home.

Nursing

It's Your Place in the Sun . . .
Desert Hospital
in
PALM SPRINGS
and . . .

WE WILL HOLD INTERVIEWS
IN YOUR AREA OCT. 31
CALL LOCALLY AT (604) 683-4464
OCT. 27-29 FOR APPOINTMENT
(Call Collect if necessary)

We're an expanding Acute Care Hospital in a resort setting. Openings exist for:

ICU/CCU
OBSTETRICS
PEDIATRICS
MEDICAL/SURGICAL
RECOVERY

Excellent salary and benefits including paid comprehensive health/dental and life insurance, liberal vacation policy, unlimited sick time accrual, continuing education units, tuition reimbursement and MUCH, MUCH MORE.

If unable to respond at this time please send resume or call collect for future consideration to Lee Carrigan,
(714) 323-6287
DESERT HOSPITAL
P.O. Box 1627,
Palm Springs, CA 92263
An Equal Opportunity Employer M/F

Sears Photography Studio
portraits / passports / frames
15 color
photographs
95¢ deposit

$12.95 TOTAL PRICE

FULL PACKAGE 12.95
LESS DEPOSIT .95
BALANCE 12.00

Package includes two 8 x 10's, two 5 x 7's, ten wallet size and one miniature portrait in a gold-color charm. This offer is limited to full package orders only. Satisfaction guaranteed or your money back. One offer per subject. 99¢ for each additional subject in portraits. No age limit. No appointment necessary.

offer good on portraits
taken week of
Oct. 30 to Nov. 4

Sears Portrait Studio
3190 Shelbourne Street
Mon., Tues. and Sat.: 9:30 - 5:30
Wed., Thurs., Fri.: 9:30 - 8:00

Sears

Poker Player Gets Life

NEW WESTMINSTER (CP) — The big loser in an all-night poker party was sentenced to life in prison after being convicted in British Columbia Supreme Court of the fatal shooting of the game's big winner.

The jury recommended that Roger Elie Humberset, 43, be eligible for parole in 10 years, the minimum period.

Mark Anthony Petrella, 22, was found dead in Humberset's home in this city near Vancouver with a .22-calibre bullet in his heart and $1.80 in his pockets. Court was told during the trial that Petrella may have won up to $1,000 in the game.

None of the game's players testified that there was any sign of disagreement between Humberset and Petrella during the night.

Defence counsel G. E. McShane maintained that Humberset was drunk and didn't mean to kill Petrella.

Region Abandons Vote On Kootenay Diversion

NELSON (CP) — The Central Kootenay regional district has voted to cancel a planned plebiscite on the proposed Kootenay River diversion project but Nelson city council said it will go ahead with its vote on the issue.

Regional directors changed their minds about holding the vote after being told by the Ministry of Municipal Affairs that they cannot spend money on it because hydroelectric projects are outside their jurisdiction.

Until the turnabout, most of the 30,000 voters in the district were to be asked if they favored or opposed B.C Hydro's plan to divert much of the Kootenay River into the Columbia River at Canal Flats in the East Kootenay to increase output of hydroelectric power.

The directors' aim was to have a massive negative vote which would be used as a petition to pressure the provincial government to stop the diversion.

Residents fear the diversion would reduce water levels in Kootenay Lake, stagnating it and thus destroying its sports fishing, a mainstay of area tourism

Of nine communities in the district, Nelson is the only one that passed its own bylaw to hold the plebiscite.

A recently-formed conservation group in southeastern B.C., the Save the Kootenay Committee, has pledged it will conduct the referendum, printing ballots and bringing them door to door throughout the region.

The 300 committee members are to meet Nov. 4 to plan their fund-raising and balloting strategy.

NEW CLUB

A new Toastmistress Club has been organized in Victoria for women who want to have a head start before going back into the work force.

It meets on the first and third Mondays of the month between 9:30 and 11:30 a.m. in the Victoria West Community Centre. Coffee is served and baby sitting is available.

Visitors are welcome. Further information is available from the Victoria Community Y at 388-6120.

ROCKWELL/BEAVER
20% OFF ALL INDUSTRIAL PORTABLE TOOLS
Drills, saws, routers, sanders, planes, etc.
15% OFF ALL BEAVER MACHINES
Table saws, bandsaws, lathes, jointers,
motorized mitre box saws
ISLAND MACHINERY LTD.
617 CHATHAM ST. 385-5500
OFFER EXPIRES OCT. 31/78
OR WHILE PRESENT STOCK LASTS
10-31x

PLANT THEM NOW - ENJOY THEM LATER
FRUIT TREES
Now available in all popular varieties.
Apples Pears Plums Peaches 5.95 each
CHERRIES
Bing — Van — Royal Anne 6.50 each

SPECIAL OF THE WEEK
HALLOWE'EN
PUMPKINS
From 35¢ each
while they last

BULBS
Daffodils Tulips Crocus
Iris Hyacinths Freesias

AMARYLLIS
For Christmas
Bloom 4.95 each

OPEN
9:00 a.m. to
8:00 p.m.
SUNDAY 9-5
PHONE
658-8812

Elk Lake Garden Centre
5450 PAT BAY HIGHWAY—Just Beside Elk Lake
LISTEN TO GOOD ADVICE
FROM HARRY HURN
SAT. and SUN. 8:41-11:26 a.m., 1:45-3:30 p.m. on CFAX
10-30x

Rescue Fails, Rescuer Drowns

GIBSONS LANDING (CP) — A 20-year-old man who jumped off a sailboat to save a friend during a storm Saturday night was found dead Sunday while the other remained missing near here.

RCMP said Jack Poston of Vancouver died in the incident and they were searching in Georgia Strait for Allan Dalgleish, 24, also of Vancouver.

Constable Doug Grimson said it appeared Dalgleish fell off the eight-metre boat which encountered bad weather while four persons were sailing to Vancouver, 30 kilometres southeast of here. He was not wearing a lifejacket.

Grimson said Poston quickly donned another lifejacket and jumped into the water with a spare jacket. He said Poston did not carry a lifeline although the boat was under full sail and it was blowing heavily.

He said the other two in the boat circled the area and threw a rope to the pair, but it narrowly missed them. They were not seen again.

CARR FUND SHORT

VANCOUVER (CP) — The Vancouver Art Gallery has collected $41,500 in donations towards its Emily Carr restoration fund but is still short of its goal of $60,000 to restore and reframe 94 of Carr's works. Luke Rombout, gallery director, said more money is needed to get the entire collection of 173 works into first-rate condition. The gallery has submitted a request for $25,000 to the B.C. Cultural Fund and the Western Canadian Lottery Foundation, he said.

High-on-Hog Living Riles Dairy Farmer

CHILLIWACK (CP) — Canadians who complain about the high cost of groceries should examine their food budgets more carefully, a dairy farmer told a people's food commission hearing here.

Adrian Prinse of the East Chilliwack Farmers' Institute, said Canadians spend 19 per cent of their income on food and one-third of that on dining out.

"The tip expected from the customer is often more than the producer receives for the food on the plate," he said.

The commission, described by commissioner Mary Rawson, as a "gigantic do-it-yourself project with little financing, no counsel, no paid researchers, and whose only authority comes from the people themselves", is holding hearings across Canada to provide a public platform for those not normally heard by government food commissions.

The commission held hearings here Saturday and Sunday and moves to Vancouver this week. It will be in Victoria Nov. 17 and 18.

Prinse also called for a revision of farmland taxation with the removal of school taxes and provincial subsidies for municipalities with large agricultural areas.

Sue Mitchell of the Sardis Food Conspiracy said buying food through a co-operative from wholesalers and producers means "we no longer have to contend with supermarket rip-offs, over-packaging, over-processing and over-pricing."

THE CLASS OF $7300

Brand new
*Pictured Volvo 244DL available at additional cost.
Volvo 242
Deluxe Sedan $7305

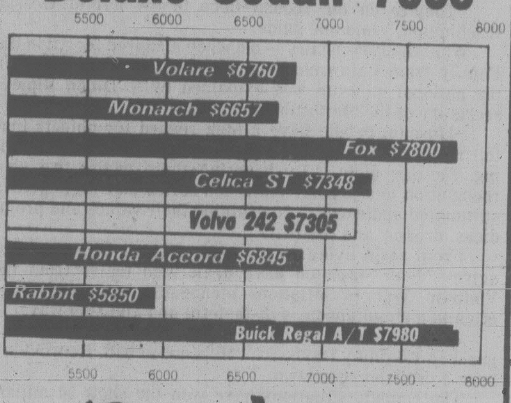

Brian Holley
VOLVO
Your Volvo Canada Victoria Dealer
Centrally located on Douglas north of
Woodwards Mayfair 384-1161
10-23

ORDER NOW
FOR CHRISTMAS

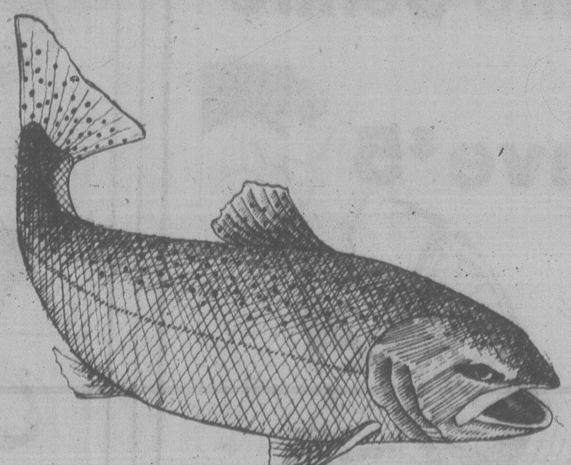

GOURMET SALMON
GIFT PACK
The Perfect Gift From Canada

A selection of 6 cans of
delicious salmon & smoked
salmon — Hand-packed especially
for you.

Available at the following 3 locations:

THE FISH FACTORY
● Cowichan Bay Rd.,
Cowichan Bay
748-2131

THE FISH FACTORY
● Harbour Park Mall
Nanaimo, B.C.
754-1631

CAPTAIN ANDY'S
Seafood Market & Deli.
● 775 Fort St., Victoria.
383-1312

★ OVERSEAS MAILING SERVICES ALSO AVAILABLE ★

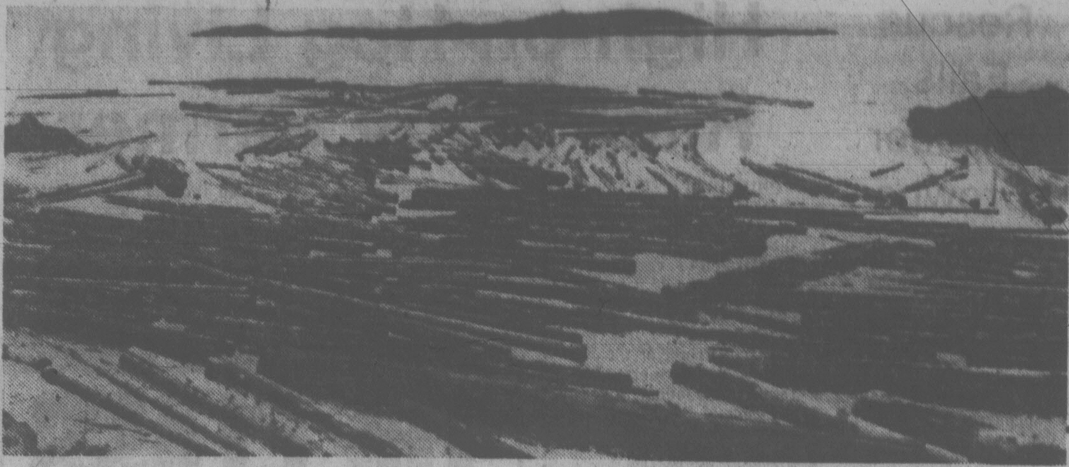

BLUSTERY WINDS whipped local waters Saturday night, causing at least one log boom to break up in the vicinity of Trial Island. Sunday morning strollers along waterfront saw sights like this in Rat Bay, with huge logs strewn all over the place. Anyone for winter firewood?

Irving Strickland photo.

Archie Bunker's Chair In Smithsonian

WASHINGTON (AP) — For nearly eight years on national television, Archie Bunker has held court from a rust-colored, wingback chair.

It has been his soapbox for tirades against Jews, Poles and blacks. A place to worry out loud about job and family. A launching pad for verbal strikes against his "dingbat" wife, Edith.

But as of today, Archie Bunker can stop worrying about protecting his throne from would-be usurpers, notably his son-in-law. His chair is now in the Smithsonian Institution as a cultural exhibit.

The public will be able to view the chair — encased in plastic along with the patterned armchair used by Edith — in the "Nation of Nations" wing of the National Museum of History and Technology.

"They're on the second floor to the left of George Washington," said one guide.

What the 1940s chairs — old when acquired for All in the Family from California prop warehouses — are doing in the national museum was explained by S. Dillon Ripley, secretary of the Smithsonian.

"Museum people have a high regard for objects that tell a story," Ripley told 800 persons at the exhibit opening Tuesday night. "By honoring these chairs, we give recognition to a popular television series that we hope has stimulated audiences to re-examine their values and prejudices, dreams and desires."

From their living room, actor Carroll O'Connor and actress Jean Stapleton have dealt with topics from the Vietnam War to inflation, menopause and racism — often in a simultaneously distasteful and amusing way.

As son-in-law Mike once tried to explain Archie to guest star Sammy Davis Jr.: "He's not so bad. He wouldn't burn a cross on your lawn."

The comedy situations have won the show 50 million weekly viewers, more than a dozen Emmies, financial security for creator Norman Lear and star status for O'Connor, Ms. Stapleton and former regulars Sally Struthers and Rob Reiner.

And protests, too, from Polish-Americans, the Anti-Defamation League of B'nai B'rith and others offended by the Bunkers' words or deeds.

And the show goes on, despite the contribution of its chairs to the national museum. An assistant to Lear said replicas of the originals complete with frayed threads and stains have been created for future episodes of All in the Family.

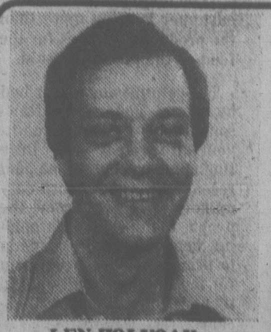

LEN HOLYOAK

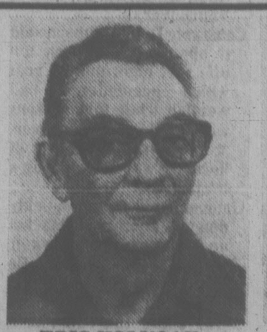

ERIC HOLYOAK

(Former owners of The Riviera, 643 Yates St.)

RICK MATTHEWS

(formerly of Richard's)

RIVIERA BARBER STYLISTS

Have Moved To A New Shop At

641 JOHNSON ST. (Opp. Royal Olympic Hotel)

★ Conventional Haircuts and Creative Styles ★

Sincere thanks to our clients for your continued support. We Welcome All New Customers To Come To Our New Shop. THREE Barber Stylists with experience to serve you.

Appointments if you wish

385-3931

ADDED ATTRACTION:

* SHOE SHINE *

Sleek. Sporty.
Spirited. Super.
Scirocco.

All these nice words associated with driving come easily to the owner of a Scirocco. And words like Performance, Comfort and Economy too.

Come in soon and let us give you the good word on Scirocco.

DOUGLAS VOLKSWAGEN LTD.

SALES—LEASE—PARTS—SERVICE

3329 DOUGLAS ST.

10-30

Dealer Licence Number 00341A

388-5466

Sears

Christmas is coming

25% off

the regular price of our best-selling men's and ladies' fashion rings . . . carefully chosen for gift giving

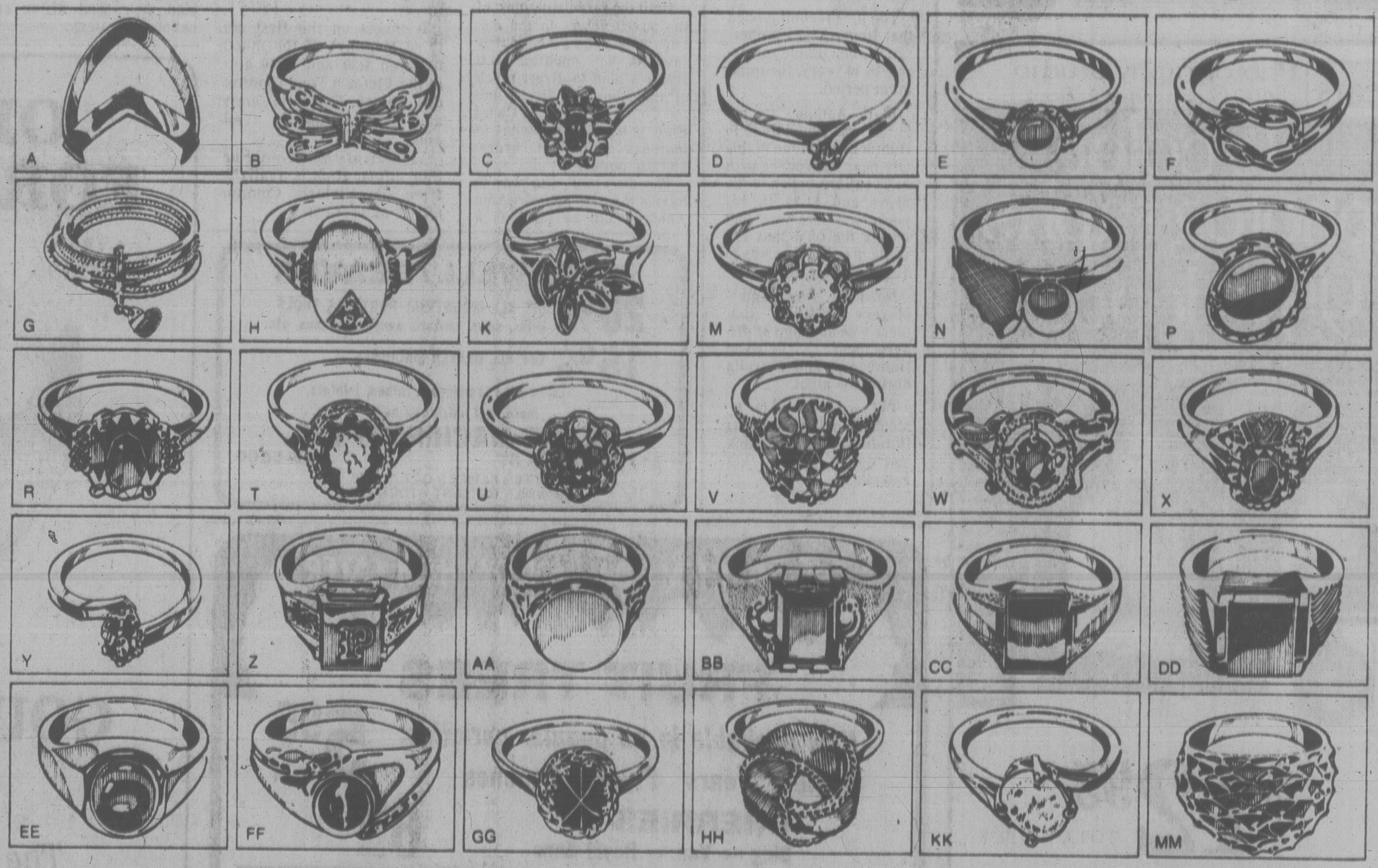

Ring one up for us . . . beautifully styled men's and ladies' fashion rings at beautifully low prices. Ladies' rings come in sizes 5 to 8, including ½-sizes; men's rings are in full sizes 7 to 12. If we don't have your size in stock, please allow 3 weeks for delivery.

a-Ladies' slave ring, 10K Yellow gold. 04R 034 260 A. Regular selling price $37. Now **$27.75.**
b-Ladies' bow ring in 10K Yellow gold. 04R 034 777 A. Regular selling price $40. Now at Sears only **$30.**
c-Ladies' genuine garnet ring, 10K Yellow gold setting. 04R 034 951 A. Regularly $40. Now at Sears only **$30.**
d-Ladies' genuine sapphire ring, 10K Yellow gold. 04R 034 766 A. Regular selling price $45. Now **$33.75.**
e-Ladies' genuine cultured pearl ring. 10K Yellow gold. 04R 034 813 A. Regular selling price $40. Now **$30.**
f-Ladies' love knot ring, 10K Yellow gold setting. 04R 034 857 A. Regular selling price $40. Now **$30.**
g-Ladies' 7-day ring, 10K Yellow gold. 04R 034 802 A. Regular selling price $46. Now only **$34.50.**
h-Ladies' signet ring with synthetic birthstone. 10K Yellow gold. 04R 036 302 A. Reg. $39. Now **$29.25.**
k-Ladies' stylized leaf ring, 10K Yellow gold. 04R 034 778 A. Regular selling price $46. Now **$34.50.**
m-Ladies' genuine opal ring in 10K Yellow gold. 04R 034 894 A. Regular selling price $54. Now **$40.50.**
n-Ladies' genuine cultured pearl ring, 10K Yellow gold. 04R 084 915 A. Regularly $50. Now only **$37.50.**
p-Ladies' genuine B.C. jade ring, 10K Yellow gold. 04R 034 769 A. Regular selling price $50. Now **$37.50.**
r-Ladies synthetic amethyst ring, 10K Yellow gold setting. 04R 034 779 A. Regularly $54. Now only **$40.50.**
t-Ladies' genuine cameo ring, 10K Yellow gold setting. 04R 034 821 A. Regular selling price $50. Now **$37.50.**
u-Ladies' genuine amethyst ring, 10K Yellow gold. 04R 034 893 A. Regular selling price $50. Now **$37.50.**
v-Ladies' soldered peridot ring, 10K Yellow gold setting. 04R 034 945 A. Regularly $67. Now only **$50.25.**
w-Ladies' genuine garnet ring, open 10K Yellow gold setting. 04R 034 886 A. Regularly $65. Now only **$48.75.**
x-Ladies' genuine garnet ring, 10K Yellow gold setting. 04R 034 885 A. Regularly $65. Sears sale price **$48.75.**
y-Ladies' genuine amethyst ring, 10K Yellow gold setting. 04R 034 949 A. Regularly $63. Now only **$47.25.**
z-Men's genuine hematite with inset initial. 10K Yellow gold setting. 04R 031 121 AG. Regularly $61. Now **$45.75.**
aa-Men's 10K Yellow gold signet ring. 04R 031 281 A. Regular selling price $65. Now on sale for **$48.75.**
bb-Men's synthetic Blue sapphire ring, 10K Yellow gold setting. 04R 031 280 A. Reg. $65. Now **$48.75.**
cc-Men's genuine Brown tigereye, 10K Yellow gold setting. 04R 031 [illegible] A. Regularly $64. Now only **$48.**
dd-Men's genuine hematite, 10K Yellow gold setting. 04R 031 226 A. Regular selling price $80. Now **$60.**
ee-Men's synthetic ruby ring, 10K Yellow gold setting. 04R 031 285 A. Regular selling price $78. Now **$58.50.**
ff-Men's genuine Brown tigereye in 10K Yellow gold setting. 04R 031 284 A. Regularly $84. Now only **$63.**
gg-Ladies' synthetic Blue star sapphire ring, 10K White gold setting. 04R 034 674 A. Reg. $85. Now **$63.75.**
hh-Ladies' knot ring, 10K Yellow gold. 04R 034 831 A. Regular selling price $84. Now on sale for **$63.**
kk-Ladies' genuine opal, 10K Yellow gold setting. 04R 034 678 A. Regular selling price $88. Now **$66.**
mm-Ladies' diamond-cut dome ring, 10K Yellow gold 04R 034 916 A. Regular selling price $80. Now **$60.**

Sears Jewellery (4). 24-Hour Teleshop: 595-3161
Advertised prices in effect 9:30 a.m. Tuesday, Oct. 31, through 5:30 p.m. Saturday, Nov. 4, while quantities last

Simpsons-Sears Ltd.

'Reg.' and 'Was' refer to Simpsons-Sears prices.

Sears Tire and Auto Centre

Save $5

Wheel Alignment

8.99 Reg. $12.99 (most North American cars)

Correct wheel alignment is demanded in a City Test. Do it now to prevent uneven tire wear, and to stop shimmy and shake at high speed. Improve your car's safety, and possibly increase your mileage today, while you save $4.00. Torsion bars extra.

Lube, oil and filter special!

10.99 (most cars)

Keep your car in top running condition. Sears' low price includes lubrication of all suspension areas, a new oil filter, up to and including 5 quarts of 10W-30 motor oil, and labour.

Sears Auto Centre (190). Phone Enquiries: 595-9111

Advertised prices in effect 9:30 a.m., Monday, Oct. 30, through 5:00 p.m. Friday, Nov. 3, while quantities last.

Simpsons-Sears Ltd.

'Reg.' and 'Was' refer to Simpsons-Sears prices.

family

Sleeping Pills Cause Worse Insomnia?

By HAROLD M. SCHMECK
New York Times

Sufferers from sleeplessness may develop severe "rebound insomnia" when they stop taking some new sleep-promoting drugs, even after only a few nights' use, according to a medical study.

The typical rebound involves sleeplessness worse than the original problem that prompted the patient to try the drug. This drug-aggravated insomnia may last two or three days.

The finding is important, according to the doctors who made it, because of the risk that patients will become dependent on sleep-promoting drugs. The patient whose insomnia improves while taking a drug but suddenly gets much worse after discontinuing it, Dr. Anthony Kales explained, probably won't realize the reason for the effect and will demand to be put back on drugs.

Dr. Kales is head of a sleep research unit at Pennsylvania State University, where he and colleagues had discovered earlier that sleep-inducing drugs tend to lose their effectiveness after several weeks of continuous use.

The combination of the two effects can put the patient in a vicious circle of sleeplessness if his drug use is injudicious, the scientist said.

The drugs reported to produce the rebound insomnia are certain short-acting ones of the general class called the benzodiazepines. Short-acting drugs exert their effects for only a short time — a matter of hours in this case. The shortness of duration can be an advantage in many circumstances but a serious disadvantage in terms of rebound effect, the new finding indicates.

In addition to some new nonbarbiturate sleep promoters, the benzodiazepine group includes widely used tranquilizers, including Valium and Librium, two of the most frequently prescribed drugs. These two drugs, however, are relatively long-acting, and there is no evidence that they produce the rebound phenomenon.

Dr. Kales said, however, that there might be such a phenomenon as rebound anxiety, sometimes caused by abrupt withdrawl of tranquilizers of that same general class.

In addition to practical considerations for the proper treatment of insomnia, the report also suggests something important in the understanding of the brain and its chemistry. Within the last year scientists in Basle, Switzerland, have discovered that the brain has special receptors to which the benzodiazepine drug molecules fit in perfect lock-and-key fashion. This suggests that there must be some natural brain substance similar in chemistry to those sleep-inducing and tranquilizing drugs.

The discovery of the rebound effect adds strength to the evidence that such still-undiscovered natural brain drugs exist, Dr. Kales said.

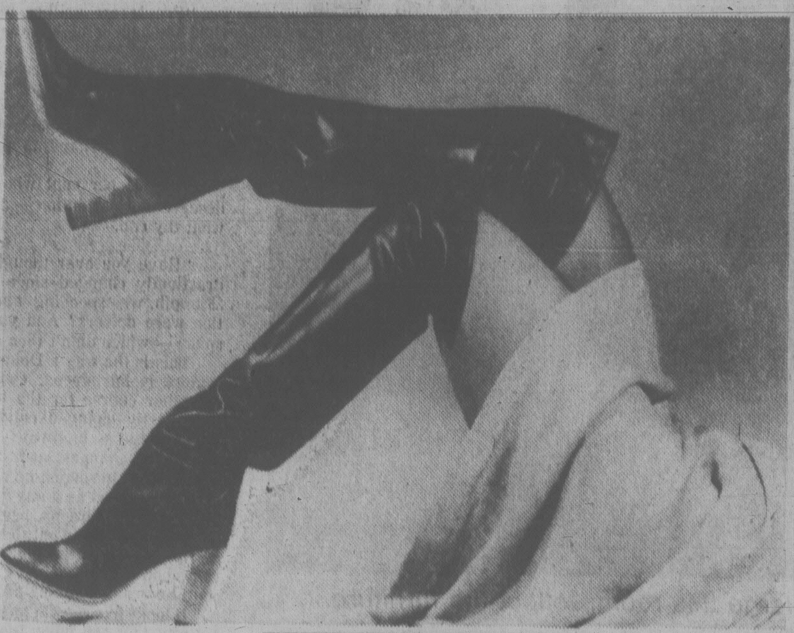

THIGH high look reflects the trend to slimmer and sleeker boot fashions for fall and winter. These over-the-knee boots, with pointed toe and thin high heel, are made from fine glove leather by Charles Jourdan of Toronto.

HIDDEN TALENT

MIAMI, Fla. (AP) — Fashion designer Emilio Pucci, whose signature is on everything from bathing suits to Lincoln Continentals, says his greatest work has been in underwear design.

"This has been my greatest contribution," the 63-year-old Italian said. "But you don't see it. You can only know it's there if you wear the clothes.

"Look at this," he said, crushing an aquamarine bikini bottom into a ball with his fist. "Until we came out with colors like this after the Second World War, the world had never seen anything like it."

Pucci, in Miami to film a television commercial, has designed ski wear.

King's
featuring:
SELBY
GOLD CROSS
AIR STEP
NICCOLINI
DUVAL
COBBIES
fine shoes for women
at 1453 DOUGLAS
King's

LAMP LIGHTER
BRASS LAMPS
by WESTWOOD
GROUP 5
760 JOHNSON
AT BLANSHARD

NEVER WAX
YOUR CAR AGAIN
"Guaranteed in writing"
PERMA-SHINE
Come in for a "Test Spot"
509 Ellice St. 386-7571

AVENUE
Dress Shop
DRESSES
HALF AND STRAIGHT SIZES
see our wide selection
of
AFTERNOON DRESSES
including Decorum half sizes
and Ladies Pride
2259 OAK BAY AVE. 10-31x PHONE 598-4414

AS
ACCENT SHOPPES
HOME FASHIONS
BED, BATH, KITCHEN . . .

DOWN QUILT SPECTACULAR!

Accent Shoppes have purchased a large quantity of down quilts for a one-time promotion at a Super Price. Choose from a down or a down/feather blend.
Blue Ticking

One Size—Approx. 54''x80''
(European Size)
SHOP EARLY FOR THIS ONE!
Down $114
Blend Approx. 60% down, 40% feathers $99

WICKER FURNITURE
To Give Your Bathroom
A Touch of Class
An outstanding value you will find in a brown wicker hamper with a vinyl top, and co-ordinating brown wicker bathroom scale. Ideal for almost any bathroom.
OUTSTANDING PRICE Hamper and Scale 29.99 set

FIELDCREST TOWEL SET
At excellent Pre-Christmas Savings
in 2 Very Attractive Pattern Choices
Geometric or check design in assorted colors of blue, cognac, sable, suede, navy, gold, green.
BATH 9.99 to 10.99 each
HAND 5.99
WASH 1.99

Estimates from our custom drapery service with no obligation.
master charge
CHARGEX
Accent Shoppes
home fashions for the bedroom, bathroom & kitchen
3960 Quadra St., Ph. 479-2812
Store Hours: Mon.-Sat. 9:30 to 5:00; Fri. 'til 9:00 10-31

ROSE'S LTD.
JEWELERS
Serving Victorians Since 1912.
Still Owned and Operated
by the Rose Family

66th ANNIVERSARY Sale

OUR 66th ANNIVERSARY
GIFTS TO YOU:
FREE DOOR PRIZES
- $500 Columbia Diamond Ring
- Lady's or Gent's Bulova Watch

No Purchase Necessary
Just Come In and Sign Your Name

Especially for Mother and Grandmother . . .
FAMILY RINGS AND PINS
The story of her life. Each ring custom made with the birthstones of the family. Many styles in genuine and synthetic birthstones.
ORDER NOW FOR CHRISTMAS
Small Silverplated Rose Bowl is our Gift to you with every Family Ring ordered now.

STERLING SILVER CHARM BRACELETS
Regular $26.00 SPECIAL $17.95

STERLING SILVER
NECK CHAINS AND CHARMS
20% OFF

SILVERPLATED WINE GOBLETS
Only $8.95 each
SPECIAL: Pair, on a Tray $31.95

Hand-Cut Lead Crystal
FOOTED NUT BOWLS Special $6.66 each
DIVIDED RELISH DISH Special $10.95 each
CELERY DISH Special $15.95 each

NOW!! 25% OFF
1847 Rogers Bros. Silverplate
SERVING PIECES
All Patterns

Silverplated and Stainless Steel
BABY FLATWARE
Knives Forks Spoons
NOW 25% OFF

Rose's 66th Anniversary
SPECIAL
SAVE 25%
ON A SELECTION OF
SEIKO WATCHES
As Illustrated Reg. $225
Sale $168.75
Selection includes men's and ladies' models. Quartz, Analogue or digital. Mechanical and dress models. Choose now for Christmas.
Use Our Layaway Plan

FEATURE VALUE!
13-Stone Cluster
DIAMOND RING
Anniversary Special $495.00

ONEIDA
40-PIECE SERVICE FOR 8!
PLUS! Handsome Wooden Chest
PLUS! 8 most needed serving pieces
COMMUNITY PLATE
Special $289.00
Full Value $367.25
1881 ROGERS
Special $195.00
Full Value $290.00

1847 Rogers Bros. Goldplate
20-PIECE SET FOR FOUR
Complete with chest $199.95
SAVE $100

Silverplated Comport
CANDY DISH
SPECIAL $10.95 ea.

VERY SPECIAL OFFER
SUGAR, CREAM & TRAY
Silverplated
NOW ONLY $21.95 Set

LARGE SILVERPLATED
TEA AND COFFEE SERVICE
With large footed tray.
ANNIVERSARY SPECIAL $249.50

Just In Time for Fall Entertaining
NEW! BEAUTIFULLY
HAND-CUT STEMWARE
PINWHEEL PATTERN
SET OF 6
IN FACTORY PACK
SPECIAL. Reg. $23.70 $16.88 Set
SET OF 8 $22.48
11 Different Items To Choose From
PERSONAL SHOPPING ONLY—SORRY, NO GIFT WRAPPING ON THIS ITEM

Silverplated
CHRISTMAS BELL
TREE ORNAMENTS
2 Styles — a Lasting Gift
Easy to mail — may be
personalized with engraving.
ONLY $8.95 each

USE OUR NO-INTEREST LAYAWAY PLAN
SMALL DEPOSIT HOLDS CHOICE!
Choose Now for Christmas
While Selection Is At Its Best
CIVIC PARKING TICKETS VALIDATED

ROSE'S LTD.
JEWELERS
1317 DOUGLAS

MANY OTHER SPECIALS
THROUGHOUT STORE
LAYAWAY TERMS MASTERCHARGE
STORE HOURS 9-5:30 MON.-SAT.

Mirror, Mirror . . .

By PAULINE GRAVES

Custom-built homes for the average owner are becoming as extinct as the dodo bird. High prices and the availability of land, plus increased building costs, add up to houses only the wealthy can afford. But a house can have a custom-tailored look by means of architectural details added or interior spaces changed by the new owner to fit his family and his taste.

The handsome mirrored wall pictured here, by decorator Vee Nisely, is an idea that could be incorporated in any house, be it brand new or recycled. The mirrors provide a slick, contemporary background that enhance the furniture put before them, and reflecting the room renders the wall invisible. The room seems twice its size.

What distinguishes this design from other mirror installations is the combination of clear glass with bronze glass. The bronze strips, eight inches wide, break up the broad mirrored expanse and give it color as well as design. Other materials could be used for the strips, wood, wallpaper or fabric, but the bronze mirrors are particularly effective because they are unexpected.

On a wall this large, ¼-inch plate glass might be the best choice because it does not warp nor does it distort reflected images. The size and weight of the mirror panels, and the meticulous pattern call for a professional installation. It would be beyond the talents of most amateurs.

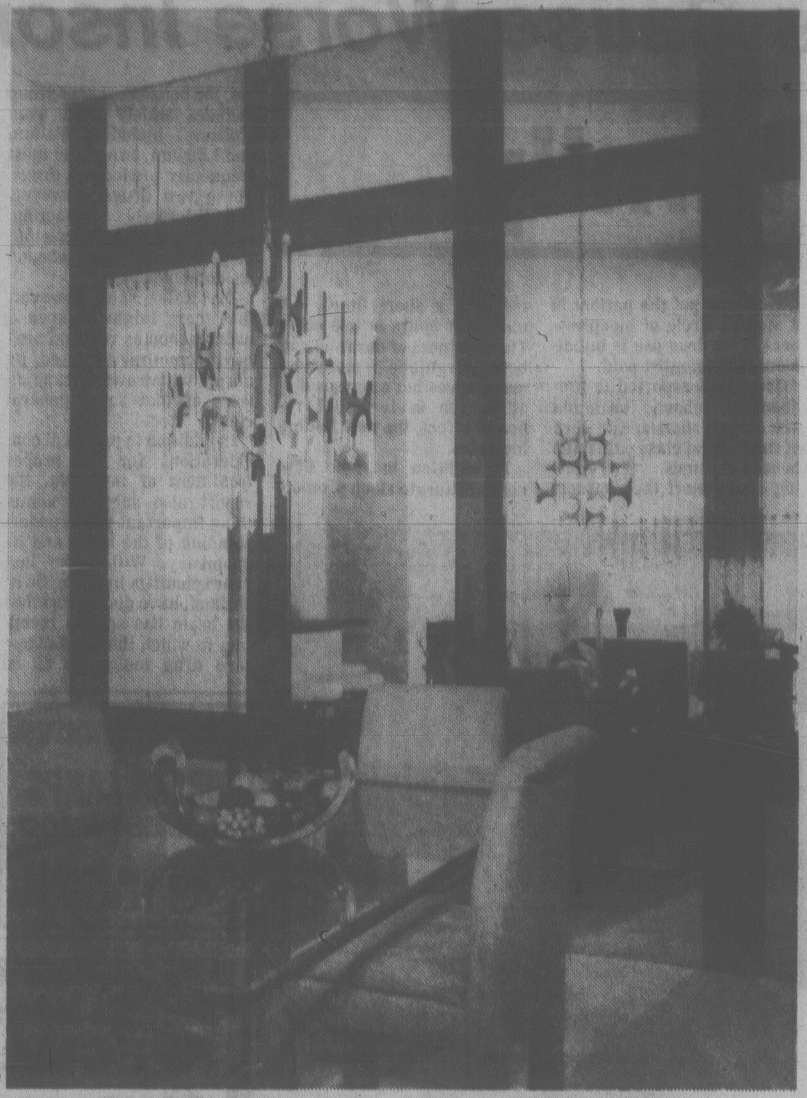

Mirror panels enlarge this room, reflect the furniture.

the fourth quarter

Leslie Holbrook

"To use age as a criterion in judging a whole person is meaningles," Jean Buzan tells me. "The concept of chronological age has to change."

Jean is chairperson of gerontology at Douglas College, New Westminster. She is, herself, a good example of how we seniors can continue to be productive and content as the years roll on.

At 56 she earned a master's degree in adult education — doing it the hard way without benefit of undergraduate study. At 61 she is doing what she most wants to do and contemplating a future that will be even more active.

Any study of gerontology (aging in all its aspects) must begin, Jean believes, with an attack on the stereotype of the elderly as too much of society sees it.

"Older people should not be lumped together under one label. There are individuals and should be recognized as such.

"People are neither mentally nor physically infirm, rigid and unbending, asexual, or anything else, just because they are old.

"If a person is a fussy old thing, it is likely that he was a fussy young thing.

"Too many studies have been done on sick old people and too much emphasis placed on that highly visible minority — perhaps 15 per cent — who require some special care.

"The 85 per cent who do not fall into this category deserve more attention — not for what they can't do but for what thy can.

★ ★ ★

"Have you ever thought how driving conditions have drastically changed since those pleasurable times when 35 m.p.h. was speeding and only a minority of the population were drivers? And you could always find a parking space — which didn't then cost a day's wages?"

This is the way a Douglas College course of interest to seniors is introduced. Called Safety in the 70's, it is a refresher course for the long-time driver who must now face vastly changed conditions: Greatly increased traffic; multi-lane highways and complex traffic patterns; technnical changes such as power steering and brakes; wild drivers in souped-up cars.

It is offered as a one-day workshop for groups (a maximum of 25 persons preferred) at a cost of $100 per workshop (working out to about $4 per person).

A well qualified older driver-instructor conducts the workshop which includes a variety of audio-visual presentations and some helpful handouts.

It looks like a great idea for serious drivers. It is another activity that the busy Jean Buzan has been running successfully for several years.

If you or your seniors' club would like more information write to her c/o Continuing Education, Douglas College, P.O. Box 2503, New Westminister, B.C., V3L 5B2.

Send comments and questions (long, stamped, addressed envelope for reply) to Victoria Times, c/o P.O. Box 1506, Guelph, Ont. N1H 6N9.

Petted Woodchuck Back Home Again

CHARLESTON, W.Va. (AP) — Charlie, the pilfered pet of the animal shelter's petting zoo, is home again.

Woodchuck Charlie is "the most loveable pet" in the zoo, said humane officer Kenneth Pauley, who retrieved the animal.

After the story of Charlie's disappearance earlier in the week was published, a caller told authorities that a neighbor had come home with a groundhog.

Pauley and another officer went to the home, found Charlie looking out the door, and asked for his return. "The lady was nearly in tears," Pauley said. "She and her husband just adopted the little fellow for a pet."

The officers told the woman she could visit Charlie like anyone else. So Charlie is back with Pierre and Petunia, the skunks, and the goats, chickens, kinkajou, peacock, rabbits, ducks and geese.

Bio-dex

Oct. 31/78

By Ken J. Michaels

Your computerized biorhythm

©BIODEX PRODUCTIONS 1978

Dist by Toronto Sun Syndicate

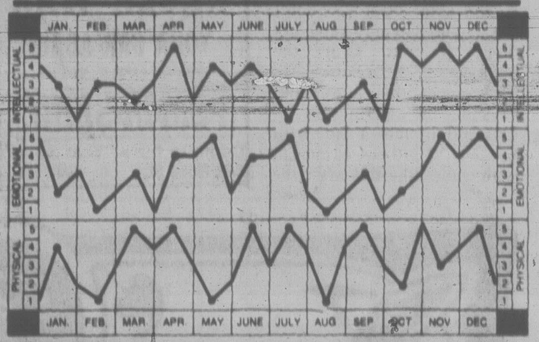

HOW TO USE YOUR CHART:

Locate your month of birth. The dots on each graph highlight your biorhythm readouts. Check the scales on the left or right for your Intellectual, Emotional and Physical factors, from 1 to 5. Add these three numbers to obtain your Bio-dex. The Bio-dex is computed on average population age based on official Government statistics.

BIO-DEX READOUT:

0-5 Negative Cycle-	A long-lasting friendship is in danger. Choose your words carefully if you seek a reconciliation.
6-10 Neutral Cycle-	A hasty action could cause lasting damage. Think before you take the steps you will regret.
11-15 Positive Cycle-	The laughter of the young will add to your feeling of well-being. Enjoy yourself!

A low Bio-dex, a powerful auto and excited trick-or-treaters could spell disaster. If you must drive on Hallowe'en with your levels critical take special care. No matter how many warnings are issued, some of those little witches and hobgoblins end up dressed entirely in black. Slow down, and remember that all the kids will have their minds on candies more than on traffic.

Special Sale

Fieldcrest

TOWELS and BATH MATS

'Nobility' towels make wonderful gifts at a great savings. Several lively colours available.

	Regular	SALE
Bath	10.00	7.00
Hand	7.00	5.50
Face	3.00	2.30
Mat 24''x36''	17.50	12.00
Standard Lid	7.00	5.50

Ruby, Tangerine, Cognac, Suede, Canary, Sable, Navy

THE WATER CLOSET

1640 Oak Bay Avenue
595-1123

10-30

WATSON'S
Driving School
Next Class Starts
Nov. 2, 1978
Phone 384-9824
Ask About
$50.00 Rebate.
ADULTS
TEENS

Choose the EUROPEAN SPA to keep trim and get a chance to go on a Jamaican Go Bananas Strand Holiday.

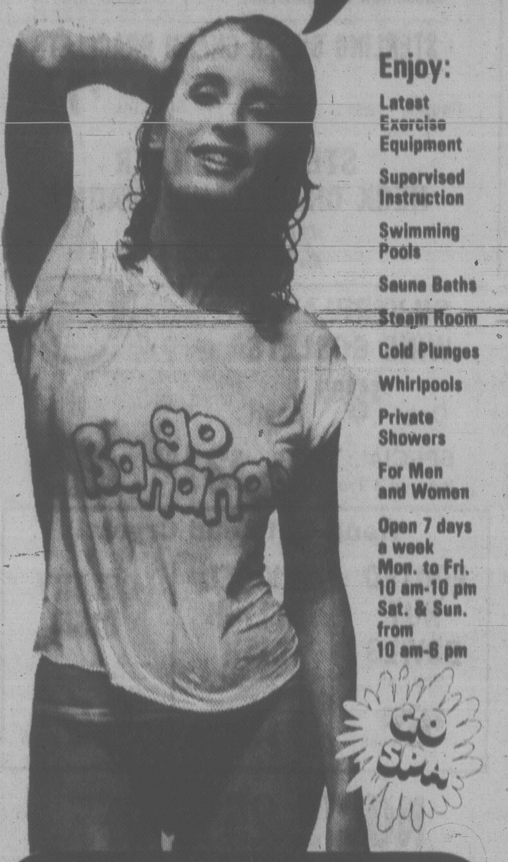

Enjoy:
Latest Exercise Equipment
Supervised Instruction
Swimming Pools
Sauna Baths
Steam Room
Cold Plunges
Whirlpools
Private Showers
For Men and Women
Open 7 days a week
Mon. to Fri. 10 am-10 pm
Sat. & Sun. from 10 am-6 pm

Just drop in to one of the European Spa Fitness Centres listed here. Be our guest. Try out the facilities. Then fill out your STRAND HOLIDAY JAMAICAN VACATION Entry Form. You could win a fabulous two-week, fun-filled, sun-filled vacation for two, including air fares, accommodation and transfers at the magnificent STRAND SEAWIND ISLAND RESORT Montego Bay, Jamaica. But hurry! The Prize Draw closes December 9, 1978.

EUROPEAN Spa
FITNESS CENTRES

GET A TOTE SPORTS BAG WITH YOUR NEW FULL MEMBERSHIP! (Hurry while supply lasts)

20% DISCOUNT

During Phase I of construction of our new Fitness Centre, we are offering a 20% DISCOUNT on our V.I.P. program.

Hurry! Phase II rates will be slightly higher. Discount offer available at ALL B.C. locations. CALL TODAY . . . NOW PRE-ENROLLING OUR NEW NORTH SHORE SPA. SPECIAL REDUCED RATES.

HILLSIDE SHOPPING CENTRE
595-5252

BROADWAY
2405 W. Broadway
736-9888

BURNABY
5500 Kingsway
435-3385

SURREY
14863 108th Ave.
581-1104

RICHMOND
641A Buswell
278-9796

NORTH SHORE
3751 Delbrook
985-3148

CAMBIE
5655 Cambie at 41st
266-2371

NEW NORTH SHORE
Int. Plaza Hotel
Marine Dr.
986-5201

10-3

P.S. PICCADILLY SHOPPE FOR PARTICULAR SHOPPERS
QUALITY — REASONABLE PRICES — SERVICE
COATS — SUITS — DRESSES — SKIRTS
SWEATERS — PANTS — PANTSUITS
1017 GOVERNMENT ST.
10% DISCOUNT FOR OUR SENIOR CITIZENS AND DISABLED

MASSIVE WIG SALE
SPECTACULAR FROM BLINK BONNIE
TRADE-IN $10^{00} OFF
ANY WIG IN THE SHOP

This offer is valid for limited time only and is off the regular price of any wig in the shop. Example — our Royale Series sells for $45 regularly but for a limited time only you receive $10 off the price with your trade-in making the price only $35. One trade valid per purchase. This is a genuine semi-annual event.

Any wig or hair piece accepted regardless of condition.
Hundreds of wigs to choose from. Best Selection in Town.

TRADE EARLY

BEAUTIFUL SERVICE FROM BLINK BONNIE:
BY RUSTI KANGAS
PROFESSIONALLY APPLIED NAILS
THE WORLD'S FINEST PERMANENT NAILS

FINGERNAILS — We've given long-lasting perfection to split, broken, chewed and unsightly nails, in two hours. We offer an immediate cure for nail biters. Your new nails will withstand typing, scrubbing and all the daily chores a model's hands never touch.

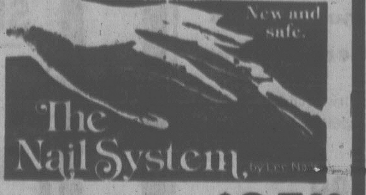

PRICE $30^{00} ALSO NEW EVEN-TIPS $35^{00}

PERMANENT EYELASHES

NEWEST BEAUTY SENSATION
Long, lovely and glamorous, and NOT REMOVED AT NIGHT leaving that "bare face" look. No one can even know they are not your very own. Individually applied one lash at a time to each of your own to become part of you. With occasional fill-ins they last indefinitely.

Hillside SHOPPING CENTRE

*Blink Bonnie
1652 Hillside 595-6262

10-31

"A fascinating place"
THE ROCKHOUND SHOP
777 CLOVERDALE 388-5341
TUES. to SAT.
Discover us soon!

OAK BAY VILLAGE SHOES
PRE-INVENTORY CLEARANCE
SALE
MON. and TUES. FINAL "2" DAYS MON. and TUES.
BOOT BLITZ
SAVE 25%
ON EVERY PAIR OF LADIES DRESS and WINTER BOOTS

OAK BAY VILLAGE SHOES

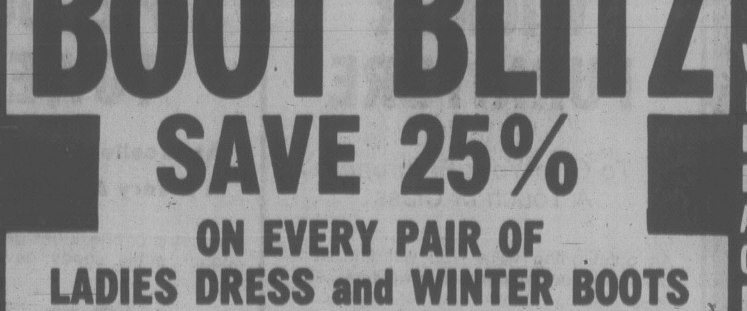

Black smooth leather, low heel. Sizes 6½-10.

Black or brown suede leather with mid-heel height. Sizes 5-10.

Brown or black smooth leather with high heel. Sizes 5½-10.

Medium tan leather upper in size 5-8½.

REGULAR PRICE 69.95 to 79.95
SALE PRICED FROM 49^{95}

CHARGEX HOURS 9-5:30 MON.-SAT., FRI. to 9 P.M. master charge

2238 OAK BAY AVE. 598-3031

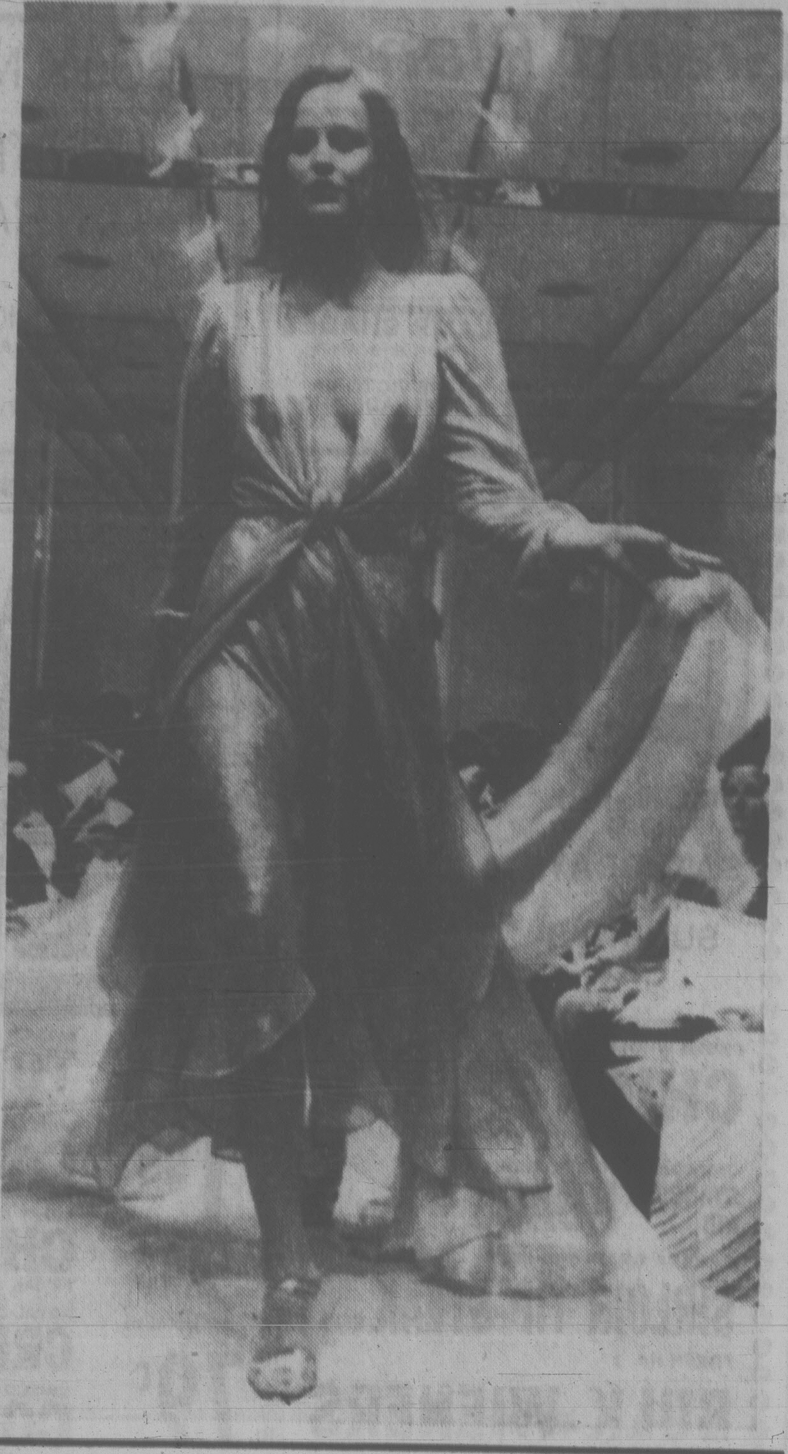

BOLD GOLD look is shown by this model fashioning one of Valentino's designs in Rome. The fine gold lame chiffon evening gown, bound in a knot above the waist, continues his open bodice style.

"MERRY CHRISTMAS" GIFT SALE

20% OFF! everthing in our store! No seconds — this is regular — priced stock! famous makers!

OUR LARGE STORE IS CROWDED WITH GIFT IDEAS FROM AROUND THE WORLD

- Shower curtain selection is unsurpassed anywhere.
- Ceramic bath and kitchen accessories, gadgets
- Bath and kitchen towels, aprons, oven mitts, tablecloths, etc.
- Space savers, Johnny poles, bath cabinets.
- Scented drawer liners, sachets, soaps, colognes, bubblebath
- Men's shaving mugs, brushes, soaps
- Bath mat sets, inflatable bath pillows, drip-dris and quick-dri rods
- Kirsch towel bars, shower bars and towel rings, etc.
- Fantastic array of ladies' and men's bathrobes and slippers
- Huge group of Oriental wicker-ware, from tiny gift baskets to shelves, hampers, mirrors, large baskets, etc., etc.
- Scales galore, paper towels, Christmas place mats, and more. Your eyes will pop with delight and your pocket book will chuckle at the savings.

Now open til 9:00 p.m. every Friday night!

Gift ideas for anniversaries, birthdays, showers and weddings

CHARGEX

SORRY, NO REFUNDS OR DEPOSITS ON SALE ITEMS
EXCHANGES AND STORE CREDIT NOTES WELCOME

James Bay Square

BATH & KITCHEN

OPEN FRI. 'TIL 9 P.M.
IN THE NEW JAMES BAY SQUARE
10-435 SIMCOE ST. AT MENZIES 385-2523
FREE COVERED PARKING BEHIND SAFEWAY 10-30

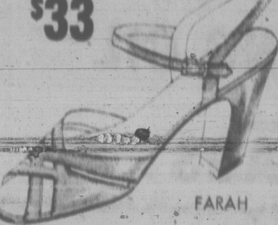

SHOES SHOES SHOES SHOES

NATURALIZER

SHOE-OF-THE-WEEK

A foot couldn't ask for anything more.

Available in navy or brown soft smooth leather, black patent leather.

$33

GOOD LOOKS THAT FEEL GOOD, TOO!

FARAH

"Shoes for All the Family"

Exclusive Oak Bay distributor for Ladies' "Naturalizer" Shoes

oak bay
Tyke & Teen
SHOES
2215 OAK BAY AVE.
"Next to Oak Bay Hardware"
595-1144

ALLEN SCHLATTER
Owner

Thirty-Three Years of Shoe Experience to Serve You

master charge CHARGEX VISA

HOURS:
Tues. to Sat.
9 a.m. to 5:30
10-30x

Winter Warmth

These cosy washable LAMBSKIN SLIPPERS are reasonably priced from 19.75

Just one of a variety of lambskin products available at:

Alcheringa

AUSTRALIAN and NEW ZEALAND IMPORTS
616 Trounce Alley 383-8224

OPEN SUNDAY 10-3

Wide range of natural blacks and greys plus dyed chocolate brown, beige and carmel.

10-30

DOWN QUILT SPECIAL

100% Down, Twin 82"x54" $118.00
50%/60% Down-Feather, 82"x54" .... $ 98.00

THE LIGHTHOUSE INTERIORS LTD.

authorized NORBED & SONUS dealer — come in and see our new SONUS line the ultimate in downquilt.

Harbour Square
383-6633 underground parking
Chargex — Master Charge — American Express accepted.

dear abby

DEAR ABBY: I just read your answer to a widow, 44, with two nice children, a lovely home, no debts and a steady income, who wonders where all the decent men are. (All she meets are men who want to rush her into bed. You assured her there were still plenty of decent men out there somewhere.) Nowhere did you mention how lucky she was to have had one man, two nice children, a lovely home, no debts and a steady income (without working, probably).

I'm 45, have never had a husband, will never have children, and have supported myself for 25 years. I'm struggling to stay out of debt, and pray that my income will continue to be steady.

You're a litle naive, Abby. There aren't that many decent men around — if you mean by that a man who wants to get marrried to other than a 22-year-old who's slept around for five years.

I can't find a decent man. The widow has already had one. That's better than some of us. Plus she's had all those nice fringes. Try it without a husband . . . No lovely home, no kids, and everyone thinks you a lesbian because you've never married. Believe me, Abby, the widows and divorcees fare better. — J.

DEAR J.: Thanks, I never realized how lucky that 44-year-old widow was until you pointed it out. That reminds me to the man who complained because he had no shoes — then he met a man who had no feet.

DEAR ABBY: I hope you can help me. I am an alcoholic. I am also quite deaf. I have attended two Alcoholics Anonymous meetings and I couldn't hear what was being said so it didn't help me one bit.

I wrote to the A.A. main office and they suggested that I go to a certain chapter and explain my problem. Well, I did — and they started to shout at me. I know they meant well, but they sure didn't know how to deal with deaf people because shouting is not the answer. It only made me nervous. Naturally, I beat a hasty retreat.

Any suggestions? I am certain that I am not the only deaf person with this problem. — DEAF ALCOHOLIC

DEAR DEAF ALCOHOLIC: Have you considered lip reading? If not, that might be your solution.

DEAR ABBY: A man wrote that he was divorced and had two children, 9 and 11. He said his ex-wife refused to let their children visit him for two weeks in the summer because he had a live-in lady friend. You told him to tell his lady friend to get lost for two weeks so the kids wouldn't see how he was living.

I highly disagree with your advice, Abby. I am 12 and my brother is 9. Our parents are divorced, and we visit my father every summer for a month. The fact that he lives with a lady has not corrrupted us. She happens to be a very nice woman. We would feel much worse if we weren't able to visit our father at all. It is better having a woman around the house than to have a different one come in every two days. — ME

wheels

Aluminum Spacer Part May Cause 'Dying'

By MICHAEL LAMM

Dear Mike: I've had my 1973 Torino tuned up twice in recent months. It still refuses to run right. This is the 302 V-8 with 2-barrel carburetor. Two carb overhauls plus two rebuilt ignition systems later and the darn car still dies and won't take the gas in the morning. I've spent nearly $200. The engine runs rough and surges even after it's warmed up. Would appreciate suggestions. — **Fed Up.**

Dear Fed: Have your mechanic check the EGR spacer plate beneath the carburetor. the 302 came with an aluminum spacer that was notorious for clogging and burning out. Leaded fuel tends to corrode and eat away aluminum. Ford now makes EGR spacers of cast iron. They cost about $18.

* * *

Dear Mike: Your column recently outlined a temporary solution to the chalking problem so common with station wagon woodgrain paneling. I've found a more permanent cure. It's not expensive, but it does take some elbow grease. The "wood" on my 1972 wagon used to be badly faded — almost white. I took some 400-grit sandpaper and Comet cleanser, along with clear Verithane varnish. First I washed my wagon with soap and water. Then I sanded the faded woodgrain, rinsed, rubbed with Comet, and rinsed again. If all the white didn't come off the first time, I just kept rubbing lightly. Finally, after the woodgrain showed through full strength, I applied the varnish. The varnish brought back the color, and my wagon now looks like new. By the way, I suggest trying a small area first. I went over my gas filler cover initially. — **Experimenter**

Dear Experimenter: Many thanks for the tip — glad to pass it along.

* * *

Dear Mike: My Cortina smells like burnt rubber after the engine has run a while. The handbrake is off, the engine has been steamcleaned, and there's no oil dripping. Help. — **Something Burning**

Dear Something: Check your exhaust system to see if it's touching anything. Also, a cracked or loose exhaust manifold sometimes blasts hot gases onto rubber or Neoprene sparkplug boots.

Capt. Andy's FISH MARKETS
"features"
SCOTCH EGGS
775 FORT ST.
383-1312

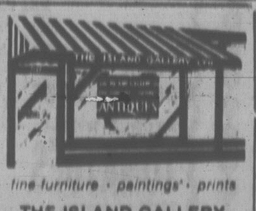

fine furniture · paintings · prints
THE ISLAND GALLERY
2188 Oak Bay Avenue Tues - Sat

WATERCOLOUR PAINTINGS
of
BIRDS and FLOWERS
by
MARY MORGAN WARREN
On view and for sale in the Oak Room at the Oak Bay Beach Hotel
Saturday and Sunday next, November 4th and 5th from 10:30 a.m. to 9 p.m.

NEW FROM SCOTLAND
By Andrew Stewart
LAMBS WOOL CARDIGAN
$59.00
With small collar. Also available — matching fabric for making skirts to the size required.
PRICE $65.00
John McMaster
1012 FORT ST. 384-4712
10-19

WARMTH SECURITY ECONOMY

TEXACO
Wood or Wood/Oil Furnace

Efficient wood heat with the security of oil

The Energy Cost-Conscious Furnace for Replacement for New Homes.

The TEXACO combination wood or oil furnace is the answer to today's high home heating costs.

Providing the economy of a wood burning system and the complete security of oil backup, all in one self-contained unit.

The Texaco is the most practical, dependable method of home heating available.

ENQUIRE NOW
Just call RALPH SMITH
(Off.) 384-9381 or 658-5383 (Res.)

HARKNETT FUEL LTD.
SERVING VICTORIA AND DISTRICT FOR OVER 30 YEARS
2333 GOVERNMENT STREET
384-9381

Complete Financing up to 5 years
TEXACO OIL-FIRED WATER TANKS FOR LEASE AT $4.85 A MONTH
10-9x

Would You Like To Have Beautiful Skin?

Are you confused about the best way to apply your make-up? Make an appointment today with Eva, to learn about PH plus, the world's first complete line of acid balanced make-up and skin care products by REDKEN.

Saturdays only at
CUTTING BENCH CRIMPERS LTD.
595-2423

EVA

L'Oreal has an excellent bonus offer for you . . .

With the purchase of L'Oreal Excellence color shampoo, you will receive a 125 ml. bottle of Elseve Balsam conditioner. L'Oreal Excellence shampoo color is rich in conditioners for vibrant natural color. Covers grey hair completely. After every shampoo use Elseve Balsam conditioner. Instant action that gives volume, adds softness and a remarkable shine to all hair types including damaged.

Sundries, Lower Main Floor

EATON'S

Clark Outlines his Grand Plan

MONTREAL (CP) — Joe Clark says he would recall Parliament within two months of being elected prime minister in order to table a new budget and adopt "a selected number of urgent measures."

In an interview published in La Presse, the Progressive Conservative leader said he would take two months to decide what sort of cabinet he wants.

Then Parliament would be adjourned after a short session to allow the PC government to concentrate on three main priorities:

—Negotiations with the provinces on some of the disagreements they have with Ottawa;

—A policy of reducing government expenses, including a rigorous control of federal agencies and state companies and the abolition of Petro-Canada;

—Negotiations with business leaders, unions and the provinces to plan a coherent economic strategy.

Interviewed in French, Clark said a Conservative government would be more traditional than that of Prime Minister Trudeau in that it would rely more on cabinet than on the advice of technocrats and special advisers.

Clark refused to commit himself on most questions dealing with the constitution.

He repeated his offer to give the provinces more control in the field of culture, especially communications. But cable television would remain a shared jurisdiction if the Conservatives win the next federal election.

He would abolish the federal department of urban affairs, he said, but not the Central Mortgage and Housing Corp.

As for negotiating with Quebec, where the PQ government plans a referendum to seek a mandate to negotiate sovereignty-association, he said:

"If they win with more than 60 per cent of the votes, and if the question permits a certain flexibility, I'd negotiate."

But Clark added that "the mandate to negotiate already exists and I'm ready to meet with the premiers to discuss a better system."

On other issues, Clark said he would be against a referendum on capital punishment. Although he is against the death penalty, he would allow a free vote on the issue in the Commons.

He favors abolishing the right to strike in public services and establishing an arbitration committee to rule on labor conflicts.

Quebec will be the priority of the Conservatives in the coming federal election, he said.

"If I'm elected, I know very well it won't be because of my charisma, but because Canadians want a change," he said. The Trudeau government is showing the same signs of fatigue that led to the defeat of Robert Bourassa's government in Quebec in 1976.

Long Arm Of the Law Goes A Long Way Back

WESTVILLE (CP) — This town of 4,300 in northeastern Nova Scotia has sworn in a standby police officer, a hefty six-footer with lengthy experience in police work.

Ira (Dee) Davis said in an interview he's looking forward to replacing off-duty or vacationing town policemen.

But officials of the local police union are not sure the 77-year-old policeman will be able to handle the job.

Constable Anthony Chisholm, president of the Westville local of the Police Association of Nova Scotia, said he had nothing against Davis personally but thought the man's age was a detriment.

"I'm in good health and can still put up a pretty good fight," said Davis, who began as a constable here in 1945 and was chief of police from 1949 to 1955 before serving as police chief in nearby Trenton until 1961.

He spent the following eight years with the New Glasgow, N.S., force and eventually came back to the Westville force before retiring in 1972.

Mel's BARGAINS
USED FURNITURE and APPLIANCES
3460 QUADRA

LAMP SHADES
Repaired or Made To Order
THE VICTORIA LAMPSHADE SHOP
493-B Burnside Rd. E. 383-1544
(Next to Pop Shoppe) 8-19

BOOK NOW for CHRISTMAS PORTRAITS
TIVOLI STUDIOS
1841 OAK BAY AVE.
595-8024
Closed Mondays
10-30x

Italian Hand Cut
genuine lead crystal
Glasses
25% OFF
not exactly as illustrated
Choose from 2 Patterns

Champagne Glasses — Reg. 15.99, set of 6 SALE 11.99
Whiskey Glasses — Reg. 15.99, set of 6 SALE 11.99
Water Glasses — Reg. 15.99, set of 6. SALE 11.99
Wine Glasses — Reg. 12.99, set of 6. SALE 9.99
Liqueur Glasses — Reg. 9.99, set of 6. SALE 7.99

Champagne Glasses — Reg. 17.99, set of 6. SALE 13.99
Whiskey Glasses — Reg. 17.99, set of 6. SALE 13.99
Water Glasses — Reg. 17.99, set of 6. SALE 13.99
Wine Glasses — Reg. 15.99, set of 6. SALE 11.99
Liquer Glasses — Reg. 12.99, set of 6. SALE 9.99

Store Hours:
10-5:30 Tues. to Sat., Closed Sun. and Mon.
VICTORIA PORCELAIN SHOP
1541 Fort St. 595-1221

It Costs So Little To Save A Smile...
A Professional 8x10 Colour Portrait only 88¢
"THAT PERFECT GIFT FOR CHRISTMAS"
Choose from our selection of 8 scenic and colour backgrounds. You may select additional portraits offered at reasonable prices, with no obligation. See our large Decorator Portrait. Satisfaction always, or your money cheerfully refunded.
One sitting per subject—$1 per subject for additional subjects, groups, or individuals in the same family. Persons under 18 must be accompanied by parent or guardian.
Tues., Wed., Thurs., Fri. and Sat.
Oct. 31, Nov. 1, 2, 3 and 4
DAILY 10-8, SAT. 10-4
Zellers
1610 Hillside Ave., Victoria, B.C.
10-30x

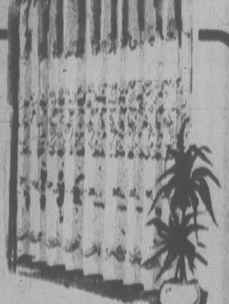

VICTORIA Fabric Shop LTD.
RE-DRAPE YOUR WINDOWS FOR CHRISTMAS
1. Printed Hopsacking and Broadcloth
2. Striped Open Weave Boucle
3. Plain Sheers and Many More
Values from .... 2.98 to 6.98
Widths from 45" to 118"
LININGS
PURE COTTONS 48" wide.............yd. 2.25 to 2.49
COTTON/POLYESTER BLEND 45" wide .... yd. 2.09
Pleater and Shirring Tapes
Various widths and styles .... yd. 39¢ to 89¢
Sew-On and Clip-On Rings
Drapery Hooks of Various Types at Regular Prices
REDUCED!
Nip Tite Pleater Hooks 3" and 4".......... 2 for 10¢
Do it the Easy Way...
"NO SEW" Fabric Gives You "Instant" Drapes
Available in white, 2-toned green, black and white, purple.................... REG. 2.98. SALE ONLY $2.29
1218 BROAD ST. 382-8541
Between Yates and View
10-30

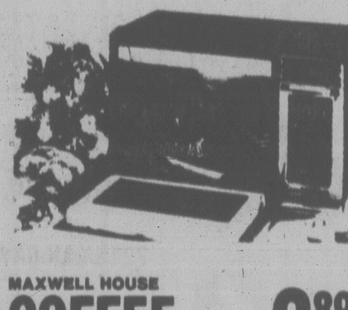

FAIRWAY
272 GORGE ROAD WEST — GORGE SHOPPING CENTRE
MON.-FRI. 9-9
SATURDAYS 8-9
SUNDAYS 9-6
NOVEMBER SALE
Prices Effective Tues., Wed., Thurs., Fri., Sat. Oct. 31, Nov. 1, 2, 3, 4
We Reserve the Right to Limit Quantities.
While Stocks Last
TUES., OCT. 31 HALLOWE'EN OPEN 9 A.M.-6 P.M.

FRESH WHOLE FRYING CHICKEN GR. A lb. 79¢
Available Tues. to Fri. While Stocks Last
CANADA GRAIN FED BEEF STANDING RIB ROAST GR. A lb. 1.99
CANADA GRAIN FED BEEF SIRLOIN TIP STEAK Gr. A lb...... 2.49 Boneless
FRESH No. 1 BULK WIENERS lb. 79¢ WHILE STOCKS LAST
CANADA GRAIN FED BEEF SIRLOIN TIP ROAST GR. A lb. 1.99 Boneless
FRESH BEEF KIDNEY lb.......... 59¢
OLYMPIC SAUSAGE STICKS 20-oz. each.................. 1.69
CANADA GRAIN FED BEEF CHUCK STEAK Gr. A, lb. 1.29
BONELESS lb. 1.59
OLYMPIC BEEF DINNER SAUSAGES 10-lb. box.................. 9.90
BREAKFAST DELIGHT BACON 10-lb. box.................. 11.90
NEW ZEALAND SHOULDER LAMB CHOPS lb.................. 1.19
FAIRWAY'S BREAD .... 2 24-oz. loaves 99¢

AYLMER FANCY TOMATO JUICE 48-fl.-oz tin.................. 65¢
DUNCAN HINES ASSORTED CAKE MIXES 18-oz.................. 67¢
KRAFT SINGLES CHEESE SLICES 2-lb. pkg.................. 2.99
ROYAL CITY FANCY CREAM CORN .... 2 14-fl. oz. tins 79¢
CRISCO COOKING OIL 1.5-litre btl.................. 2.69
McCONNELL'S ECONOMY TEA BAGS 100's pkg.................. 1.29

WIN THIS NICE AMANA TOUCHMATIC MICROWAVE OVEN. JUST ATTACH ANY LABEL FROM ONE OF THE FOLLOWING GENERAL FOODS PRODUCTS AT FAIRWAY MARKET.
TANG ORANGE FLAVOR CRYSTALS 2x6½-oz. pkg.................. 89¢
HONEY COMB CEREAL 400-g box.................. 1.19
GAINES BURGERS DOG FOOD Cheese, Beef. 2-kg box.................. 2.69
MAXWELL HOUSE COFFEE 1-lb. pkg.................. 2.89

BUY BY THE CASE
STOKELY RED KIDNEY BEANS
STOKELEY BEANS with PORK
CATELLI SPAGHETTI in tomato sauce
24x14-oz.
YOUR CHOICE, CASE 7.90
STOKELY CREAM CORN 24x14-oz.
DELMONTE SWEET PEAS 24x14-oz.
STOKELY KERNEL CORN 24x12-oz.
YOUR CHOICE, CASE 8.50
AYLMER WHOLE TOMATOES 24x28-oz.,case.............. 12.90
TOP RAMEN INSTANT NOODLES 24x3-oz. case.............. 5.50
ROVER DOG FOOD 24x25-oz. case.............. 8.90
MISS MEW CAT FOOD 24x6-oz.case.............. 5.50

JAVEX BLEACH 128-fl.-oz. jug.................. 87¢
DIAL BATH SIZE SOAP BARS 3's pkg.................. 1.19
ROYALE BATHROOM TISSUES 4's pkg.................. 99¢
ROYALE FACIAL TISSUES Large box.................. 59¢
CLOVER LEAF SMOKED OYSTERS 3⅔-oz. tin.................. 99¢
IMPERIAL MARGARINE 3-lb. pkg.................. 1.87
KELLOGG'S EGGO WAFFLES Plain, Blueberry 11-oz. pkg.................. 69¢
CARNATION HASH BROWN POTATOES 4-lb. bag.................. 59¢
GOLDEN RIPE BANANAS 4 lbs. 69¢
B.C. GRADE C PEARS 5 lbs. 1.00
No. 1 MEDIUM COOKING ONIONS 50-lb. bag.................. 3.99
LOCAL No. 2 POTATOES 50-lb. bag.................. 2.99

NESTLE'S HOT CHOCOLATE 10 x 1-oz. pkg......... 1.19
ELECTRASOL DISHWASHER DETERGENT 50-oz. box.......... 1.89
DOW BATHROOM CLEANER 16-oz. tin..... 99¢
CATELLI READY CUT MACARONI LONG SPAGHETTI 2-kg. box......... 1.19
NABISCO SPOON SIZE SHREDDED WHEAT 525-g. box..... 77¢
PAM SPRAY OIL 13-oz. tin......... 1.49
WELCH GRAPE JUICE 40-fl.-oz. btl......... 1.19
MARIGOLD RUBBER GLOVES 2 pairs pkg......... 1.49

BAKING NEEDS
LIBERTY MARASCHINO CHERRIES 16-fl.-oz. jar......... 1.49
ROBIN HOOD WHOLE WHEAT FLOUR 20-lb. bag......... 2.89
HERSHEY'S CHOCOLATE CHIPS 12-oz. pkg......... 1.49
LIBERTY GLACED RED CHERRIES 16-oz. tub......... 1.79
LIBERTY REGULAR FRUIT CAKE FRUIT 16-oz. tub......... 1.19
LIBERTY GLACED PINEAPPLE RINGS 8-oz. tub......... 89¢
CRISCO SHORTENING Limit two per family 3-lb. tin......... 1.99
10-31

Vietnam Charges China Raiding

HONG KONG (Reuter) — Vietnam accused China on Sunday of sending thousands of men across their common border to destroy economic and defence targets.

At the same time, Peking is increasing military aid to Cambodia and boosting Chinese forces in the frontier area, the Vietnam News Agency (VNA) reported.

It quoted Hanoi's official *Nhan Dan* daily as saying China has used "thousands of men at one time" to destroy Vietnamese installations but it gave no details.

VNA said that on the Chinese side of the border, "more troops have been massed and more artillery positions, machine-gun emplacements and radar stations and hundreds more metres of military roads have been built."

It said that last Thursday more than 200 armed Chinese, supported by regular troops, pulled down border fencing and moved into the Vietnamese province of Cao Lang.

The intruders, "flying Chinese colors," destroyed defence installations and indulged in looting before retreating after a "firm warning" by Vietnamese militias.

VNA also alleged that in recent few days Chinese troops had invaded the village of Bao Lam near the Sino-Vietnamese railway, destroying defence establishments and beating Vietnamese soldiers.

VNA said hundreds of armed Chinese invaded other areas of Cao Lang province Oct. 19 and 21. They took photographs of Vietnamese defence constructions, drew maps and fired guns into the air as provocation.

Chinese violations have grown in frequency in the last few days along with an increase in the number of men involved, VNA said.

Kovalenok, top, and Ivanchenkov

COSMONAUTS PLAN RETURN TO EARTH

MOSCOW (AP) — Two Russian cosmonauts who have been in orbit for more than four months are packing up their equipment for a return to earth in the next few days, Tass said today.

The Russian news agency said Vladimir Kovalenok and Alexander Ivanchenkov are "vigorously carrying out a pre-landing complex of experiments" to prepare themselves to face the earth's gravity after more than 137 days in weightless orbit.

Tass said the cosmonauts are moving documentary materials and scientific equipment from the Salyut 6 space station, where they have been living, into the attached Soyuz 31 capsule, in which they will ride home.

They have already held their last radio chat with relatives on earth and on Sunday had their last day off in orbit, Tass said.

The news agency did not say exactly when the spacemen would return to earth but said they now are spending their last days in orbit and their return "is drawing close." It said the two men are feeling well.

Seal Hunt Vote Set - Weber

MONTREUX, Switzerland (Reuter) — Millionaire conservationist Franz Weber says he has the word of authorities on the Magdalen Islands that residents there will vote on the future of the seal hunt.

He said after returning to his headquarters here from a three-day visit to the islands in the Gulf of St. Lawrence that the 15,000 islanders will vote on Jan. 15.

Weber said he has offered hunters on the islands $80,000 a year if they vote to renounce the annual hunt. He did not say what time limit was involved in the offer.

Weber, one of the leaders in a world-wide protest of the Canadian seal hunt, led an expedition with French film star Brigitte Bardot to Newfoundland in 1976 to publicise the campaign again against the killing of seal pups.

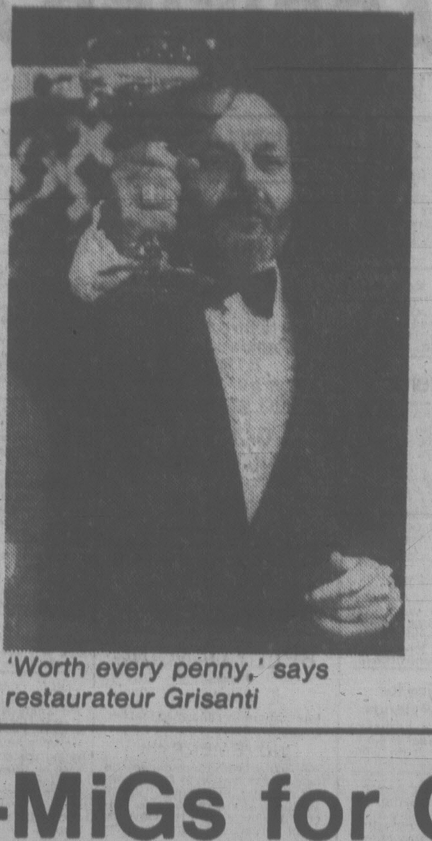

'Worth every penny,' says restaurateur Grisanti

$18,000 Bottle A Real Corker!

MEMPHIS (UPI) — One dinner guest thought so much of the $18,000 bottle of 1864 Chateau Lafite that he took his portion home in an old Vodka bottle.

"I share everything with my friends," explained Kemmons Wilson, board chairman of Holiday Inns, as he tucked the bottle into his coat pocket.

Wilson was among 30 guests at the $1,500 a plate dinner to benefit St. Jude's Children's Hospital, and to highlight the decanting of the 114-year-old wine — billed as the most expensive in the world.

He was the exception, however, as other guests savored their wine in the lavishly decorated banquet room — swapping opinions and sharing sips with onlookers.

"It's like a charming old lady," said J. Michael Broadbent, the wine director's of Christie's in London who handled the ritualistic decanting of the wine.

"It's a bit dreary on the nose with just a little touch of mushrooms," Broadbent said. "It's no longer red — more like an autumn brown — but it's still healthy and is a real full wine."

The first sip of the red Bordeaux went to John Grisanti, the Memphis restaurateur who bought his way into wine history when he paid the record-setting price for the only known jeroboam — about four-fifths of a gallon — of the French wine at an auction in Atlanta last May.

"It is worth every penny we paid for it," he said triumphantly. "It is one of the most magnificant wines I've ever tasted."

Grisanti credited its long-lasting taste to St. Jude, the patron saint of hopeless causes and the namesake of the children's hospital founded in Memphis by entertainer Danny Thomas.

"I knew St. Jude would pull it off for us," Grisanti shouted.

Super-MiGs for Castro?

WASHINGTON (AP) — Moscow has given Cuba advanced, high-speed MiG-23 jet fighter aircraft, U.S. intelligence sources say.

The acquisition of MiG-23s would have substantially improved Cuba's air defence force, which until now has been equipped chiefly with less sophisticated MiG-21s and other, older MiG aircraft.

Some types of the MiG-23 Flogger are believed by U.S. intelligence officials to be capable of firing tactical nuclear weapons as well as conventional arms on ground-attack missions. Is not known if the new jet planes sent to Cuba are designed for ground attack.

U.S. intelligence sources, who declined to be named, said an estimated 18 to 20 MiG-23s arrived in Cuba earlier this month aboard a Soviet freighter.

The aircraft were shipped disassembled in crates and it was not until they were observed flying that U.S. intelligence identified them as MiG-23s.

Earlier this year, U.S. Defence Secretary Harold Brown listed the MiG-23 among several newer types of Soviet combat planes, which he told Congress "have substantially better ranges and payloads than their predecessors."

MiG-23s have been assigned to Soviet fighter units based in East Germany for five years and the Soviets supplied them to only a few Warsaw pact allies and Arab countries ahead of Cuba.

It is uncertain whether Soviet or Cuban pilots have been flying the MiG-23s provided to Fidel Castro's air force. Several months ago, U.S. intelligence officials reported Moscow had sent about 30 Soviet pilots to Cuba to replace Cubans then flying combat missions in Africa.

Boosted by billions of dollars in Soviet weapon gifts since the early 1960s, plus combat experience gained in Angola and Ethiopia, the Cuban armed forces are rated as the best in Latin America.

The level of Soviet military aid to Cuba has increased noticeably since Castro committed his troops to the pro-Marxist side in the Angolan civil war in 1975.

Since early last year, U.S. intelligence has reported Soviet ships delivering to Cuba T-62 tanks, SA-3 low-altitude air defence missiles, radar, patrol boats, landing craft, short-haul transport planes, MiGs, ammunition, communications equipment and military trucks.

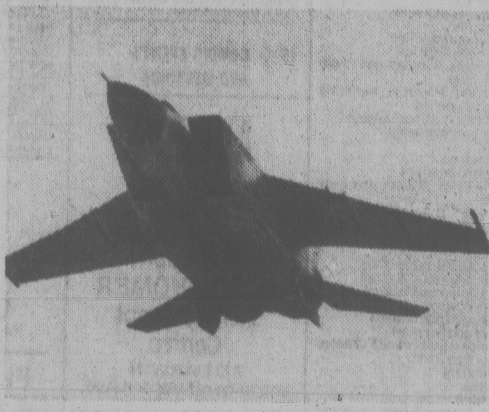

Some MiG-23s could fire nuclear arms, sources say

Drought Turns Rice To Wheat

TOKYO (AP) — A seven-month drought in eastern China's Anhwei province has dried up all major reservoirs and small rivers, and peasants are rushing to plant wheat and other dry land crops instead of paddy rice, China's official Hsinhua news agency reported today.

Hsinhua said a concerted effort by Anhwei's people minimized the damage to summer crops. Workers and technicians are working around the clock now on projects to channel water from the Yangtze and Huai rivers, it said.

It said provincial leaders decided it would be impossible to plant rice next spring and the only feasible alternative was to sow winter wheat and other crops that need less water.

Uganda Bombs Town: Report

DAR ES SALAAM (Reuter) — Ugandan aircraft have twice bombed the Tanzanian town of Bukoba, killing three Tanzanians, Western missionaries and other travellers reaching here said today.

They said the last attack was on Friday when three Uganda aircraft dropped three bombs on the Lake Victoria town near the Ugandan border.

There was no immediate official comment on the reports.

Uganda threatened Sunday to attack Dar es Salaam and other Tanzanian cities unless Tanzanian forces were withdrawn from Uganda by tonight

Tanzania has strongly denied Ugandan reports that Tanzanian troops are fighting in Uganda.

The travellers said the first attack was on Oct. 18 when a Ugandan plane dropped one bomb before heading home amid Tanzanian anti-aircraft fire.

In an attack last Friday, three Tanzanians were believed to have been killed, the travellers from Bukoba said.

$350 MILLION AIR STRIKE TO END

MEXICO CITY (Reuter) — Civilian air traffic controllers will return to work Wednesday, ending a four-week strike which cost Mexico about $350 million, the communications ministry said Sunday.

A ministry statement said the controllers agreed Saturday night to become state employees following a goverment takeover of a private company which previously had handled air traffic.

The controllers originally had declined to become state workers, saying they would lose union rights they had acquired.

Authorities managed to keep about 50 per cent of the country's airports functioning during the strike.

Aussies Offer $1M For Cheap Shearer

SYDNEY (AP) — Australian sheep farmers are offering a $1 million prize to anyone who can find a cheaper way to shear a sheep than with electric clippers.

A United Graziers Association member said a new defleecing method that cost $1 a sheep would save the industry $48 million in the first year.

'79 AMC CONCORD

1979 AMC CONCORD DL 2 DOOR SEDAN

Why has the AMC Concord DL been such a great success since its introduction? Value! Buyers are impressed by all the luxury features included as standard equipment.

The '79 AMC Concord DL continues to offer outstanding value with crushed velour reclining seats, wood-grained instrument panel, quartz digital clock, Landau roof, white wall tires, and much more—all as standard equipment. And for '79 the new formal grill with quad rectangular headlights adds a further look of distinction.

Combine these DL features with Concord's smooth quiet ride and you have that luxury car feeling at a compact car price.

Like every 1979 AMC car, Concord is backed by American Motors' exclusive Buyer Protection Plan, and the AMC 36-month Perforation from Corrosion Warranty. See your AMC Dealer for complete details now!

Certain items illustrated are optional at extra cost.

1979 Concord DL Wagon

1979 Concord DL 4 Door Sedan

1979 Concord DL Hatchback

AMC CONCORD DL
The Success Story Built on Value

® American Motors ®, AMC, Concord, Buyer Protection Plan are trade marks of American Motors Corporation. In Canada, American Motors (Canada) Limited is a licensed user.
® REG. TM.

REG. MIDGLEY MOTORS LTD.
736 Cloverdale Ave.
Victoria (604) 385-8756
Dealer License No. 00247 A

WARREN BURD MOTORS LTD.
2061 North Island Highway
Campbell River (604) 287-9555
Dealer License No. 00631 A

BOW-MEL MOTORS LTD.
461 Trans Canada Hwy.
Duncan (604) 746-5141
Dealer License No. 01219 A

TAKE A TEST DRIVE TODAY!
D.L. #00247 A

Reg Midgley
736 CLOVERDALE
385-8756

AMC CONCORD DL
The Success Story Built on Value

386-2121
Monday through Friday 8 a.m. to 6 p.m.
Saturday 8 a.m. to 5:30 p.m.

CLASSIFIED ADVERTISING

Vancouver Island's Largest Shopping Centre in Print

386-2121
Monday through Friday 8 a.m. to 6 p.m.
Saturday 8 a.m. to 5:30 p.m.

CLASSIFIED ADVERTISING

Combination advertising must appear first in the Daily Colonist and then in the Victoria Times without change.

RATES

All rates quoted are for insertion in both the Daily Colonist and Victoria Times.

SPECIAL PRIVATE PARTY WORD RATES
10 word minimum
1 or 2 days
14c per word per day
3 to 5 consecutive days
11.50c per word per day
6 consecutive days or more
9.50c per word per day

Real estate, mobile home, rental, clubs, organizations and business advertising does not qualify for these rates.

GENERAL WORD RATES
10 word minimum
1 or 2 days
18c per word per day
3 to 5 consecutive days
14.50c per word per day
6 or more consecutive days
12.50c per word per day

SEMI-DISPLAY LOCAL RATES

Any advertisement which varies from 6 pt. regular classified style shall be considered semi-display.
14 agate lines per column inch.

1 or 2 days
65c per agate line per day
3 to 5 consecutive days
58.50c per agate line per day
6 or more consecutive days
52c per agate line per day

NATIONAL AND OUT OF PROVINCE RATE

Regular Classified 18c per word. Semi-Display 70c per agate line. 14 agate lines per column inch.

BIRTH NOTICES
Up to 30 words $3.75
Each additional word 14c

DEATH NOTICES, MEMORIAL NOTICES AND CARDS OF THANKS
56c per count line per day
3 consecutive days
48.50c per count line per day

PRIVATE BOX NUMBERS

$3.25 except Help Wanted Advertisement, $5.00 which includes a Position Filled Advertisement.

Contract rates for local businesses available on request.

TEMPORARY DEADLINES IN EFFECT

Private party advertising may be placed up to 12 Noon the day prior to publication.

Commercial and contract advertising deadlines advanced one full day.

CLASSIFIED SERVICE FOR DUNCAN COWICHAN VALLEY AND CHEMAINUS

Classified Ads placed through Duncan office before 3:00 p.m. will appear in the following day's papers.

746-6181

TERMS OF PUBLICATION

F.P. Publications (Western) Limited shall not be liable for non-insertion of any advertisement beyond the amount paid for such advertisement.

In the event of error occuring the liability of F.P. Publications (Western) Limited shall not exceed the charge for the space actually occupied by the item in question.

All claims on error in publication shall be made within 12 hours thereafter and if not made shall not be considered. No claim will be allowed for more than one incorrect insertion not for errors not affecting the value of advertisement.

All estimates of cost are approximate. Advertisers will be charged with space actually used.

All advertising copy will be subject to the approval of the Victoria Press, who reserve the right in its sole discretion to classify, reject or insert copy furnished.

All advertisements must comply with the British Columbia Human Rights Act. This act states no advertisement may state or imply a preference, limitation or specification on the basis of an applicant's race, religion, colour, marital status, ancestry, place of origin, age; or sex (unless the matter relates to the maintenance of public decency AND prior approval has been obtained through the Human Rights Branch).

While every endeavour will be made to forward replies to box numbers to the advertiser as soon as possible, we accept no liability in respect of loss or damage alleged to arise through either failure or delay in forwarding such replies, however caused, whether by negligence or otherwise.

NOTICE OF COPYRIGHT

Full complete and sole copyright in any advertisement produced by F.P. Publications (Western) Limited is vested in and belongs to F.P. Publications (Western) Limited, provided, however, that copyright IN THAT PART AND THAT PART ONLY of any such advertisement consisting of illustrations, borders, signatures or similar components which is, or are, supplied to Victoria press by the advertiser in the form of reproduction proofs, veloxs, engravings, etc., and incorporated in said advertisement shall remain in and belong to the advertiser.

BUSINESS OFFICE HOURS

Monday to Friday
8:30 a.m. to 5 p.m.

Mailing Address:
Victoria Press
P.O. Box 300
Victoria, B.C.
V8W 2N4

PHONE DIRECT
386-2121
TO PLACE YOUR CLASSIFIED ADVERTISEMENT

CLASSIFICATION INDEX

VITAL STATISTICS
1 Births
8 Cards of Thanks

THE FOLLOWING SEVEN CLASSIFICATIONS ON THE LAST PAGE OF CLASSIFIED
305 Deaths and Funerals
308 Cards of Thanks
312 Florists
310 Funeral Directors
309 In Memoriams
313 Miscellaneous
311 Monumentals

NOTICES
14 Announcements
16 Catering, Banquets and Reception Rooms
15 Coming Events and Meetings
20 Lost and Found
17 Restaurants
18 Places to Visit

EMPLOYMENT
28 Employment Service
21 Help Wanted — General
22 Office Help
26 Part Time — Temporary Help
24 Sales Persons and Agents
30 Situations Wanted
23 Skilled Trades
25 Teachers

BUSINESS SERVICES AND DIRECTORY
36 Business Services and Directory

PERSONAL SERVICES
33 Bands, Musicians and Orchestras
40 Business Personals
43 Dancing
42 Education
71 Music Teachers
39 Personals
34 Pre-Recorded Music
32 Trade Schools
38 Travel

MERCHANDISING
83 Aircraft
117 Antiques and Arts
78 Bicycles
80 Boats and Marine
65 Building Supplies
93 Cameras, Supplies and Photo Finishing
127 Chicks, Poultry, hatching Eggs, Supplies
101 Children's Miscellaneous
135 Farm Implements
60 Fuel
97 Furniture
120 Garden Supplies
99 Groceries, Meats and Produce
130 Heavy Equipment and Machinery
128 Livestock, Supplies and Events
100 Miscellaneous for Sale
103 Miscellaneous Wanted
109 Miscellaneous to Rent
77 Motorcycles
70 Musical Instruments
125 Pets and Supplies
96 Ranges, Stoves and Furnaces
92 Sporting Goods
81 Sailboats
115 Swaps
63 Timber
98 TV, Stereo, Radio Sales and Service
112 Wanted to Rent, Miscellaneous
116 Coins and Stamps

AUTOMOTIVE
155 Automobile Financing and Insurance
164 Auto Body and Painting
162 Auto Repairs, Service and Towing
168 Campers, Trailers and Motor Homes
166 Cars and Trucks Wanted
150 Cars for Sale
151 Sports, Import Cars
148 Lease Vehicles
169 Mo[illegible]
149 New Car Directory
160 Parts, Accessories
158 Tires
154 Trucks, Buses and Vans
156 U-Drive and Auto Washing

ACCOMMODATION
185 Convalescent and Rest Homes
175 Hotels
178 Summer Homes, Cottages and Resorts
181 Tourist Accommodation

RENTAL
201 Apartments to Rent, Furnished
200 Apartments to Rent, Unfurnished
202 Furniture to Rent
203 Apartments Wanted
206 Duplexes to Rent
207 Duplexes Wanted to Rent
215 Halls, Warehouses, Stores and Offices to Rent
197 Housekeeping Rooms to Rent
199 Housekeeping Rooms Wanted
211 Houses to Rent, Furnished
210 Houses to Rent, Unfurnished
212 Houses Wanted to Rent
190 Room and Board
191 Room and Board Wanted
193 Rooms to Rent
194 Rooms Wanted
204 Shared Accommodations

FINANCIAL
155 Automobile Financing and Insurance
233 Mortgage Loans and Insurance
234 Mortgages for Sale
230 Personal Loans and Insurance
235 Wanted to Borrow

REAL ESTATE
280 Acreage for Sale and Wanted
240 Business Opportunities
241 Business Opportunities Wanted
247 Commercial or Industrial Properties
258 Condominiums
253 Country Homes and Properties
270 Exchange Real Estate
290 Farms for Sale and Wanted
263 Garages for Sale, Rent, Wanted
293 Gulf Island Properties
250 Houses for Sale
265 Houses Wanted to Buy
295 Listings Cancelled
268 Listings Wanted
271 Lots for Sale
294 Mainland and Out-of-Province Properties
273 Property for Sale
274 Property Wanted
244 Revenue Property
245 Revenue Properties Wanted
259 Townhouses
285 Up-Island Properties
256 Waterfront Properties

SUBSCRIPTION RATES

Wherever carrier service is maintained, $4.00 per month.

By mail — Vancouver Island and Gulf Islands, $6.00 per month, $17.50 per 3 months, $35.00 per 6 months, $70.00 per year. Rest of Canada, $7.00 per month, $20.00 per 3 months, $40.00 per 6 months, $80.0 per year.

Outside Canada, $18.50 per month, $220 per year.

BY MAIL
Saturday Times Only
Sunday Colonist Only
Canada 60 cents per copy, $30.00 per year.
Outside Canada, $1.00 per copy, $50.00 per year.

CIRCULATION REPRESENTATIVES

Duncan, Chemainus— Mr. HILTON HOLT	746-6181
Nanaimo	753-2766
Lake Cowichan	749-6206

United States Representatives
LANDON ASSOCIATES INC.
New York, Chicago, Southfield, Atlanta, Boston San Francisco, Los Angeles, Philadelphia, Rochester, Cleveland, Charlotte, Cincinnati, Syracuse, Hamburg, Williamstown, Clinton, Memphis, Levittown, Raleigh.

PAGE REPRODUCTIONS OR MICROFILM COPIES OF COMPLETE PAPERS AVAILABLE FOR ALL PAPERS PUBLISHED PHONE 382-7211, LOCAL 276

1 BIRTHS

SMITH- To Terry and Darline, a son Adam Blair Maxted 9lbs.2ozs. born Oct. 25, 1978. A brother for Catina. Proud grandparents are Stan and Bert Maxted and Bill Smith. Our thanks to Dr. Stephenson and maternity staff.

WATERS — Born to Keith and Marilyn, a son, Nathan Ryan, 10 lbs. 11½ ozs., on October 24, 1978, at Royal Jubilee Hospital. A brother for Shawn. Thanks to Dr. Curran and hospital staff.

14 ANNOUNCEMENTS

VICTORIA-COLUMBIA LODGE A.F. &A.M., No.1
Regular communication, Thursday, November 2nd, 1978, at 7:30p.m. 650 Fisgard Street, Victoria, B.C. General Business. To receive Petitions and Reports of Committees. To Ballot. The Meeting will be preceded by our 15th Annual Game Dinner at 6:00 p.m. sharp. Visiting Masons welcome. Information 592-4146

BOOK LOVERS
Opening Nov. 7th, by Auxilary for Retarded, the Wee Bit Worn Book Shoppe, 1301 Gladstone. Paperbacks to leather bounds, many interesting bargains for readers of every taste. Come and browse.

Church service for "Danes" and Friends
November 5, Grace Lutheran Church, 1273 Fort Street at 8 pm. Special Film trip from Denmark.

VICTORIA ATHLETIC ASSOC.
Annual General Meeting
Tuesday Nov. 7 — 8:15 p.m.
Army, Navy & Airforce Hall
3rd Flr-1001 Wharf at Broughton

SYMPHONY BOUTIQUE, NOW open 631 Superior, Tuesday- Saturday 10-4. Visitors welcome. Articles to sell needed.

15 COMING EVENTS AND MEETINGS

ATHLETICS BINGO WEDNESDAY
GARTH HOMER Achievement Centre
813 DARWIN
entrance off Vernon Ave.
No Game Less Than $25
20TH GAME $200
GAMES OF $40, $50, $60
$1200
Or More in Prizes
Early Birds 7 p.m.

EVENING OPTIMIST BINGO
EVERY TUESDAY
Garth Homer Centre
813 Darwin Rd.
EARLY BIRD GAMES 7:00 P.M.
25c per card or 5 cards for $1.
REGULAR GAMES 7:30 P.M.
6 cards $2. Extra cards 25¢. 20th game $200. All games a good neighbour.
No game under $25
5 EXTRA GAMES
25¢ per card or 5 cards for $1
Free Bus to Town

Gorge Soccer BINGO
EVERY MONDAY
ST. JOSEPH'S HALL
745 W. BURNSIDE
FIVE EARLY BIRD GAMES 7 P.M.
Good Neighbor Games and Bonus Games
NO GAME UNDER $20
Plus Min. Jackpot $100
5 Extra Games

BASEBALL BINGO
Every Tuesday
Red Barn, Lambrick Park
off Feltham Rd.
Early Bird Games 7 p.m.
Regular Games 7:30 p.m.
5 Extra Games
1st single winner in each group receives FREE BINGO the following week.

NON-STATUS INDIANS BINGO
Every Monday
ESQUIMALT LEGION
ADMIRALS ROAD
Early Bird 6:45 p.m.
20 Main Games
5 Extra Games
Free Bus into Town
After Extra Game
EVERYONE WELCOME!

15 COMING EVENTS AND MEETINGS

VICTORIA NATIVE FRIENDSHIP CENTRE BINGO
TUESDAY
Esquimalt Legion
622 Admirals Road
Early Bird 6:45 p.m.
Regular Games 7:15 p.m.
Free Bus Into Town After Extra Game

OAK BAY MINOR SPORTS BINGO
EVERY MONDAY
Early Bird 7 p.m.
Regular and extra games
SENIOR CITIZEN HALL
1442 MONTEREY

BELLY DANCING
Presenting
DALILAH
Internationally renowned teacher and performer.
NOVEMBER 4th
Performance and Seminar will be held at the Westwind Motor Inn, 914 Goldstream Avenue. Tickets available at Westwind Motel, Richards Records, 1318 Government Street. For further information call 477-6338

WE ARE HAVING A FASHION show and we would like you to come. Our show is sponsored by Victoria High School and will be held in the school auditorium on November 1st, 7:30 pm. We are sharing the program with our new neighbours, Town and Country Ladies Wear. Do bring a shorter friend. Admission fee of $1 donation to the school. Refreshments served by Home Economics classes. Hope to see you there. The Tall Girl Shop, 910 Government St. Harbour Square.

VIC WEST SOCCER BINGO
Every Monday
Early Bird Game 6:45
Regular Games 7:15
Old Age Pensioners Hall
Government Street

FLEA MARKET
At Sanscha Hall, corner Pat Bay Hwy. and Beacon Ave., Sidney. Every Sunday Oct. 1 to March 25 incl. A pleasant family outing! Collectables, antiques, household items, arts and crafts, etc. etc.
Interest for all — Refreshments counter 9:30 a.m. to 4:00 p.m.
Admission 25¢
Table reservations 656-3082

Welcome Wagon INVITES BRIDES-TO-BE
To a special party on Nov. 15th, at the Empress Hotel Ballroom. Displays, demonstrations, gifts. For registration, phone 592-3662.

"HOBBY SHOW"
N & S SAANICH AGRICULTURAL Society's 6th Annual Hobby Show. Saturday November 4th, Sunday Nov. 5th, 10 till 6 daily. At the Saanichton Fair Grounds. Lunches and teas served.

SINGLES' SCENE CLUB NEXT dance open to all singles on Friday Nov. 3rd at White Eagle Hall in James Bay. Tickets on sale $3.50 at Hillside Shopping Mall Ticket office or phone 384-4984 or 382-8760. Sorry no ticket sales at door.

SIDNEY LIONS CLUB 400 October Winners-Oct.5 George Coulter, Danny Gum, Hon Lowe and D. Johnson, $1000, Ticket #65; Oct. 12 Tom Batty, $100, Ticket #335; Oct. 19-Fred Caryer, $100, Ticket #114; Oct. 26 Norm Carey, $100, Ticket #151

GIGANTIC RUMMAGE SALE, November 2nd, 10am-2pm, Christ Church Cathedral, 912 Vancouver St. Clothing, toys, household items, books, jewellery and dried plants sponsered by Hadassah.

$1000 TIGER BINGO
Monthly Paper-Radio Bingo
Information 478-2772

MYSTERY TOURS
Leaves V.I. Coach Lines depot every Sunday at 1:30 pm. Return 5pm. $6.50 includes tea. 385-4411.

LADIES AUXILIARY TO O.A.P. No.1 will hold a bazaar on Tuesday October 31 from 1:30-3:30. Afternoon tea, home cooking, etc. in Hall 1600 Govenemt St.

TIFFANY'S
HALLOWEEN HOWL
TUES. OCT. 31, 8:30
THE EMPRESS HOTEL

JAMES BAY NEW HORIZONS
234 MENZIES ST.
TEA—BAZAAR—RAFFLES
SAT. NOV. 4, 1:30-4 pm

SWAP AND SHOP, SUNDAYS, 10 am.-4 pm. Victoria West Community Y, 521 Craigflower Rd. Table reservations-388-6120.

SILVER THREADS FALL BAzaar and tea, 1pm, November 3rd, 10030 Resthaven, Sidney.

GARDEN CITY HORSE CLUB Halloween Dance, November 3rd. "Woodshed", 382-5073, 478-5277.

16 CATERING, BANQUETS and RECEPTION RMS

GARCIA'S
Mexican and International Cuisine
104-1551 CEDAR HILL X RD.
(In the Cedar Hill Mall)
Planning an Office Party Banquet or Special Function?
Call us at 477-7744
Banquet Facilities For up to 100
ample covered parking

GEORGE'S BAVARIAN BANQUET FACILITIES
1021 Pandora 383-7121
INTERNATIONAL CUISINE
3 DINING ROOMS AVAILABLE
SMALL OR LARGE PARTIES
Up to 150 Seating Capacity
ENTERTAINMENT
AVAILABLE ON REQUEST

BLACK PRINCE CATERING (1976) Ltd., 655 Douglas St. 388-4488. For all your catering needs in our roof top Queens Reception Room or on your premises.

20 LOST and FOUND

LOST: BROWN FEMALE Dachshund hound, 4 months old, Mayfair Shopping Center area. Reward. 383-2739

LOST: FEMALE GRAY AND brown cat with brown collar, lost in Moss and Dallas area. 383-9779.

LOST - THETIS LAKE, BURNside area, black chihuahua terrier cross. Answers to "Sparky", 478-0038

20 LOST and FOUND

LOST: 18 MONTH OLD, 20 pound part Persian neutered male cat. Black with white markings on face, chest and feet. Answers to Maxwell. Left home Sept. 25th. Reward. 477-3194 or 658-5948.

REWARD
Boarding ladder — Mahogany, white rubber step plates, folding type, lost in area of Sidney-Darcy Island. Phone 386-8385.

LOST TWO YEAR OLD BLACK neutered male cat, with white collar, Manchester Gorge area, missing since October 7th phone 382-1804

LOST: FROM 1600 BLOCK AMphion St., white and light grey spayed female cat, green eyes, timid, answers to Shannon. 598-2415

MISSING FROM VICINITY OF Mackenzie and Cedarwood, grey cat with white chest and paws. If anyone has seen her please contact 477-5287

LOST: JAMES BAY AREA, boys new 10 speed bicycle. Burgandy with metal fenders. Would finder please call 382-3997 after 5pm. Reward.

REWARD
Lost white 10 speed, Sekine, Hillside and Quadra. Serial number #A38800. 386-7910

LOST YOUNG MALE CAT, grey striped with black back in the Saanich Road-Woolco area. Reward. 383-8892.

LOST EARRING, CULTURED pearl, gold metal, screw type, Eatons, View St. or Woolworths. 382-4042.

LOST THURSDAY LARGE brown purse containing personal papers, childs clothing. If found please call 474-1884.

LOST: ONE 5 MONTH FEMALE black Lab and female brown and white Shepherd-St. Bernard cross. Much missed. 479-9706.

LOST: GLASSES IN FLOWwered case. Possibly in Woodwards or Colwood corner area. 478-2758.

FOUND: GINGER YOUNG friendly male cat. Central Saanich area. 652-1373

LOST: FEMALE IRISH SETter, Fannie, flea and regular collar, about 1½ weeks ago, 386-0540, 385-3531.

MISSING FROM SAANICHTON area neutered big grey, white stripped cat, 4 white feet, white tip on tail. Any information alive or dead, phone 652-3633

FOUND: JEWELERY, WAREhouse Food Store, Quadra. Identify 656-3376

LOST: FEMALE IRISH SETter, Fannie, flea and regular collar, about a week ago, 386-0540, 385-3531.

FOUND: BLACK MALE CAT, blue collar, Cook-Caledonia, 384-5488.

LOST CADILLAC WIRE WHEEL cover, reward. 384-9014 after 5 pm.

LOST: SIAMESE CAT, VICINity 900 block, Admirals Road. Phone 384-4046.

LOST: MANS DARK RIM glasses and case, Wednesday October 25, 598-1156

LOST FAIRFIELD AREA, 6 month old Lab/Doberman Cross, Reward. 598-7218.

FOUND GLASSES IN GORGE Park near Craigflower school week of October 16th. 384-9227

LOST: CLUSTER PEARL AND gold earring in Sidney airport area. Phone 479-7042, reward.

21 HELP WANTED GENERAL

ADVERTISEMENTS IN THIS CLASSIFICATION MUST COMPLY WITH THE BRITISH COLUMBIA HUMAN RIGHTS ACT

B.C. Registered Nurse

Juan de Fuca Hospitals is opening 150 extended care beds at the Glengarry Unit. Proposed opening date is Jan. 8, 1979.

R.N.'s are required to be team leaders in providing a home like environment in which recreation and social activities are considered an important part of Health Care. This is reflected in the hospitals philosophy of valuing human dignity and worth. Many full time positions are available in permanent rotations; days, afternoons, nights, medications and casual work.

Salary and benefits are according to the RNABC Collective Agreement, 1979 SALARY RANGE is 1305.00 to 1542.00. If you are a Registered nurse, or could become registered within 3 months (extended care experience is desirable). Please respond in writing to

Personnel Coordinator
Juan De Fuca Hospital Soc.
567 Goldstream Avenue
Victoria, B.C.
V9B 2W4.

CAN YOU LISTEN WITH YOUR WHOLE HEART

Can you stand by a youngster while (s)he is solving his/her problems?

Junior-high school age youngsters need homes where the adults are willing to work closely with the staff of the Ministry of Human Resources. Special training and support services provided. Contact Resources and Placement Section: 598-5121

NEED EXTRA MONEY
5 (BC) Field Battery, Royal Canadian Artillery has vacancies for part time employment offering training in communications, weapons, first aid, artillery and more. Also vacancies for musicians. Minimum age—Must be born before 01 January 1961. For further information phone 384-0633 or come to room 213 at The Bay Street Armoury, 715 Bay St., Tuesday or Thursday evenings between 8:00 and 9:30 p.m.

AVON
ARE THE HOLIDAYS OVER BUT THE BILLS JUST BEGINNING? Sell Avon to help pay them off. Good earnings, flexible hours. Call 384-7345.

21 HELP WANTED GENERAL

ADVERTISEMENTS IN THIS CLASSIFICATION MUST COMPLY WITH THE BRITISH COLUMBIA HUMAN RIGHTS ACT

ASS'T MANAGER
Residential contruction and Real Estate Holding Company, has an opening for an experienced person to assist in the various phases of office and some field duties for the management of such. The above position most suitable to an energetic person, with loyalty, ambition to grown and capable to handle all matters in a most efficient way with little or no assistance. Applicants must have good accademic and instatutional standards and be self motivated. Salary plus profit sharing plan negotiable. All replys with resume (confidential) to Victoria Press Box 345.

EXPERIENCED TELEPHONE SALES PERSONS
WORK FROM YOUR HOME
We require a mature person with a pleasant voice to present our company services to the residents in the Greater Victoria area. Phone 385-3912 Monday to Friday, 9-5.

CHRISTIAN FAMILY CENTRE seeks married couple as house parents in a group home for mentally handicapped children. Involves living in 5 days/week, providing skilled, effective parenting, fostering integration of children and community. Requires ability to work cooperatively, positive view of capabilities of handicapped persons, relevant experience and/or education. Apply to Bishop Cridge Centre, 384-8058.

NEED XMAS MONEY
Several corners available for interested people to sell the Victoria Times downtown after school. Start in time for Christmas Contest. Phone 382-7211 local 244.

RENTAL PERSON
Career opportunity exists for sales oriented person with some mechanical background to handle a variety of duties including invoicing, and rental contracts. Must have a valid driver's license. Salary $800. Excellent benefits and advancement potential. Please send resume in confidence to Victoria Press Box 423

PRINTER
Experienced operator with 4 color process knowledge wanted immediately. Send complete resume and salary requirements to Victoria Press Box 419.

LOCAL MUSIC STORE HAS opening for part time sales person in December with option for part time to full time employment, starting January 1. Applicants must be able to demonstrate and perform on piano and organ effectively. Please phone manager at 386-6339 for details and an appointment.

"DEBBIE", A BRIGHT 17 YEAR old attending Parklands School urgently needs a boarding home in the Sidney area. She requires a family who can give her some supervision and who can help her become independant and responsible. For info call 598-5121 Resources and Placement section, Ministry of Human Resources.

THE VICTORIA CANADA Farm Labour Pool is now registering applicants for agricultural work, landscape gardening and general labour. Both male and female persons should apply. Transportation is a particular asset. Experienced and inexperienced persons should apply to 205-3400 Douglas Street, 382-4274.

EARN EXTRA MONEY IN YOUR SPARE TIME CALL 385-4015

VANCOUVER, B.C.
Mature housekeeper-nanny required for professionalcouple with one 3-year-old son, self-contained apartment, good salary and benefits. Permanent position. Please apply with references to Victoria Press, Box 371. Couple considered.

RENT A CAR COMPANY HAS immediate permanent position available as a rental representative in downtown office. Applicant should have experience in dealing with the public and sales and hold a valid drivers licence. Applications to Victoria Press Box 413.

EXPERIENCED AUTOMOTIVE counter person or someone with automotive knowledge. Persons applying require ambition and capabilities to learn the jobbing business. Excellent wages and benefits to the right person. Only serious replies please. Write Victoria Press, Box 422

SALESPERSON-AGENTS
Island Security Patrol is now accepting, applications for sales reps. Experience in direct selling required. Company leads supplied, and excellent benefits. Apply in person to #203-493 Burnside Rd East.

JANITORESS REQUIRED 3:30 - 8 pm, Monday-Fridays for the Glenlyon School. All applicants will be interviewed Monday Oct. 30 from 3 pm - 4:30 pm. Please report to the burser, Glenlyon School, 1701 Beach Drive. No phone calls please.

ESTIMATOR SALESPERSON
Roofing company has openings for estimator saleperson in Courtenay, Nanaimo and Duncan areas. Sales experience in the roofing industry would be an asset. Phone Ron Schuster at 112-748-9642

CONGENIAL COMPANION housekeeper, some nursing experience. Tasty cook. Able to drive a car. No heavy cleaning. Pleasant home on the sea, non smoker. References. Victoria Press Box 407.

CARETAKER, COUPLE, PREferrabley retired to manage 17 suite apartment in Fairfield area. Good accommodation in exchange for specific duties. Avail immediately. Reply Victoria Press 384.

10 PERSONS REQUIRED IMmediately for telephone soliciting, day and part-time evening work available. Salary plus bonus. Students and housewives welcome. Call 383-5744.

MEDICAL ASSISTANT, MUST be compatible with people of all ages; and possess good manual dexterity. Send complete resume and salary requirements to Victoria Press Box 376

EXPERIENCED PART TIME counter help required for a dry cleaner. Must be able to work Saturdays. For appointment call Mrs. Copestick between 8:30 and 12, 477-8323

PART TIME POSITION AVAILable for fast person to wait tables in busy seafood restaurant, Shelbourne location. Hours: 10-3 pm., Monday to Friday, experienced only need apply. 477-3134.

PLEASANT SALESPERSON wanted, for an excellent quality cosmetic and/or food supplement line. Work own hours. Will train. Good profits. For interview call 658-8080.

SIDNEY TRAVEL LODGE, SIDney, requires an experienced Dining Room Person. 656-1176 ask for Peter Dentro.

21 HELP WANTED GENERAL

ADVERTISEMENTS IN THIS CLASSIFICATION MUST COMPLY WITH THE BRITISH COLUMBIA HUMAN RIGHTS ACT

ELIABLE PERSON WHO LIKES children for occasional babysitting, Brentwood, 2 little girls, 2½ and 1½, daytime, some evenings if willing. Own transportation preferred. 652-4170.

WANTED LIVE IN CARETAKER maintenance man for 138 suite high rise apartment, person must be reliable, willing to meet public and have references. Victoria Press Box 408.

WORKING CHEF, MALE OR female required for large Hotel in Nanaimo. Should be experiened in purchasing, cost control, and staff management. Call Mr. Gray, 112-754-2944.

HOUSECLEANING LADY FOR modern convenient home in Brentwood Bay, 4-5 hours weekely at $4.50 per hour, for steady reliable, local person. 652-1242, 652-1222.

YOUNG LADY TO WORK ON stage in magic act. Experience not necessary. Must be able to travel. Apply in person. Room 1939B, 1939 Lee Ave. November 1-2, 11:30am-7pm

WANTED
Mature, experienced Caretaker Couple to Manage a new 39 suite apartment. References. 388-4434.

LADY TO ASSIST WITH HOUsekeeping in easily kept home of 2 adults, lovely private room, plenty of free time, good wages. 598-7237

CLERK FOR BODY SHOP OFfice with typing, driver's license, preferrably with dealership experience. Apply Jim Ditomassi. 385-5777.

ELDERLY COUPLE SHOULD like a permanent competant housekeeper. Can provide a 4 room unfurnished suite. Close to town and bus route. 598-3265.

PAUL'S RESTAURANTS
Parttime waiter-waitress for weekend evening help. Experience not necessary, apply 1900 Douglas between 3-4pm. only.

BABYSITTER-APPROX. 3 days per week for 19 month boy, prefer someone with toddler for playmate, K-Mart-Mount Doug area. 477-7683

WANT TO BE A MODEL?
For more information call 385-6059, 2-6 pm. Monday to Friday.

EXPERIENCED JANITOR-janitoress downtown area evenings, must be bondable, own transportation. Phone 385-5123.

PERSONS REQUIRED FOR ON call cafeteria work, guarantee of one day per week. Apply to 1230 Government st.

BABYSITTER EVENINGS, Langford, must have own transportation, 474-2610, call before 4 pm.

THE DUTCH LATCH RESTAUrant on the Malahat requires full time waiter/waitress and kitchen help. 478-1880.

BABYSITTER WANTED IN MY home. Rotating days and evenings, Blanshard and Bay area, for 3 year old. 384-0235.

TELEPHONE CONTACT WORK available. The hours are: 9-1, 1-5, or 5-9 pm. Hourly wage plus bonus, please call 382-5433.

CARETAKER COUPLE REquired for 24 suite apartment in Hillside area. Must be bondable. Phone Vancouver 733-5731.

NEEDED RELIABLE BABYsitter for 2 and 5 year old girls, Cordova Bay Rd. area, Mondays only, $10 per day. 658-1017.

NIGHT JANITOR WITH GOOD references required for Red Lion Motor Inn. Please apply in person, 3366 Douglas Street.

EXPERIENCED SALESPERson. Craft knowledge essential. Some night work, not suitable for student. Apply to Island Hobbycraft, Hillside Mall.

EXPERIENCED FLORAL DEsigner-sales clerk. Send resume to Sanee Etherington, Canada Manpower, 810 Fort St., V8W 3A9.

EXPERIENCED JANITOR-janitoress downtown area evenings, must be bondable, own transportation. 385-5123 between 6-8pm.

MOTHER WITH GRADUATE Nursing experience willing to do daycare in Bay and Fernwood area home. 592-3073.

MODELS REQUIRED FOR hair cutting on Wednesday evening. Call Friends & Co. Hair Designs, 388-6618.

WESTCOAST SAVINGS CREDIT UNION

INSURANCE
West Coast Savings Insurance Services Ltd. will be opening its 8th Branch in Oak Bay Village on Dec. 1st. A general insurance person with excellent I.C.B.C. Auto Plan skills is required. This new office offers an excellent work environment, salary and benefit package. Applications in writing to Bob Crawford, Insurance Division, Suite 202- 1234 Esquimalt Rd. Victoria, B.C. V9A 3N8.

FATERNAL ORGANIZATION requires someone to operate kitchen located on the premises. For interview phone 383-6525.

UPHOLSTERER WANTED with at least 5 years experience. Permanent full time position. 383-7621.

MATURE COUPLE FOR newer adult building. Caretaking, maintenance duties. Apply Victoria Press Box 377.

CASHIER HOSTESS, WAITER waitress, mature persons preferred, apply in person after 4:30 at the Peacock Restaurant.

LIVE-IN MATURE HOUSEkeeper companion, non-smoker. Small home in Oak Bay for one lady. References, good wages. Ample time off. 592-3580.

WANTING TO EARN EXTRA income per month, please phone 382-1418.

BABYSITTER NEEDED early evenings and weekends. 383-2679

CLEANING LADY 8 HOUR DAY, 1 day per week, call 384-3426 after 5pm.

WANTED: RELIABLE LOVING person required for babysitting. 595-1804, for interview.

MATURE SITTER, BABY AND pre-schooler, Tuesday-Thursday, My Home. References required. 382-6337

LIVE IN HOUSEKEEPER COMpanion wanted by lady in Cadboro Bay. 477-2530

PERSON TO LEARN SHIRT Pressing. Apply in person to 420 William St. Mornings only.

BABYSITTER REQUIRED FOR 6 year old girl for after school. Royal Oak Area. 658-8190.

BABYSITTER WANTED, 2 YR. old boy, in my home, 5 days a week, permanent. 721-3471.

22 OFFICE HELP

ADVERTISEMENTS IN THIS CLASSIFICATION MUST COMPLY WITH THE BRITISH COLUMBIA HUMAN RIGHTS ACT

PART TIME GIRL FRIDAY, typing, filing, reception experience necessary. Please forward pertinent information to Victoria Press Box 397

22 OFFICE HELP

ADVERTISEMENTS IN THIS CLASSIFICATION MUST COMPLY WITH THE BRITISH COLUMBIA HUMAN RIGHTS ACT

ACCOUNTING SECRETARY

Victoria Press has a job opening for an accounting department secretary. This is a confidential position that includes, as a major component, the handling of the complete accounts payable and related general ledger duties for the company. Applicants must have excellent typing skills with a minimum speed of 60 wpm. Other job requirements include the ability to work well and accurately with numbers, a pleasing attitude, and some stenographic skills. Preference will be given to applicants that have experience and can demonstrate a successful work record.

The job offers an excellent salary, working conditions, and generous fringe benefits.

Interested persons are requested to submit applications and inquiries, in writing only, to Business Manager, Victoria Press, 2621 Douglas Street, Victoria, B.C., V8W 2N4. Applications should be complete with educational history, employment history and references.

LOCAL INSURANCE, PROPerty management and Real Estate company requires the services of an experienced bookkeeper. Must be able to work to a Trial Balance and prepare bank reconciliations. Experience on a posting machine would be helpful and typing is a necessity. For appointments call R.G. Richards, 385-8771

LOANS STENOGRAPHER REquired, Bank of British Columbia, 752 Fort St. Commercial loan area of banking. Previous experience an asset. Typing 50-60 wpm plus dictaphone. Please contact Mrs. C. McLaughlin, at 388-5511.

LEGAL
Outgoing flexible, experienced conveyancing/corporate secretary who enjoys client contact with top notch secretarial skills. Salary $1000-$1200. Prime Personnel, 385-7012.

ASSISTANT BOOKKEEPER required for busy office. Prefer experienced to Trial Balance. Accuracy is a must. Salary negotiable. Send resume to Victoria Press Box 406

EXPERIENCED SECRETARY required for busy office. Accurate typing. Salary negotiable. Send resume to Victoria Press Box 406

PART TIME GIRL FRIDAY for small business, able to work unsupervised. Victoria Press Box 373.

EXPERIENCED LEGAL SECretary with shorthand, call Mrs. Anderson at 386-2925 from 9:30-3.

23 SKILLED TRADES

ADVERTISEMENTS IN THIS CLASSIFICATION MUST COMPLY WITH THE BRITISH COLUMBIA HUMAN RIGHTS ACT

SENIOR DRAFTSPERSON/ PROJECT CO-ORDINATOR
The individual will pariticipate in a wide range of architectural projects. The candidate must be responsible, mature, and have a minimum of 5-8 years of Canadian experience and be able to produce and to take charge of the production of working, drawings and specifications involving the supervision of junior staff. The individual will be involved in various stages of design and should have some design experience. Field services experience and working knowledge of metrics would be an asset. Only qualified persons need apply. Send resume to Robert Boyle Associates, Architects/Planners, 201-1615 Bowen Rd, Nanaimo B.C., V9S1G5, 753-9342.

FURNITURE & UPHOLSTRY CLEANERS
Required for expansion of local company, this is a full time position, only those with good public relations, who are capable of productioning quality workmanship, need apply. Salary and commision negotiable, based on experience and capability. Cal Mr. Kemp, 385-3912 or apply at Garden City Carpet Care Ltd., 482 Cecilia St.

PRINTER
Experienced operator with 4 color process knowledge wanted immediately. Send complete resume and salary requirements to Victoria Press Box 419.

ROOFERS
Fully qualified roofers with extensive experience in tar and gravel roofing, or shingle application required by roofing company operating in Central and Southern Vancouver Island. For appointment phone Oscar Skolski at 112-748-9642

ROOFERS.
Vancouver Island roofing company requires Shingler. Must be fully qualified and be able to work on his own. For appointment phone Oscar Skolski, 112-748-9642

EXPERIENCED LOCKSMITH, bondable, required for shop and outside service work, including domestic and foreign auto work and basic safe servicing. Send resume. Victoria Press Box 420.

BUILT-IN VACUUM INstaller required, full time contract work, experienced only need apply in person 2295 Oak Bay Ave, Mon-Fri, 9-5.

A.C. DELCO DISTRIBUTOR REquires autoelectric technician for Kamloops shop. Contact Al Noble, office 291-7766, home 433-3785.

REQUIRED, CABINET OR Furniture Maker for custom built-ins. 598-1549

24 SALES PERSONS AND AGENTS

ADVERTISEMENTS IN THIS CLASSIFICATION MUST COMPLY WITH THE BRITISH COLUMBIA HUMAN RIGHTS ACT

LICENCED REALTORS WANTED
Immediately
$200 per week drawing account. All listings supplied, all leads supplied. Unique marketing concept. For personal interview, phone 385-7731, Gordon B. MacDonald, General Manager, Preferred Equities Corporation.

CASTLE PROPERTIES
Requires 2 licensed active Real Estate Salespeople we offer excellent office facilities and fringe benefits. Top commission split. Phone FREDDY STARKE 384-6164 or 479-3866 for confidential interview or drop in anytime.

24 SALES PERSONS AND AGENTS

ADVERTISEMENTS IN THIS CLASSIFICATION MUST COMPLY WITH THE BRITISH COLUMBIA HUMAN RIGHTS ACT

BBTV
Block Bros
Real Estate Career Training Produces Success

Block Bros. will train you in sound proven methods enabling you to quickly reach your desired level of success in prestige selling. A few samples are: the NEW "XEROX" in-depth "Professional Selling Skills" technique, the NEW "In-House" VIDEO TV Training program. Successful, prestigious sales people aren't born, they are created through planned training. Call today. Interviews by appointment only.

Colwood: 478-5561 — T. Kershaw
Blanshard: 386-3231
Don McCallum
Shelbourne: 477-1841
Bob Cullum Bruce Capp

BLOCK BROS. REALTY LTD.

the Permanent
For Sale

3647 SHELBOURNE 477-0141

The Permanent #1 In Volume 1977
#1 per capita 1977
#1 per capita 1978

YES we're #1 per capita in the Victoria Real Estate Board PER CAPITA CLUB for offices with 11 or more sales people.

We didn't change for nothing, we changed to become NUMBER ONE.

If you're thinking of a change make it a PERMANENT one — join the Company that's #1.
CALL
LARRY BROOKS 477-0141
BOB HUGHES 382-9191
CONFIDENCE ASSURED

UNIT MANAGER
Due to expansion a large International Life Insurance Company requires two Unit Managers for the Victoria area. This is an excellent opportunity for career oriented individuals.

Applicants should be enrolled or completed L.U.A.T.C. or have equivelant knowledge through other training programs.

Compensation based on salary override and bonuses plus full group benefits.

All inquires will be treated with full confidence. Phone 386-8813 Monday Oct. 30th till Wednesday Nov. 1, 9 am. to 12 am., or reply Victoria Press Box 403.

REALTORS UNIQUE OPPORTUNITY
Well-known private Victoria real estate company, currently operating with only two licencees, needs energetic self-starting licenced sales persons or agents to handle increased volume. Private offices available. Terms to suit your needs and abilities. Profit participation available. A unique opportunity to write your own ticket for a long-lasting relationship. Residential and investment leads throughout Pacific Northwest. Don't miss this one. Apply in complete confidence. All current employees have been notified of this ad. Victoria Press, Box 424.

Real Estate Person Thinking of a Change???
Investigate this opportunity. National Trust is opening a new office December 1st, at 3440 Douglas. We require several success oriented people, top commission, proc. fees, excellent staff benefits. Please call for confidential interview. Al McDonald, 595-2121, or Stan James, 479-7161.

WANTED
Ambitious, hard working sales people, car essential, call 385-4461

BOAT SALES
We are in need of an aggressive self-starter, with a good knowledge of sailboats and willing to work on a commission basis. Excellent benefits to the right person. Please send resume to Victoria Press Box 385.

ADVERTISING SALES
You will be working with well established Victoria firm. Above average commission basis. Previous sales experience required. Preference to Senior Citizen Applicants. Call Don Beebe for appointment Monday after 12noon, Tuesday or Wednesday. 385-3366

SALES CAREER IN VICTORIA
754-6241 (Nanaimo)
FOR RECORDED MESSAGE

SALES PEOPLE FULL OR part time for expanding human resources firm. phone 595-8997

EXPERIENCED MATURE ADvertising sales person needed, 477-1241.

SALES PERSON FOR RETAIL store. Victoria Press, Box 417.

25 TEACHERS

ADVERTISEMENTS IN THIS CLASSIFICATION MUST COMPLY WITH THE BRITISH COLUMBIA HUMAN RIGHTS ACT

CUSO RECRUITS
English, Math/Science graduates and trained experienced teachers to teach in Third World countries for 2 years. For more information write (CUSO RECRUITMENT) 151 Slater St., Suite 10-C, Ottawa K1P 5H5.

CLASSIFIED
ADVERTISING
THE
PEOPLE'S MARKET PLACE

28 EMPLOYMENT SERVICE

ADVERTISEMENTS IN THIS CLASSIFICATION MUST COMPLY WITH THE BRITISH COLUMBIA HUMAN RIGHTS ACT

FOR YOUR EMPLOYMENT NEEDS
Drake Personnel
© DRAKE INTERNATIONAL COMPANY
Call 385-3425

30 SITUATIONS WANTED

I AM
young executive seeking a new career. Bright, serious, hardworking, experienced in a number of fields and eager and willing to learn more. I would like a position that is steady but challenging. Staff supervision a talent, and management of operations well known. If you have such an opeing and need someone willing to work for his pay call 656-6230

RETIRED BUSINESS GENTLEMAN, Canadian, well read, travelled, seeks part time work. In office or companion-chauffeur, adviser to elderly person. Have large car and 45 years experience in business. Modest salary requirement. Victoria Press Box 396

GERMAN MASTER BAKER, 33 years experience, looking for employment in the Victoria area. Phone 112-403-281-7736 or Victoria 595-3001 or write Ernst Kelder 1202 2105 90th ave S.W. Calgary, Alberta.

EXPERTISE
in all facets of building, real estate area. Land / project purchasing, development and marketing. Challenge and opportunity important. Write Victoria Press Box 412.

JUST RELOCATED VICTORIA. Reliable security man experienced in all phases of security, retail, hospital, general, etc. Security Surveys. Excellent references. 388-9416

ATTENTION
you need a job done around the house. Carpenter, gardener, painter, or plumber for almost half the price. Phone 595-6155 after 4pm for more information

GARDENING, PAINTING, DECORATING. Certification qualifications, pensioners reduced rates. 30 years experience. 592-7105, before 10 am or after 5.

CASUAL WORK-PAINTING, gutters cleaned, lined, installed. Chimneys repaired. Home maintenance, attic insulation. 384-0912, 477-9216, Wesley.

EXPERIENCED PAINTER needs, work, small plaster repairs, interior and exterior, phone after 4pm. 592-0393.

TRY THE OLD CANADIAN, handyman, cleanups, cartage, from $6.00, leaves vacuumed, free service. 592-0129, 598-2636.

HIGH SCHOOL GRADUATE wants steady job, will consider anything. Between 10 am. and 12 noon, phone 385-4693.

2 YOUNG MEN WITH PANEL truck, will do jobs and cleanup after school and weekends. 652-1027.

WILL BABYSIT MY HOME, full time, or part time, Pandora Johnson area. Call 383-3850

EXPERIENCED EUROPEAN interior painter and paper hanging phone 479-7816

RELIABLE DAY CARE, MY home, references available. 383-2842.

GOOD WORKER, JACK OF ALL trades, spare time or full employment, 595-5498.

SECRETARY-TYPING IN MY home, phone after [illegible] 385-6971. Leslie.

PROFESSIONAL TRUCKER, experienced Class 1 with air. 384-7366, 4-7pm.

GENERAL HOUSE REPAIRS, carpentry, painting, cleanup, 384-5794

YOUR HELPER WITH TRUCK. Delivery; chauffering; any distance; or? 479-6792.

ENJOY YOUR HOLIDAYS While I feed your plants and pets. 386-7459.

DUTCH GARDENER WANTS anytype of garden work. phone 388-6529

CALL 478-7059 FOR HOME REpair. Painting, fencing, gardening, cement work.

HOUSECLEANING DONE while you work. Minimum 4 hours. Phone 595-1550.

EXPERIENCED COUPLE want apartment caretaking or managing employment. 478-0029

HOUSECLEANING, 2 YOUNG energetic women. Inner city preferably. 598-3244; 592-9564.

30 YEARS HOUSE REPAIRS, carpentry, gyprock, joint filling, tiling, painting. 595-5498.

EXPERIENCED HOUSEcleaning 1 day week, 4-8 hours. $4.00 hour plus bus fare. 385-7202.

YOUNG MAN WANTS WORK, will consider anything. 595-9079, 7-9 eves.

MATURE RELIABLE WOMAN wants housekeeping, 4-5 hours daily, Mon-Fri. 592-2210 mornings.

EXPERIENCED DRIVER WITH three ton moving van seeks contract. Reasonable. 478-5156

MAN WITH TRUCK WILL DO deliveries, etc. Phone 479-1219.

EXPERIENCED GRILL AND short order cook. 386-9206.

DAY CARE, MY HOME, WEEKdays, Town and Country area. 386-7297

MIDDLE-AGED CHRISTIAN lady needs work immediately as housekeeper. Live-in. 479-8327.

WILL BABYSIT, MY HOME, weekdays, 7am-6pm, (Millstream Rd. area) 478-9348

32 TRADE SCHOOLS

ICS
Canadian ltd.
Home Study Courses
Earn while you learn
Accounting
Business Management
Small Business
Corporate
Hotel-Motel
Restaurant
Secretarial
Interior Decorating
Eletronics
Industrial
Television & Stereo
Communications
Electrical Training
Drafting
Many not listed
Call for brochure
656-8478
9am-11am 5pm-8pm

Sprott-Shaw
College of Business
1012 Douglas Street, 384-8121.

33 BANDS, MUSICIANS AND ORCHESTRAS

NEED EXTRA MONEY
The 5th (BC) Field Battery, Royal Canadian Artillery, has vacancies for band musicians. Some experience is required and further training is available. Militia pay for training, rehearsals and performances. For further information phone 658-5642.

ROCK AND COUNTRY BAND requires steady versatile drummer. Stage experience preferred, but not essential. 642-3360 anytime, 385-2169 evenings.

ONE SERIOUS BASS PLAYER needed for rock group, some vocal talent needed. 652-4692 between 5-7.

33 BANDS, MUSICIANS AND ORCHESTRAS

ACT FAST
Book the best live dance music in town.
WIZARD 384-2958, 479-6055

TIRED OF RECORDS? GET off the Canned for your next party get the excitement of a Live Band. Phone Legacy 384-3868.

SLINGSHOT
The best in Boogie, available for bookings. 642-3779.

EXPERIENCED DRUMMER wishes to join or form rock band. Brian, 384-7758.

34 PRE-RECORDED MUSIC

SPINKY'S
Spinky's Mobile Disco Ltd.
"We play what YOU want."
D.J.'s supplied by D.J. Promotions, 656-1652.

CANDU
ENTERTAINMENT SERVICES
384-5521

STARR SOUND LTD.
Ballroom, rock or disco
598-3581

ROADRUNNERS CANNED music for all occasions. 652-1209 or 479-7196.

HUD SOUND LTD.
721-3431.

VARIETY MUSIC SERVICE
Any place & every taste 474-1433.

WAYNES'S MUSIC
479-4835

MUSIC MAN CANNED MUSIC. Give us a call. 479-8043.

36 BUSINESS SERVICES AND DIRECTORY

Accounting

PROFESSIONAL ACCOUNTANT and bookkeeper. Part-time, reasonable. References. 382-0785.

BOOKKEEPING SERVICES, reasonable rates. 385-2801

Appliance Repairs

DILLON'S APPLIANCE REPAIR
All makes and models
24-HOUR SERVICE
478-5251, Eve. 474-2490
Guaranteed workmanship. Service guaranteed to pensioners and low income people.

ANDERSON'S
Appliance repairs. Service to most makes of washers, dryers, dishwashers, garburators and commercial laundry machines. 24 hour service. 479-3213

PHOENIX APPLIANCE REPAIR, specializing in refrigerators, freezers, ranges. 384-0423.

JAMES BAY APPLIANCE FOR heavy duty repairs. 383-4762.

Appraisals

Lansdowne Prop. Ltd.
APPRAISALS
2510 Esteven Ave. 592-2431

P. G. JACKSON LTD.
Real Estate Appraisals
(450) 1070 Douglas 388-9102

Auto Glass

BOSSOM GLASS CO. LTD.
382-3631 385-0222
"Our Prices are Lower"
Windshields for All Makes & Models

Babysitting

BABYSITTING-MY HOME weekdays-2 or older please. Company for my child. Just off View Royal Ave. 479-1496.

R.N. WISHES TO BABYSIT IN own home, weekdays, Woodwards area. 386-2892

Bookkeeping

BOOKKEEPING AND OFFICE management, part time for small businesses, reliable, accurate, reasonable rates, phone 382-8307.

Brick Layers

25 YEARS' EXPERIENCE, ALL types brickwork, phone Doug anytime, 479-5975.

BRICKLAYING, STONEWORK, new chimneys or build. 384-4683

Carpets and Linoleum

BEAVER
HOME CENTRE
1581 Hillside 595-1225
Competitive Pricing
On All
Carpets, Lino, Floor Tile
For Residential and Commercial
— Professional Installation —
"Buy Better at Beaver"

EDGAR and MINER
850 HILLSIDE
388-6606
Carpets and Custom Draperies
"A PROFESSIONAL APPROACH WITH GUARANTEED SERVICE"

HOURIGANS
CARPETS AND LINOS LTD.
FLOOR COVERING SPECIALISTS
715 PANDORA AVE. 386-2401

GORDON OLDNALL CARPET and Lino. We will help you find the right carpet! Free estimates. 479-8509, 479-1877.

S AND B FLOOR INST
$35 min. $1.75 sq yd
478-6800 free est 478-6676

CARPETS AND LINO INstalled, reasonable rates, free estimates, Phone 384-1656.

Carpenters

HOUSE DOCTOR
He has been pleasing Victorians for three years with his lowest prices. Renovations and additions. If you want a cheap job don't call me. If you want quality from framing to finishing pick up your phone and call Stan, free house calls, 383-4929.

HAVE HAMMER WILL TRAVEL
Alterations, renovations, all phases of construction and repairs. Free estimates. References. Bob, 595-3914.

PERMA CONST. LTD.
"We build on our Reputation"
Alterations — New Construction
FREE ESTIMATES, 384-2323

REMODELLING SPECIALISTS, room additions, rumpus rooms, sundecks, fences, entries, mobile home additions, free estimates. 477-7382 after 5pm

WINTER RATES ON ALL types of carpentry, small repairs, sundecks, rumpus rooms, renovations, etc. Free estimates, phone Jim 388-6095.

LOOK NO FURTHER, PROFESsional renovations and repairs, very reasonable, call Robert, 384-5948, Red Rain Enterprises.

30 YEARS, LOCAL BUILDING experience. Reasonable rates, plans and estimates. Glover 656-3745.

D.F. MCLEAN & SONS
Complete remodelling. Cabinets. Arborite. Free design and estimates. 479-6468

36 BUSINESS SERVICES AND DIRECTORY

Carpenters

ENGLISH CARPENTER
All phases of carpentry, basements, additions, alterations, etc. Contract or hourly, 652-1485.

GENERAL CARPENTRY, ADditions, repairs, drywall, sprayed-ceilings, basements finished. 478-8894.

NO JOB TOO SMALL, YOUNG carpenters willing to do renovations, repairs, fences, etc. 595-4483.

SMALL JOBS A SPECIALTY. Renovations to kitchens and bathrooms. 598-2920.

CARPENTER WITH 10 YEARS experience, will do alterations, renovations. Call Chris 652-5819

EXPERIENCED FRAMING crew, available now. 652-3602 After 4 pm.

FRAMING AND FINISHING BY experienced carpenters. Ulysses Construction Ltd. 477-3402.

ALL HOME REPAIRS, RUMpus rooms, alterations, additions, no job too small. Phone 652-1614.

CARPENTRY — RENOVAtions, $6.50 an hour, Terri. 656-1394.

INTERIOR FINISHING, CONtract or hourly. Top work since 1945 full equipment 592-3013

EXPERIENCED CARPENTER, available for your building needs. 652-1806

EXPERIENCED FRAMING crew available. 478-2393

Cleanup Service

479-6112
4 BROTHERS-ALL AREAS
FREE ESTIMATES ANYTIME
NO CHARGE AND UP
Cash for useable articles Yard, basement, attic, etc. Hauling and bobcat service.

NO CHARGE AND UP
Two young responsible men have large truck. Basement, attics, composts, etc. Very reasonable. Bob's 386-2451 anytime.

TWO YOUNG RESPONSIBLE men with pickup trucks, available for all types of cleanup. Special rates for regular customers. 388-7207.

TWO MEN WILL DO YARDS, clean-ups, hauling, repairs, and other odd jobs. Doug 595-4219, Frank 385-5991.

CLEANUPS NO CHARGE AND up, basements, attics, yards, compost and junk hauling. 658-5406.

REASONABLE CLEANUP. Yards, basements, etc. also hauling, free estimates. 479-5823, 656-5671.

TRY US. RUBBAGE REMOVAL from yards, basements, garages. Lawn and garden service. Reasonable rates. 479-8807

NO CHARGE REMOVAL FOR anything useful and clean-up the balance for you. 388-6275 pager 877 anytime.

ONE MAN CLEAN-UP AND hauling service, call anytime. 478-4608.

OAK BAY CLEAN-UP
compost-basements-yards-hauling. 658-5406.

CLEANUP MAN AND EMPTY truck looking for work, reasonable. 385-7965.

3-WAY CLEAN UP. REASONable rates. 383-1866.

Cement

READY-MIX CONCRETE
We deliver ¼ yards and up. Open Saturdays. FLC Ltd. 478-3523.

[illegible] R CONCRETE FINISHers, all types of concrete work. No job too small. 383-8985.

Contractors

WHEATON CONSTRUCTION LTD.
General Contractors
Building Consultants
385-5702

FARMER CONSTRUCTION
Design — Renovations
388-5121

CLARK'S CONSTRUCTION
Custom homes, residential and commercial framing, renovations and additions, 479-5020.

PATTERSON CONSTRUCTION limited, residential and commercial, renovations, sundecks, recreation rooms, concrete work. 386-6301.

T.&C. BUILDERS LTD.
Framing
385-5293 385-8587

SITE CONSTRUCTION
Framing, renovations, additions, sundecks, free estimates. 382-1585, 384-8075 pager 1116.

CEBO CONSTRUCTION
Residential and commercial renovations. 383-2459.

QUALITY FRAMING, FINISHing and siding. Don 477-1959

Carpet Cleaning

FALL SPECIAL, ANY SIZE, living room and dining room, $49.95, 385-3912. Free estimates on all carpets and furniture cleaning with no obligation. 385-3912. Garden City Cleaning Care.

HAVE YOUR CARPETS STEAM cleaned at reasonable cost. Free estimates, 479-0603 or 382-7427.

RON'S CARPET CLEANING
9c a square foot. 384-6110.

Dressmaking

LINDA LISA SEWING
24 WEST BURNSIDE RD.
386-7001
ALTERATIONS AND DRESSMAKING
TUES. TO FRIDAY 10-4 PM
SAT. 10-5:30 PM

DRESSMAKING, ALTERAtions, restyling. Call 479-4197 for perfect fit.

SEWING OF ALL KINDS, dresses, drapes, and alterations, 477-0854.

MANY YEARS EXPERIENCE in ladies ware stores, expert fitter, alterations only. 388-5408

ALTERATIONS AND SEWING, done at home. 479-7925

PROFESSIONAL DRESSmaking and alterations, 383-7098.

Draperies

HOURIGAN'S
Floor Covering Specialists
CUSTOM DRAPERIES
—Bedspreads—
PROMPT IN-HOME SERVICE
715 PANDORA AVE. 386-2401

Drywall

"SPRAYMAN"
Specializing in all types of texture ceilings and walls, satisfaction guaranteed. 652-3601.

DRYWALL DECORATING. Renovations and interior renewal, new houses. Reasonable. 595-0473.

FOR A SUPERB DRYWALL JOB and prompt service, phone 386-3649, evenings.

Electrical Contractors

QUALITY ELECTRICAL work, no job too small, reasonable rates. 384-1582.

36 BUSINESS SERVICES AND DIRECTORY

Electrical Contractors

ROBERT G. HELLER ELECTRIC, very reasonable rates on rewiring or new construction, additions, electric heating, residential or commercial. 478-4032 or 385-5335.

OLDER HOMES REWIRED — NO down payment. We finance at bank rates with approved credit.
EDDY'S ELECTRIC—385-7666

DO YOU HAVE SMALL ELECtrical wiring jobs? No one is interested? Please call evenings. 652-5809.

JOHN THE HANDYMAN
JOURNEYMAN ELECTRICIAN
595-4842 if no answer, 388-4413.

ELECTRICIAN. FREE ESTImates. Call Bernie 386-1094.

Excavating

EXCAVATING, LAND CLEARing, road building, demolition, sand and gravel equipment rentals. 24-hour service. Radio controlled.
O.K. Trucking Co. Ltd.
Bus. Off., 2840 Nanaimo, 386-3414
Dispatcher, 2720 Turner, 382-6136

479-6112
4 BROTHERS—ALL AREAS
Levelling, backfilling, lawn preparations, tilling, Bobcat Service.

ROBERTSONS EXCAVATING—Track machine with backhoe. Roads, basements, backfilling 595-8530.

BULLDOZING
Roads, clearing, landscaping, $25 per hour. 656-4917 Free machine delivery.

JUAN DE FUCA BOBCAT SERvices, Landscaping, backfilling, etc. 388-5464 pager 623.

EXCAVATING, HAULING AND landclearing. 384-4683

DICK MORTON EXCAVATING
Quality work — reasonable rates, backhoe rental, septic fields, sewers and drains. 479-8480.

Flooring and Sanding

M & M FLOOR
COMPLETE FLOOR CENTRE
Hardwood, Carpets and Linos
532 William St., 384-0343
Nights: Al, 386-3078
Mike, 652-4308

Fencing

EUROPEAN CRAFTSMAN, ALL types of fencing and repair, guaranteed work, 721-3759 Gordon Head.

ISLAND CHAIN LINK
Fencing in wire or wood
Small jobs a specialty
477-0332.

Furniture Refinishing

WILFRED GENEST, REPAIR and refinish all types of furniture. 32 years of experience. 595-1054.

Glass and Glazing

WINDOWS
Change wood to aluminum, single to thermo with Everbrite. Phone 384-1423, 658-8817 evenings.

GLASS REPAIRS, PHONE 652-1485

Gutter Cleaning and Repairs

5" CONTINUOUS GUTTERS, special contractor rates, IRWIN INDUSTRIES, 382-5154. Free est.

Gardening

GARDEN CLEANUP
595-2500
Beautiful Gardens
Free estimates, pruning, trimming hedges, digging beds, rototilling, power raking, new lawn preparations, all phases of landscaping and design. Residential or commercial. Maintenance. 13 years experience.

479-6112
4 BROTHERS — ALL AREAS
FREE ESTIMATES ANYTIME
Rototilling, yard cleanups, power raking, new lawn preparations, lawn maintenance, bobcat service.

FALL CLEANUPS
CREATIVE LANDSCAPING
Designing, and artistic layouts. Free estimates. Residential, commercial. Maintenance, cleanups. Dutch horticultural background. Over 25 yrs. experience. 477-7882.

FALL CLEANUP
Clean up, pruning, etc. Gardening year round by contract, G. Barta, 474-2680, 474-2049.

GET READY FOR SPRING
I have a 8 h.p. rototiller, no areas too small. Free estimates. Phone 386-6669.

ABLE GARDENER, REASONable rates for fencing, patios, rockeries and maintenance. 595-0291.

TRY US. RUBBAGE REMOVAL from yards, basements, garages. Lawn and garden service. Reasonable rates. 479-8807

HARVEYS' LANDSCAPING
Experienced gardener, all phases. Fong, 479-7078, 384-8621.

Hauling

4 BROTHERS 479-6112
Cleanups, hauling, bobcat service. Sand, gravel, topsoil, bark mulch, hog fuel, etc.

QUICK SERVICE- ALL TYPE cleanups etc. Call Fong, 479-7078, 384-8621.

Handymen

JOHN THE HANDYMAN
Journeyman electrician, plus jack of all trades. Phone 595-4842.

HOME REPAIRS, PLUMBING, carpentry, or what have you? Labour $6 per hour. Call 5-9 pm. 383-9456.

ENGLISH HANDY MAN
Brick, Stone, house repairs, painting, garden work. A good workman. You can afford. Phone 383-1382.

Home Improvements

SOMERSBY
Manufacturers of custom millwork wood windows and doors. Finished lumber and mouldings, sanding and resawing. Now open Saturdays 9-12.
Cr. Hillside and Bridge 388-6645

CANTERBURY DECORATING
Complete home improvement service. Painting, vinyl hanging, carpentry work etc. Satisfaction guaranteed, free estimates 479-3541

SLUGGETT & BROWN
JOINERY
Wood Windows, Doors, Frames
526 DISCOVERY ST. 382-3011

Insulation

SAVE MONEY ON YOUR heating bills this winter. Insulate with K19. For your free estimate, advice on federal grant and finance call Stu, 384-0461 days or 383-3063 evenings. White Heather Enterprises. Approved for B.C. Hydro financing. All materials C.M.H.C. approved.

ECONOMY INSULATION
Save on your heating bills now, lowest prices in town, 10% off for senior citizens, please call Mike, 388-5931.

Janitor Service

FLOOR MACHINE ADVANCE Convertamatic cord electric, as new, reduced $1600. 658-5874.

36 BUSINESS SERVICES AND DIRECTORY

Landscaping

BARKER LANDSCAPING LTD.
Qualified design services; expert workmanship; lawn specialists; anything in fences; rock retaining walls; pools; competitive prices. 595-8323.

CREATIVE LANDSCAPING
Want a beautiful garden in Spring? Let us design or redesign your garden. Expertise in free form and foundation planting, etc. Dutch Horticultural background. Free estimates. Call 477-7882 afternoon or evenings.

OAKCREST LANDSCAPING
Complete landscaping service and maintenance, also rock walls. Top quality workmanship. Phone 595-7327.

479-6112
4 BROTHERS—ALL AREAS
FREE ESTIMATES ANYTIME
New lawn preparations, seeding, rototilling, Bobcat service.

SCOTIA LANDSCAPING
stone retaining walls, clean up, patios, 385-4874

Moving

FRANK'S DELIVERY
Local moves and pickup delivery service. Small truck, one man, $10.50 an hour, two men, $16 an hour. Large truck, one man, $12.50 an hour, two men, $18 an hour. 382-5275.

SMOOTH MOVER
Furniture and appliance cartage. Efficient, reasonable and safe. 478-5156.

REFRIGERATED TRUCK, anything up to 6500 pounds, anywhere in or out of B.C., by hour or contract. 478-7698, Allen Olson.

FLASHBACK CARTAGE, household and apartment moving. 382-8717, 388-6275, pager 607.

YOUNGER SONS MOVING, haul away. After 4 weekends, holidays. 384-6916.

MOVING AND DELIVERY, ¾ ton van. Apartment moves and removal. Phone 595-2457 after 6.

LIGHT MOVING AND DELIVery, quality cartage, $12 per hour. 384-3962

EXPERIENCED MEN IN FURniture moving, hauling, painting, odd jobs. 382-3774.

Masonry

ARMANDOS MASONRY
Complete masonry service, bricklaying, rock facing, expert workmanship. Phone 595-7327.

FIREPLACE FACINGS, ANY type of stonework, top quality, reasonable. John 477-1727.

25 YEARS' EXPERIENCE, ALL types brickwork, phone Doug anytime, 479-5975.

FIREPLACE SPECIALIST
20 years experience—479-5075

Miscellaneous Service

SAWYER SHARPEN SCISSORS
840 Fort St. 388-6228

PICK UP AND DELIVERY SERvice. Clean ups, handymen jobs, etc. Free estimates. 382-2462.

Plumbing and Heating

WILLIAMS PLUMBING
H.W. tanks — 24-hour emergencies — fixtures — installations — re-piping, 386-9615.

DAVID'S PLUMBING
Emergency service, HW tanks, [illegible] repairs, sewer cleaning, 386-8881.

ANY TYPE OF PLUMBING reasonable rates, reliable plumber. 24-hour service. 477-5742.

HOUSEHOLD PLUMBING
Major, minor repairs, fast, reasonable. References. 478-1841.

REPAIRS AND RENOVATIONS, 18 yrs. experience. Low rates. 24 hour service. 652-5813, 383-6788.

JIM MCGREGOR REPAIRS and installation, 385-9239

PLUMBER, RELIABLE, CONtract or hourly, 652-9927.

Painters and Decorators

"THE SPECIALISTS"
—Painters
—Paper Hangers
—Spray Painters
—Plaster Repairs
—Gyproc Filling
ISLAND DECORATORS
383-9059 Eves. 595-7103

P & B Painting
Christmas Special
Don't delay, do your decorating now, we do painting, wall papering, wood graining, at special prices this time of year. On site free estimates.
20 YEARS EXPERIENCE
477-5811 477-8311

CLARK AND PATTISON PAINTING CONTRACTORS LTD.
Specializing in sand blasting, spray painting, wall coverings and special coatings.
"We Cover The Island"
Victoria 384-8831 384-0449
Nanaimo 754-9321
Courtenay 336-2296

FEATURE WALL
Papering, panelling, vinyl, photo murals, grass cloth, foils. Free estimates, workmanship guaranteed. 477-5489.

WHITE HEATHER ENTERprises. For all your painting, decorating and drywall needs. Old country tradesman. Lowest rates. Special rates for Old Age Pensioners. For your free estimates call Jim, 384-0461 days or 383-3063 evenings.

BROTHERS PAINTING AND DECORATING
Free appraisals, cost consultant. All types of painting. All types of repairs. Commercial, farm, residential. Lowest rates. Terms. Work guaranteed. 383-8112.

DOWSON PAINTING CONTRACTOR, RESIDENTIAL COMMERCIAL: WORK GUARANTEED. Free estimates. 385-6042.

ECONOMY PAINTING
'Rates as low as $4 per hour, satisfaction guaranteed. Free estimates. Mike, 388-5931.

EXPERIENCED ENGLISH painters, quality painting and decorating, reasonable rates, free estimates. Michael-598-7990, Robin-479-8665.

W. E. FERRIDAY PAINTING, interior and exterior by experienced tradesmen, no job too small; reasonable rates. Days 384-1513 evenings 477-2843

PAINTING AND DECORATING, reasonable rates, satisfaction guaranteed. Terms. 595-4905, 479-2473.

ARE YOU LOOKING FOR AN inexpensive, yet experienced interior or exterior, no job too small. Call Luis 384-6104.

QUALITY PAPER HANGING and painting, friendly service, low rates, free estimates. 478-0992.

PAINTING, MINOR REPAIRS and renovations, reasonable rates, special rates for senior citizens. 382-9476 ask for Phillip.

LOOK NO FURTHER. EXPERIenced painter - decorator, very reasonable, call Robert, 384-5948.

EXTERIOR AND INTERIOR painting, reasonable rates, free estimates, 656-5229.

D.F. MCLEAN & SONS
Interior. Exterior. Free estimates. Please call 479-6468.

SEMI-RETIRED, QUALITY work. Albert Roberts, 388-5651.

36 BUSINESS SERVICES AND DIRECTORY

Painters and Decorators

PAINTER AND DECORATOR, 17 years experience, free estimates, guaranteed job. 598-8240

Plasterers

T.STUDDERS PLASTERING
For all your plastering and stucco needs, big or small, give us a call. Guaranteed workmanship, for free estimates call evenings 592-1668, 592-2111

STUCCO
New homes, older homes. Reasonable prices. Brook Plastering. Call 478-8775.

FRIEDRICH PLASTERING and stucco. Patching specialists, older home "renewal." 656-2064.

COLEMAN PLASTERING
Lath, plaster and stucco. 478-9976.

STUCCOING AND PLASTERing. Ask for Jim. 478-1118.

Roofing and Siding

IRWIN INDUSTRIES. Solid vinyl siding, soffit 5" continuous gutters. Free estimates. 382-5154

PARKER JOHNSTON LTD.
1855 BLANSHARD, 382-9181
"Roofing Victoria Since 1935"

CEDAR SHAKE AND CEDAR shingle roofing. Leave message, 656-2692. Free est.

Sheet Metal

OCEAN METAL PRODUCTS
Quality installations of air conditioning, ventilation, exhaust systems. For estimates 652-3081

Sundecks

VINYL, STIC FIBREGLASS DECK SYSTEM, 5 YEAR GUARANTEE, PROFESSIONAL APPLICATION. WESTERN TEX COATING LTD. FREE ESTIMATE, 595-1233.

DURADEK
Vinyl Sundeck Floor Covering
478-0641

Tailors

SUPERIOR VALET SERVICE, alterations, drycleaning, made to measure suits, military mess dress, formal ware, pensioner rates. 616 Admirals 383-3211

OAK BAY TAILORS
Tailoring, alterations, ladies and mens quality leather alterations.
1826 Oak Bay Ave. 598-4131

LEATHER WEAR ALTERAtions, repairs and remodelling by professionals. Elley's Leather Fashions, 738 Johnson, 383-7834.

BRITISH CUSTOM TAILORS
1311 BLANSHARD 383-2632

Tree Service

MT. VIEW TREE SERVICE
"Everything In Trees"
Fully insured. 479-3873 (24 hr.)

CUSTOM FALLING & TOPping. "Oak Tree Specialists." Fully insured. 385-7013 anytime.

BIG WIND TREE SERVICE
low rates 388-6115

Upholstery

ACE UPHOLSTERY
477-0455
Quality workmanship. European craftsman. Free estimates.

FURNITURE UPHOLSTERER, excellent workmanship, very low rates. Free estimates. 479-8725

Window Cleaners

PYRAMID WINDOW CLEANers, residential, professionally done. Free estimates. Call 477-7038.

BARRETTS RESIDENTIAL window cleaners, 3358 Glasgow Avenue. Phone 383-2353.

BRENT'S WINDOW CLEANING commercial and residential. Free estimates 478-2720 383-3481

38 TRAVEL

GOING ON A HOLIDAY TO MAUI?
Luxurious 1 and 2 bedroom units, fully furnished on beautiful sandy beaches. Off-season rates available now. April 15-Dec. 15 '78.

WANT TO RENT A CAR?
Cars available with rental of unit or without unit. Off-season rates available now.
For further details phone:
Iolani Holdings Ltd. 382-6042

EXECUTIVE AIRPLNE TOURS OF MEXICO
For groups of eight. More than fifteen historical towns and fun cities. Incredible markets, colourful festivities, gorgeous beaches. An off the beaten tract thirteen day tour in a modern Canadian executive airplane. 1300 dlls. all inclusive. Call CONCORD TRAVEL 386-2812 or 386-1312.

MAUI—BEACH FRONT
DELUXE 2 BEDROOM, FULLY FURNISHED CONDOMINIUMS, PLENTY OF RECREATION AND MILES OF SANDY BEACH, WEEKLY AND MONTHLY RATES 383-4124.

MINI HOLIDAYS
To Reno or Las Vegas
2, 3, or 4 nights from Victoria
WHITTOMES TRAVEL
1111 Blanshard St. 388-4271

MAUI, 1 BEDROOM CONDOminium, available December 2 to December 13th, December 29th to January 5th, excellent view, pool and beach, 478-8007.

WAIKIKI, 1 BEDROOM CONDOminium, fantastic view, Jan 7-15th, March 12th on. Canadian funds. After 4 weekdays, 592-4659.

HAWAII — $429
14 Nights—Air and Hotel
Western Canada Travel 382-6160

MAUI
Deluxe two bedroom fully furnished condominiums located on a safe, sandy beach, available 2 weeks in November, December 1-18, January 17/79 on.
O.K. Trucking Co. Ltd. 386-3414

39 PERSONALS

CITY WATCHDOG REPORT 81
Congratulations to whoever phoned Your City's Watchdog regarding some additional information about the hiring of a Technician to service Police Radios. Your City's Watchdog observed a City Police car on the Island Highway Sunday afternoon October 22nd, near the Thetis Lake overpass and wonders if an emergency occured would Police Headquarters be able to contact the Police [illegible] the present Police radio [illegible] a City Police car was patrolling the Island Highway. Congratulations to Robin Blencoe regarding his concern about the increase in the number of breaking and entry of homes in the Northeast portion of the City. It's a shame that because Alderman Ryan asked that the Deon Project on Dallas Road be reconsidered, the James Bay Residents will again have to voice their views at a Public Hearing at the next City Council Meeting. If you wish information regarding City matters please continue to phone 383-6259 Your City's Watchdog C. Joe Richards. Postscript: Lets hope hundreds of James Bay Residents attend this Public hearing.

SEMI-RETIRED MIDDLE AGE unattached lonely male affectionate and devoted with strong desires for warm home life, outdoors, and travel; wishes a sincere relationship with loving, healthy one man type of lady 40 to 45 in similar circumstances and with similar desires. Discreet. Reply Victoria Press Box 379

DRIVING TO ONTARIO ROOM for one, leaving November 17. 386-9614 pager 715

39 PERSONALS

IS THERE A SINCERE, AFFECTIONATE lady, late fifties, early sixties, reading this who would be interested in trailer travel for a few months in the sunny south as companion with unencumbered gentleman heading that way soon. Victoria Press Box 411.

LONELY MALE 30, JUST moved from Alberta, wishes to seek attractive female for companionship, interested in the outdoors, dancing and just being with someone who is nice to be with. Photo appreciated. Write Victoria Press Box 418.

SINGLES SCENE CLUB PROvides activities for single people, dances, hikes, badminton, ski trips etc. 479-6050 or 384-4984 See our ad in Todays Coming Events.

BUSINESS GENT IN 50'S WITH means wishes to meet lady to enjoy good things of life, marriage if suited. Victoria Press Box 391.

LONELY DISTRESSED DIScouraged. For assurance — encouragement Dial A Prayer. 595-3635.

SOMETIMES A PROBLEM hurts less if you share it. We listen. NEED Crisis Line. 386-6323.

SEMI RETIRED MALE. SEEKS companionship of active plain female in fifties. Victoria Press Box 409

"OM MANE PADME HUM" hail the jewel in the lotus.

DON PLEASE PHONE ANDY Macwatt at 656-6338

40 BUSINESS PERSONALS

FACES FOR TV
Agency requires adults and children for possible placement in TV commercials, magazine ads and local motion pictures. Part time careers encouraged only. By appointment:
Central Casting Canada
(7 years-70 years)
10 am. to 7 pm.
684-2485

WANTING BEAUTIFUL NAILS?
Let me put Permanails on for you, my home $25, yours $30. Very natural new product. Excellent for nail biters. I also do hair permanents, $15. 384-1582.

BEAT THE STRIKE
USE OUR TELEX
It is fast and inexpensive. Phone your message or come in. Central Business Services. 829 Broughton Street, 384-5224.

1977 FORD PINTO 2-DOOR, standard, 26,000 miles, in excellent condition, $2800. 595-3060 mornings

FIRST YEAR DIPLOMA IN cake decorating, decorate cakes at home. Will do cakes for special occasions. Pick your own designs. Fair prices. Inquire at Trailer 12 - 1455 Craigflower, Centenial Trailer Park.

VERSATILE DISCRETE PERson will handle business affairs throughout the province, written reports and pictures when required. Pickup and delivery, real estate, legal investigative. 595-2178.

ATTENTION APT. DWELLERS Would you like to earn $10, I would like to rent your parking space during the day, 8:15-4:30. Must be in the proximity of the Law Courts, phone 642-3007 or 388-5283

MEGAVITAMINS
Available at
ESQUIMALT WESTERN DRUG MART
1152 Esquimalt 388-6451

WHEEL CHAIRS
Walkers, commodes, etc. for sale or rent.
AARONSON'S PHARMACY
1089 Fort 388-5181

PORTRAITS
for Christmas
by T. AndriessenBooth
in pencil, charcoal, pastel, oil.
598-1358.

TYPIST
Writers — Students — Lawyers. Needing the services of a qualified typist for manuscripts, thesis or any typing. Rates negotiable. 385-0236.

MASSAGE THERAPY
New practice opened at Suite 403-Yarrow building, 645 Fort St. For appointment call Stephen Daltsh R.M. 388-4458

MELODY MESSAGES
Will deliver your message personally in song or verse. 383-8389, 388-4467, 6-9PM

HYPNOSIS THERAPY
Can Relieve Problems of TENSION, WEIGHT PHOBIAS
Call 595-6782, before noon

ROAN SOUND PRODUCTION. Tape Duplication, Recording Services, Weddings, meetings, etc. 384-6110.

DIVORCE PAPERS, DOCUMENTS, term papers, manuscripts, etc. Expertly Typed. 386-9617.

PROFESSIONAL TYPING, Manuscripts, Resumes, Letters, etc. Phone for quotations. 383-3719.

TROUBLED BY SOMEONE'S drinking? The Al-Anon Family Groups can help you. 382-0744 or PO Box 654 Victoria, V8W 2P3.

REFRIGERATED TRUCK, anything up to 6500 pounds, anywhere in or out of B.C., by hour or contract. 478-7698, Allen Olson.

KITCHEN DESIGN
New homes or renovations
Hazel M. Bowman, 658-5928.

SPRING SPRUNG? S. J. Rayner Watchmaker, 652 Yates St.

FREE HAIRCUTS, SCISSORS requires models. Phone 388-6477.

CARD READING IN DEPTH
652-1765

42 EDUCATION

TUTORING, INSTRUCTIONS Available in Grades 7-12, algebra, geometry or english at reasonable rates by University student. 384-5659.

PRIVATE MATH TUTOR, grades 1-12. Call evenings, 595-6706.

43 DANCING

DISCO — ENERGY! NOW easy lessons, no contracts. Dancenergy, 1322A Government St, 384-3841.

60 FUEL

GREATER VICTORIA HARDWARE BLDG. & FUEL SUPPLIES CO-OP
Fir $45 True Cord or pay $10 refundable Co-op Membership, get $2.50 per cord dividend. No waiting. Insulation per 1,000 sq. ft. R12 4", $135.72, R20 6", $224.12, R28 8½", $298.48. Home built before 1946? Will give no interest credit until $350 Federal Chip insulation Grant arrives. Will also install cheaply. 388-9276 or 383-1233.

Stay Warm With Us
Unlimited supply of quality alder. One full cord alder with cedar kindling, $60. Half cord alder with ceder kindling, $35.
Split & Delivered
Prompt Service
642-3863

BEAVER FUELS
Green alder $55, seasoned alder $60. We guarantee full cord. Presto logs 120-$23, 240-$43, 480-$82. Free delivery. 598-8120, 479-4325.

SOMERSBY WOODWORKERS Ltd. Kindling-you load, $10 pickup load, 388-6645.

60 FUEL

SEASONED ALDER FIREwood, split and delivered, Victoria area, $55 full cord, also unsplit Fir firewood, $40 per cord. 646-2002 Jordon River.

SEASONED DRY ALDER, split, $45 pickup truckload, immediate delivery. Call Murray 598-2185.

SEASONED DRY ALDER, split and delivered, $45 a pickup truck load. Call Murray, 598-2185.

QUALITY ALDERWOOD WITH cedar kindling. Split and delivered, full cord—$60. 478-1585.

FIREWOOD FOR SALE, GOOD wood, good value, $45 truckload. 595-1347

ALDER, SPLIT AND SEAsoned, $60 a full cord. Delivered with free kindling. 642-4454.

ALDER, SPLIT AND DELIVERed, $30. Unsplit, $25. Get your own for $25. 478-4592

ALDER WOOD FOR SALE, $60 A cord, split and delivered. Call Mike 642-5834.

SPLIT ALDER, QUICK DELIVery, seasoned, 642-4429 or 642-5181

ALDER SPLIT, FULL PICKUP LOAD, $30 DELIVERED. 595-2975, 388-9535.

ALDER FIREWOOD, SEAsoned, split and delivered, call between 5-9, 642-3873

DRY ALDER, SPLIT AND DElivered, $35, 383-1866

QUALITY ALDER, $50 A CORD, split and delivered. 477-3556 anytime

OVER ½ CORD ALDER, SPLIT and delivered, $30, 595-3332.

63 TIMBER

WANTED TIMBER
FELLED, BUCKED or STANDING
Fir, Cedar or Hemlock
Ideal Sawmill Ltd. 385-0441

WANTED: Standing, felled, timber, selective logging, land clearing and bulldozing.
ELK LAKE TIMBER
658-5046

TIMBER WANTED
STANDING OR FELLED
TOP PRICES PAID—385-7013
CUSTOM FALLING

65 BUILDING SUPPLIES

HOME LUMBER
& Building Supplies
470 Arderster Rd.
385-8711

Duroid Shingles
210 wt. No. 1 Asphalt self seal. All colours in stock, per sq. $23.95

INSULATION
FIBERGLASS
PRICE PER 1,000 sq. ft.

R12—4"	$140
R20—6"	$240
R28—8"	$310

GYPROC SPECIAL
Price per 1,000 Sq. Ft.

½" GYPROC	$120
⅝" FIRESTOP	$145

STD FIR PLY

4x8—⅝ T and G	$12.95
4x8—½ Std.	$ 9.95
4x8—⅜ Std.	$ 7.45
4x8—¾ Std.	$14.50

SANDED FIR
4X8 PLYWOOD

G.I.S.	Factory
$ 9.95, ¼	$ 8.95
$12.95, ⅜	$10.95
$14.95, ½	$12.95
$21.50, ¾	$17.50

D UNSANDED

4x8—5-16	$ 5.75
4x8—⅜	$ 6.75
4x8—⅝	$ 9.95
4x8—¾	$12.50

FRAMING LUMBER
STD. & BTR. FIR

2x4—92¼ Pet stud	$299
2x4—8'—20'	$299
2x8—8'—14'	$299

Deliveries made anywhere on Vancouver Island and Gulf Islands. Before you buy compare our prices. For quality, service and guaranteed savings, phone:
386-3374
385-8711
JUBILEE BUILDING SUPPLIES Ltd.

KITCHEN RENOVATIONS
OUR SPECIALTY
DIAMOND—MERIT
CABINETS
8 Door styles
5 different colors
DON'T DELAY
PHONE THE EXPERTS NOW
and have that new
DREAM KITCHEN
(Opposite Town & Country next to MacDonalds Bakery)
OPEN SATURDAY 10-3 P.M.
574 Culduthel Rd. 388-5412

Butler
Butler Brothers Supplies
2046 Keating X-Road
652-1121
SPECIALS
2x6 - 6 ft. Hemlock Shorts
$14 each or $135 per 1000
CARPETING
Roll ends at 50% off reg prices.
Keep your eave troughs clean
Plastic Gutter Guard
Reg. $2.98 Now $2.08
Per 25 Ft. Roll

VICTORIA KITCHEN CENTRE FOR
CITATION CABINETS
RENOVATIONS—NEW HOMES
See Our Showroom Display at Cubbon's on Cook or Phone 388-4623

NORSECRAFT HARDWOOD
Industries Ltd.
383-4233
NOW IN STOCK
Honduras Mahogany
541 David St. 383-4233

65 BUILDING SUPPLIES

SAANICH LUMBER YARDS

12'x20' Garage	$380.00
Roofing extra	
8'x10' Greenhouse	$270.00
6'x7'6" Garden shed	$210.00
Work Bench materials	$ 14.00
Pram Dinghy kit	$ 57.00
5'x6' Compost box	$ 11.50
SABOT KIT 7'1"	
3041 Douglas St.	385-2486

Clarke Doors Ltd
REPLACE THAT WARPED front door before the cold weater sets in, with a lovely cedar door from
CLARKE DOORS
542 Hillside ave
386-8861
"Let us do the work for you"

VAN ISLE WINDOWS
401 DAVID ST.
383-7128
Give Us a Try!!!

IMPERIAL
Building Materials Ltd.
the builders supply house
2955 Douglas 386-1401

PLAZA PAINT POT
3645 Shelbourne 477-4222
Wall paper-paint-supplies
C.I.L. Paint our Specialty

INSULATED ASBESTOS panels 4'x12', suitable for deck in insulated roof system. Located in Courtenay. $10 each. 112-334-2341

18" BARN SHAKES, ¾" TO ½", $45 per square. Cash only. 642-5794 after 6 pm.

70 MUSICAL INSTRUMENTS

40
USED
PIANOS
—excellent condition
—some refinished
PRICED from
$495
Includes city delivery and tuning.
Gleeson Music City
HOME OF HAMMOND ORGAN and HEINTZMAN PIANOS
714 Fort 388-9632

Scott
PIANO & ORGAN

NEW Sherlock—Manning piano. French Provincial cabinet, bench, tuning, delivery. $2595

NEW Bachmann 48" upright piano, finished in ebony. The uprights answer to the grand piano. bench, delivery, tuning. $2495

USED beautiful upright piano, reconditioned, delivery, bench, tuning. $895

NEW Wurlitzer 2 manual, 13 pedals, model 470 organ, chord-magic, dancing fingers, touch tone plus many other must hear features. SPECIAL INTRODUCTORY OFFER. $3295

USED Hammond X77. The super Hammond console organ with Leslie speakers. $5695

NEW Wurlitzer Spinet organ with fruitwood cabinet. $1795

Blanshard at Johnson
386-2434

WIZARD
By GALANTI
HAS DONE IT AGAIN
This time with the new Wizard 320, a two manual organ.
REGULAR PRICE $1295.
Introducing $1099
The rythmn unit on the W320 is an extremely versatile automatic accompaniment unit.
—1 finger automatic chord
—bass patterns at the touch of a finger
—automatic memorized accompaniment
Think how effective you could sound on this gem of an organ!
CASCADE
PIANO & ORGAN
In Hillside Mall
595-4124

PORTER MUSIC
AND
REGINALD STONE
are elated with the acceptance by Victorians of the new series
THOMAS ORGANS
Call in and see why!!
Where old-fashioned courtesy and know-how are foremost!
725 CALEDONIA, ADJACENT TO THE BAY.
OPEN 'TIL NINE.
PARK FREE. 382-9542.

WE ARE
Vancouver Island's most complete music store.
[illegible] and see us.
NELSON'S MUSIC
1315 Government 385-9728

LET'S GET SMALL
With one of the biggest sounding amps made today!! The HIWATT 50 watt combo, a mere 15 inches high, but the same punch as a MARSHALL double stack. List $975.00, only $800.00. You can also GET BIG with the regular HIWATT equipment, all at 10% OFF list. Huge selection of DiMARZIO and MIGHTY-MITE accessories, all 10% OFF LIST.
SOFT SOUNDS MUSIC
2031 OAK BAY AVE.
10-5:30 Mon.-Sat. 598-1524

HAMMOND ORGAN MODEL M-3 portable, professionally chopped, ideal for band, complete with Leslie $1100 474-1304

70 MUSICAL INSTRUMENTS

Baldwin
Music Gallery
STANDARD FURNITURE ON YATES STREET
and
207-3400 DOUGLAS ST.
386-4034

EATON'S
CASH FOR USED PIANOS
PHONE 382-7141
LOCAL 230

LAST CHANCE
VIOLINISTS—WE HAVE in stock a selection of good German violin bows, 10% off until Oct. 31. HALL-FAIRFIELD Music, 728 Fort St. 385-3307.

GEMEINHART STERLING SILver open hole flute, used one year, excellent condition, $300 firm. 592-2145 and leave phone number. I will return your call as soon as possible.

RICHARD DENZIL
PIANO TUNER—TECHNICIAN
Regulation, repairing, rebuilding.
388-9295

VIOLIN
"Johann Baptist Schweizer" excellent student instrument at a reasonable price. 477-5723.

NOMAD 61 PORTABLE ORGAN, $250. Leslie 122 speaker, $600. Fender Princeton amp, $300 or all three $900. 386-1236 6-10pm

FOR SALE YAMAHA PIANO M-F American Traditional, 2 years old. New price $3,000. Give us an offer. 386-8649.

CONN ORGAN, MINUET 544 with mini-pipe, Mediterranean style, excellent condition. $4,000. 595-0131

ARIA 12 STRING GUITAR, beautiful tone, very good condition. Asking $150. Phone 656-6479 after 6pm.

MANN L65 GUITAR, D'MARZIO equipped, fuzz box, Roland phazer, two stereo speakers. 382-9704.

CONN ORGAN, SOLID STATE, 2 manuals, walnut finish, $950. 595-6721.

WURLITZER SPINET ORGAN $495. Special this week. Sound of Music, 383-0239.

SILVER PLATED FLUTE, model 610, student model, as new, $180; 382-7319, after 5 pm.

YAMAHA ORGAN, MODEL DK40, new condition, genuine sacrifice, $3100. 479-6423.

WURLITZER ELECTRIC piano, A-1 condition, $900. 479-1994

GEMEINHARDT FLUTE FOR sale, excellent condition. $175. 595-7626.

CARVED MAHOGANY UPright grand piano (Bell), excellent condition, $1000. 658-8466.

WANTED HAMMOND ORGAN M3, or M100 with or without Leslie. 478-8444.

ELMER SIGNET OBOE WITH low B flat key and ½ dozen reed case. Call evenings, 595-8706.

WANTED: PIANO, INEXPENsive for practicing. Phone 386-6948.

ORGAN, KAWAII, 2 KEYboards, foot pedals and bench. Excellent value, $275. 477-4256

WANT USE OF YOUR PIANO while we store in old character home, call 652-3653

TONAVERI 500 ACCORDION 120 bass, excellent condition, $850. 652-3421.

GERHARD HEINTZMAN piano, $1000, beginner's guitar, $17; 477-4476

LEO BANJO FOR SALE. 385-0236.

WANTED: HARD CASE, FOR full sized cello, 656-4291.

CONN 280 CAPER ORGAN, good condition, $1100. 382-5037.

UPRIGHT GERHARD HEINTZman piano, $925; 592-2540.

ARTIN D-35, WITH CASE, EXcellent condition, $750, 652-1450

TENOR SAXAPHONE $200. 656-2314.

71 MUSIC TEACHERS

LESSONS and SERVICE
MOST INSTRUMENTS
BERNIE PORTER Music
725 CALEDONIA 382-9542

DRUM INSTRUCTION
For the soon to be or working drummer, beginners. Rock, funk, all styles. 384-7877

GUITAR LESSONS, DIFFERent styles of music, experienced teacher, $8 hour, 382-0877.

WANTED INSTRUCTORS FOR guitar, drums, piano, flute, etc. Phone 478-3310 after 6.

DRUM INSTRUCTIONS FOR all ages, private or in-home tutoring. 384-3377.

PIANO LESSONS, GRADES I TO IV, $4.50 per ½ hour. 384-8285 After 5

QUALIFIED FLUTE-CLARInet teacher needs students. Phone 382-5678, 595-4584.

77 MOTORCYCLES

78 HONDA GL1000, VETTER windjammer SS fairing and lowers, Amco luggage rack and carrier, crash bars, only 900 KM, car or truck trade considered or best offer, 592-0613.

VERSATILE ROAD AND TRAIL 1977 Honda XL250, excellent condition, 2800 miles, includes helmet, rack, etc. $900. 245-7901 Ladysmith.

72 YAMAHA, XS, 650, NEW tires, paint, clutch and sissy bar, runs great, $850 or trade? 479-1249, 479-3740.

68 TRIUMPH, CUSTOM PAINT, custom body work, full race motor, completely redone. 479-2469

1977 KAWASAKI 400 PRODUCtion road racer, excellent condition. Low mileage. 592-0337 or 384-1237.

78 HONDA 750F, 2500 MILES, IMmaculate condition, fairing, back rest and rack, crash bars, cruise control, good price, 246-3079.

75 YAMAHA YZ80, TRAIL, motor needs work. Otherwise excellent condition. Offers on $200. Extras. 642-5017.

Brooklands Motorcycles
HARLEY DAVIDSON—HONDA
937 Fort DL-1271 383-5926

1971 TRIUMPH 650, CUSTOmized, excellent condition. Offers. 652-1750.

K.J. KAWASAKI
2940 DOUGLAS
385-0323 DL-01836A

FREDERICK MOTORS
SUZUKI—KAWASAKI—BMW
616 Queens DL-00834A 383-0623

1974 HONDA MT 250, ONE-owner, 3200 miles. Includes extra tires, helmet, $750. 652-1360.

'68 HARLEY-DAVIDSON 1200, and dresser parts, $2700. 386-2589, ask for Bob.

1972 450 HONDA, NEWLY REbuilt double overhead cam engine. $800 or best offer. 383-8892.

1978 YAMAHA 650 SPECIAL, 3,000 kilometres. 477-8424 after 5 pm.

YAMAHA 250, GOOD CONDItion, $600 insurance included. 382-7038

77 MOTORCYCLES

USED BIKES

ROAD

79 CBX	$4699
78 GL1000, loaded	$5295
76 GL-LTD, equipped	$4995
77 KZ1000	$2995
78 CB750	$2699
78 GS550 Fairing	$2299
77 XS650	$1799
78 CB400	$1649
78 XS400	$1649
78 CM185	$1229
78 CB125	$849
74 XS500	$1099
73 RD200	$ 499
72 CB350	$ 399
71 CB350	$ 399
75 RS50	$ 299
76 PC50	$ 349
75 RS100	$ 150

TRAIL

78 IT250	$1299
77 Odyssey	$ 999
77 IT175	$ 899
77 KE175	$ 899
77 MR175	$ 699
77 DT100	$ 649
76 DT100	$ 595
74 DT125	$ 595
72 DT250	$ 495
74 Sherpa T	$ 399
73 MX80	$ 349
76 XR75	$ 299
74 Z50	$ 279
71 MX125	$ 199

ALL THESE PLUS MORE

ACCESSORY SPECIALS

CHROME REAR CARRIERS
Most Honda & Yamahas to 76
Reg. to $59.95. SPECIAL $29.95

CALAFIA FAIRINGS
Fits Honda 500-750
SPECIAL $279

WINCUTTER FAIRINGS
Fit Most Bikes
Reg. $495. SPECIAL $349

MULLINS MARINE
SALES LTD.
382-1928 D-00365A
925 Yates St.

USED BIKES

ROAD

78 FLH 80	$6596
78 HONDA CB400T2, carrier, backrest	$1595
77 KAWASAKI 1000	$2995
77 SPORTSTER	$3995
(2) 77 YAMAHA XS750, dressed	$2295
77 KAWASAKI 1000	$2995
75 GOLDWING GL1000, dressed	$3595

TRAIL

77 HONDA XL 350	$1495
77 YAMAHA DT175	$ 995
77 SUZUKI TS250	$1095
HONDA 250A Mini trail	$ 295

VICTORIA HONDA
2851 Douglas St. 386-8364
DL01953A

HONDA 1000 Gold Wing Vetta Fairing, Calafia saddle bags and tour pak, custom double saddle, passenger and rider footboards, cassette deck. A most beautiful, well-maintained machine. Must and will be sold. Make your offer.
77 HARLEY DAVIDSON 1200 Low Rider. Only 3,000 miles and like new. Make your offer.
78 HONDA 750 Super Sport 4 cyl. optional seat and luggage rack. 4,000 miles. Like new Bargain!
DePAPE MOTORS LTD.
384-8035
779 Pandora, D-00264A

HUNTERS' SPECIAL
HONDA CT90
Reg. $869
4 ONLY $799
AT
VICTORIA HONDA
2851 Douglas 386-8364
DL01953A

HARLEY DAVIDSON!
The bike everybody admires
See Them — Buy one at
BROOKLANDS MOTORCYCLES
937 Fort 383-5926
DL 1271

POWERTOWN M.C.
Service to all Makes, Hi-Performance parts, 384-1249. D199169A. 614 Grenville.

MOPEDS-18
Models. Test ride. Island Motor, 385-3515, 602 Esquimalt. D1920A.

1973 650 TRIUMPH, EXCELlent condition, low miles, $1150. 474-1880 5-7 p.m.

HONDA CT90 TRAIL BIKE. High, low transmission. Helmet. $495. 479-5094

1976 HARLEY DAVIDSON 250, excellent condition, $800. 384-5461.

1976 KAWASAKI 900, UNIQUE European model. Immaculate, low mileage, extras, 383-3739

1978 YAMAHA DT 250 ENDURO, 1900 km, $1200 firm 383-6351 after 7pm

CHROME PIPES FOR '77 HARley 656-6340.

YAMAHA, 90 FRAME, 180 motor, runs, must sell, $100. 385-4988.

FOR SALE, 1975 HARLEY DAvidson Sportster, $3200, excellent condition 595-5045

'76 650 YAMAHA, 5,600 MILES, new back tire, good condition. 385-9871.

1975 250 BULTACO, $700 OR offers or trade for older Dodge or Chev Truck. 479-3842.

'74 YAMAHA ENDURO 125, good shape, $500 or offers. 384-8905

TWO HONDA 90'S, NEED SOME repairs, both for $100.00. 479-7722.

1972 SUZUKI T500, 14,000 MILES, windshield, great shape, $565. 656-5916, 656-1151

78 YAM YZE 125 MONOSHOCK, 3 months old, sacrifice $1,000. 477-3988.

EXCELLENT CHRISTMAS gift, Yamaha 80 GT, like new condition, $400, 386-6546.

73 KAWASAKI 175 CC, ROAD OR trail, good con[illegible] 383-5988.

1976 BMW 750, EXCELLENT condition, fully loaded, $4500 or offers. 382-2010 after 5 pm.

'76 HONDA CHOPPER 826 KIT, $1,400. 383-4706.

76 TRIALS 250 YAMAHA TY, good condition, $800. 384-6745

74 250 YZ YAMAHA, MX $600. 658-8924 or 385-7426.

'77 SUZUKI GT500, $1200. Under 3000 miles. 656-4174.

XR75, 77, GOOD CONDITION. 478-4054.

1976 HONDA CR125, GOOD CONdition, offers, 656-4184.

1977 SUZUKI RM80, VERY good condition, 477-6845.

NEARLY NEW MOPEDE, must sell, $600. 386-7607

1972 HONDA 500, CUSTOM paint, Header, $950. Phone 388-7835.

DUCATI 350 CC, MARK III, $450 652-4194.

HONDA CR125 MX. 595-3460.

77 MOTORCYCLES

YAMAHA CLEARANCE

YZ80 $729	79 price $ 859
DT100 $799	79 price $ 909
DT125 $1099	79 price $1339
DT175 $1199	79 price $1489
DT250 $1489	79 price $1789
TT500 $1899	79 price $2299
TY175 $1199	79 price $1509
TY250 $1499	79 price $1839
IT175 $1399	79 price $1689
IT250 $1699	79 price $2039

ROAD

All '78 except RD400D '77 model

YB100 $699	79 price $ 849
RD400D $1499	79 price $2039
RD400E $1699	79 price $2039
SR500 $1999	79 price $2399
XS650 $2399	79 price $2899
XS650SE $2699	79 price $3049
XS750SE $3249	79 price $3649
XS1100 $3899	79 price $4499

ALL PRICES INCLUDE FR & PDI

LAY-AWAY AVAILABLE till March 1st, 79. 10% down. No interest or storage charges. See us now. Stock running very low.

MULLINS MARINE
SALES LTD.
382-1928 D-00365A
925 Yates St.

78 BICYCLES

BUY, SELL, TRADE, REPAIRS. New and used bikes. Qualified mechanic operating own business. Lowest prices (Except buckled wheel). Open 8 a.m.-8 p.m. Sun. 12-5 p.m. Reno Bikes, 2519 Gov't, 384-5514. Dealers, CCM — Raleigh — B.R.C. — Shields — Nishiki. Same day service.

TWO MENS 10 SPEED BICYcles, $40 and $60, also English ladies Humber 8 speed, $50. 652-1774 5-6 pm.

MOTORCROSS BIKE, $55; boy's paper bike, 24" or 26" wheel; girl's and lady's bikes; 5-8 year girl's bike, 384-2197.

RALEIGH RED BOY'S 19" BIcycle, excellent condition, $50. 592-7611

CCM 3 SPEED BICYCLE FOR sale. Good condition. $55. 474-1001.

MEN'S PEUGOT AND PHILlips 10 speeds, boys 3 speed. Need repairs. Pkge. $100.00. 479-7722.

23" CHIMO CRITERIUM, LIMited edition, 10 speed, excellent condition. $200. 479-5250.

PHILLIPS 10 SPEED, LIKE new, $75. 385-2044.

RALEIGH 3 SPEED 26" BICYcle, $60. 384-6819

80 BOATS and MARINE

SIDNEY OUTBOARD & STERNDRIVE
SIDNEY B.C.
656-4142
656-1422

78 SPECIAL

16' SILVERLINE
- —65 H.P. elec., Spirit O/B
- —Trailer
- —Full canvas
- —Seats 6
- —Walk-thru windshield
- —Carpeted
- —Bumpers
- —Dock lines
- —Built-in fuel tank
- —Battery
- —Upright flotation
- —3-position recliner seats.

REG. OVER $7,000 1 ONLY $5995

USED

22' FIBERFORM
- —165 H.P. Merc I/O F.W.C.
- —New Batteries
- —New trim tabs

OFFERS

18' ARISTOCRAFT
- —120 H.P. Merc. I/O
- —New battery
- —Trailer
- —Sliding-Removable Top
- —Boat canvas
- —Paddles
- —Jackets
- —Spare props.
- —Bumpers

OFFERS

15' GLASSCRAFT
- —50 H.P. Mercury O.B.
- —2.5 H.P. Evinrude O.B.
- —Trailer
- —2 Fuel tanks
- —Spare tire
- —Rod holders
- —Tarp
- —Glass holders

$1749

16' PACESHIP
- —40 H.P. Evinrude O.B.
- —Double/plank birch
- —Camper top
- —Full boat top
- —Paddles
- —Jackets
- —Bumpers
- —Rod Holders
- —Speedo
- —Trailer

$1295

20' BRANDLMAYR
- —90 H.P. Evinrude O.B.
- —All new glass
- —Speedo
- —Sounder
- —New bilge pump
- —Compass
- —Heads
- —S.S. Water tank
- —New built-in fuel tank
- —Ice box
- —Boat completely redone

$3895

NEW

7 ft. f/g dinghys From	$175 and up
EZ LOADER Trailers (1979) From	$399 and up
SMOKER Craft From	$399 and up
GREGOR Boats From	$949 and up

MERCURY O.B.
SPIRIT O.B.
SUZUKI O.B.
MERCRUISER

REBUILT MOTORS

165 O.M.C. Powertilt I.O. complete W/Leg	$1995
V6 O.M.C. complete	$799
165 Mercruiser F.W.C. complete W/Leg	$1795
170 V8 Volvo	$995

1 STOP CENTRE
Boating & fishing equipment
Hall/Out & Blocking
Wood & Fiberglass Repairs
Mechanical Repairs & Service

'58, 50 HP JOHNSON ELECTRIC start, spent $361 at Gibsons on overhaul, runs perfect, two big for boat, sell for $375 or swap for smaller motor. 479-6764

HOUSEBOAT, ATTRACTIVE interior design, bedroom, living room, galley, bathroom. Moored at West Bay Marina. Asking $20,000. 383-7623 or 385-0258.

19' CAMPION CUDDY, NEAR new (1978), 170 Volvo I/O, Roadrunner tandem Tr/r, $13,500. Victoria Boat Mart, 453 Head St., 383-3324.

24' FIBERFORM EXPRESS 1976, Merc 188 FWC, lotsa toys, as new, $12,900 firm. On display Victoria Boat Mart, 453 Head St., 383-3324.

28' LANDSEA CRUISER, 1974 Command bridge, Deluxe interior, just $16,900. On display Victoria Boat Mart, 453 Head St., 383-3324.

80 BOATS and MARINE

gp
"It's the Service That Sets Us Apart"

NEW HOURSTON CLEARANCE

15'6" RUNABOUT
- —camper back canvas
- —55 hp Johnson electric
- —1200 roadrunner

$5395

17' HARDTOP
- —camper back
- —70 hp Johnson electric
- —1550 roadrunner

ONE ONLY
$6741

17' HARDTOP
- —140 hp Volvo I.O.
- —F.W.C.
- —stand up camper back
- —2200 Road Runner with surge brakes

$9290

PLUS
good inventory of
USED BOATS
All At
GIBSON
Powercraft Centre Ltd.
2520 Govt. St. (near Bay)
382-8291

THUNDERBIRD YACHT SALES
WESTPORT MARINA
Next To Swartz Bay Ferry
2075 Tyron Road, Sidney, B.C.

DOCK*SIDE '78 PRICE TAGS

79—2850 Bounty Twin	$44,900
79—28' Carver Twin	$44,900
78—31' Cruise-A-Home	$43,900
78—22' Sangster, Blk./hd.	$14,500
78—20' Sangster, Blk./hd.	$12,995
78—22' Ranger-Sail	$11,900

Orders taken on
79—305s and 25s
Buccaneers

OUR EXPERIENCED BOATS

45' Gulf Commander	$175,000
36' Trojan Tri-cabin (Tw)	$65,500
40' Cruise-A-Home (U.S. $)	$45,000
31' Cruise-A-Home Twin	$35,000
35' Displace-Diesel	$17,900
32' Grenfell C/B twin	$43,900
32' Chris Classic 440 h.p.	$23,900
28' Luhrs C/B Twin 25T	$31,900
27'7" Chris Con	$15,900
27' Brandlmyer	$ 8,500
27' Richardson diesel	$ 8,900
27' Trojan/75/F/B	$23,500
26' Chris	$ 8,900
26' Telstar C/B	$19,500
28' Fiberform C/B Twin	SOLD
24' Winner C/B	$11,900
24' Rienell C/B	$12,500
24' Bayliner Saratoga	SOLD
24' W/Taxi	SOLD
22' Sangster (loaded)	$10,900
15' Sangster 50 Merc. Tir	$ 1,895
27' C/Cruiser Lap/S	$10,500
23' Grenfell [illegible] Cutty/C	$ 3,900
25' Albin Sail-Rigged	$29,500
30' Pacemaker C/Cruiser	$22,200

SAIL BOATS

37' Steel Hull Liveaboard	$55,500
29' Tillicum Cutter	$12,900
26' Reinell OB	$11,900
22' Ranger (new)	$11,900
27' Bucaneer 78, 9.8 OB	$23,943
20' Cal	SOLD

CALL JOHN NEUFELD
Day 656-5832 Eve 479-0078

OCTOBER SPECIALS

Special Prices on Remaining
'78 MERCURYS
'78 ROAD RUNNERS
'78 CALKINS

10% OFF
All our Waterskis

SHARP HEATERS
While They Last
$89.95

HALLOWEEN SPECIAL
17' SANGSTER
- —100 hp Evinrude
- —trailer

$2955

Mercury Marine
YOUR 1-STOP MARINE CENTRE
800 Cloverdale
385-1457

1977 14' FIBERGLASS Chrysler boat, 1978 35 h.p. Chrysler motor. Windsheild, canvas top, controls and trailer included. $4000 642-4687.

17½' K+C THERMOGLASS, 130 Volvo inboard-outboard, easy loader trailer with brakes, depth sounder, C.B. radio, excellent condition, $6900. 385-8326

1977 24' CAMPION COMMAND Bridge, low hours, many extras, boathouse kept, asking $19,500 obo, call Nanaimo 754-5419 after 5 PM

20' EXPIRED "B" LICENCE troller, "C" licence available, 2 spool hyd gerdies, VHF flasher, 130 hp Volvo in/out board, hyd steering. 479-6871.

15½' FIBERGLASS OVER PLYwood Glen'L, 25 hp electric, top, windshield. Tilt boom trailer, all A-1 shape, very clean. $800. 477-8234.

80 BOATS and MARINE

SEA BIRD
40' TOLLYCRAFT, twin 3160 Cat diesels, diesel gen, elec galley, two V.H.F. radios, elec anchor, winch. Offers to $135,000.

24' REINELL	$11,000
24' FIBREFORM & trlr	9,500
24' SKAGIT—Shaft Dr.	12,500
26' TROJAN Glass Hull	17,900
26' TROJAN Lapstrake	15,500
32' DISPLACEMENT	12,000
45' MONK—Diesel	59,500
16' DAYSAILER	1,100
26' T-BIRD	7,200
26' T-BIRD	7,700
26' GRAMPION	14,500
38' ATKINS Ketch	65,000

CEDAR GROVE MARINA
"Located on the Highway just before Swartz Bay"
656-2580
The Home for TOLLYCRAFT in VICTORIA

D.J. YACHTS

SAIL

32' Gaff Cutter	$32,900
41' Ferro Cutter	$49,950
24'6" Classic Sloop	$16,500
30' Clipper	$19,950
30' Grampion	$29,900
29' Gulf Island	$23,950
26' Sloop	$6,900
26' Rawson	$9,900
25' Hughes Sloop	$12,750
26. Grampion	$15,900

POWER

32' Luhrs—Reduced	$32,000
28' Sedan Cruiser	$10,900
14'6" Double Eagle & Trl.	$3,900
15' Classic Yacht Tender	$1,995
22' Glassply	$9,900
40' Pelagic—Tri Cab Dsl.	Offers
28' Chris,—Twin	Offers
14' Runabout—Eng. & Trl.	$950
25' Sangster Comm Br.	$15,450
24' Bellboy Exp.	$18,900

GOOD LISTINGS REQUIRED
Joyce Omlid, Don White, Randy Boyle—Bosuns Marina, 656-5558. John Teagle — Oak Bay Marina — 598-3366
Pedder Bay—478-1771.

YEAR END CLEARANCE

of
DOUBLE EAGLES
and
SILVERLINES
At
MULLINS MARINE
925 Yates St. D-00365A
382-1928 382-4515

PELAGIC
PACIFIC INDUSTRIES (1974) LTD.

a COMPLETE stock of
FIBERGLASS AND EPOXY MATERIALS
SPAR
MARINE PAINTS
428 E. Burnside
VICTORIA
386-1811 386-7814

DOUBLE EAGLE
CAMPION
JOHNSON—ROAD RUNNER
bob whyte marine ltd.
SALES AND SERVICE
Corner Harbour and Resthaven
656-7286 SIDNEY
OPEN EVERY DAY
9 A.M. 'TIL 6 P.M.

$10,500
TRADE UP TO CAL 25
SPINNAKER, MAIN LARGE & SMALL JIB
15 hp Electric Johnson
Will accept car, bike, equity in local property or Mortgage Paper
Vendor will carry some financing
Call "Buster" Eales
592-2431 or 384-8075 pager 686

SIDNEY PROPELLOR AND MARINE POWER
Sales and service on Volvo Penta diesel, Farymann diesel, Espar diesel heating, propellor sales and service.
One only 14,000 BTU reconditioned Espar heater for sale. 656-3421.

HARBOUR MACHINE LTD.
CHRYSLER—VOLVO
Marine gas and diesel engines
Complete Propeller and Shaft repairs
One day service when necessary
Custom Machine and Welding work
31 Erie Street 383-6555

WE ARE DINGHY SPECIALISTS
And carry the largest selection in stock in B.C. Davidson, Livingston, Galleon, Haida, Hawthorne, Sportyak and many others. Cartoppers, too.
ALL BAY MARINA
2238 Harbour Rd. Sidney
(Open 6 days 8:30-5:30 Closed Mondays)

NATIONAL
Boat Sales Ltd.
2060 White Birch Road
Sidney, B.C.
V8L2R1, Tel(604)656-3966
AND ALSO AT
False Creek, Van.

BANK REPO
We have been instructed by the bank to sell their 26' Falconer powerboat by the end of this month. Sleeps 4, anchor winch and lots of brass. Needs motor. MUST BE SOLD — OFFERS PLEASE. Gypsy Yacht Sales 2270 Harbour Rd., Sidney, 656-5591. Contact Peter Barber or David Carere.

CANOE COVE
Yacht Sales
Open 7 Days a Week
656-5711 659-3918
Evens. 652-4386

Luxury Liveaboard
46' LOA-bridge deck tri-cabin motor yacht, Honduras mahogany on oak. Full electronics. Professionally shipyard built. Twin Chrysler marine. Davidson sailing dinghy on Davits etc., etc. Beautiful classic lines and immaculate. Private, $49,900. 477-0028.

SPORTSPAL CANOE, 10', GOOD condition, $300. 385-4988

80 BOATS and MARINE

VAN ISLE MARINA

20' F/G Inboard, 22' Chris Craft, 22' Fibreform, 24' BellBoy, 24' Sea Ray, 24' Brandlmayr, 24' Winner, 25' Chris Craft, 26' Trojan, 26' Campion, 27' Chris Craft, 28' F/G Comd. Bridge, 28' Chris Craft Twins, 28' Philbrooks, 30' Chris Craft, 30' Fish Boat, 31' F/G Sapphire, 32' Tolly Craft, 32' Coronet, 32' Chris Craft, 32' Gill Net Conv., 34' Tolly Craft, 34' Diesel Disp., 36' Chris Craft, Tri Cabin, 37' Monk, 38' Mariner, 40' Pelagic, 40' Monk, 44' McQueen, 47' Diesel Classic, 55' Kingscraft.

SAIL
20' Cat Boat, 20' Yawl, 21' Norwester, 23' Crown, 25' Tumleren, 26' Rawson, 26' Reinell, 26' Grampian, 27' Classic, 29' Martin, 30' Grampion, 30' Motor Sailer, 32' Atkins, 32' Sloop, 40' Philbrooks, 41' Ketch aft Cabin, 47' Lunenburg ketch.

For these and many other fine listings, please contact JOHN ALLEN at

VAN ISLE MARINA CO. LTD.
Tsehum Harbour 656-1138
2320 Harbour Rd. Sidney, B.C.

TRADE UP CRUISE ALL YEAR round, 36' Monk double diagonal cruiser with twin 165 Crusaders, sleeps 7 plus, 200 gallon gas tank, 150 gallons fresh water, auto pilots, depth sounder, CB hi-fi. Fully equipped for live aboard. Built for the North West, asking $35,200. Will consider taking trades up to $16,000. 652-1587, no agents.

MUST SELL 22' 1978 THERMOGlass, full warranty, Merc 198 I/O, 140 hours, F.W. cooling, Bennett tabs, swim grid, dual batteries, Cobra CB, sounder, compass, F.W. cabin heater, Danforth anchor pack, sniffer, dual wipers, window and hatch covers, Merc safety reservoir, 8' Zodiac lifeboat. $17,900. 384-2426.

SWAN 6 SPOOL HYDRAULIC gurdies, $750. Small 4 cylinder Perkins diesel, needs repair, $200; 4½ horsepower Mercury outboard, as new $350; new 8' fiberglass dinghy, $150; new 10' fiberglass boat, $350; 50 gallon stainless steel fuel tank, $200; Furuno paper sounder $100; 642-5345 evenings.

INFLATABLE Boat Centre
OAK BAY MARINE
Sales and Service
1327 Beach Dr. 598-3393

BOAT TRAILER, GROSS LOADed weight 10,400 lbs. 2 axles, spare tire, electric brakes, sway bars, conforms to Canada Ministry of Transport safety standards. Built July 1977 by C.M.F. fabricators Hudson, Quebec. Has travelled less than 300 miles, asking price $1700. 656-2033.

BOATERS!
SEE OUR large display of appliances, plumbing and electrical supplies.
PEDEN R.V. LTD.
2855 Quesnel 386-3464
Behind Empress Pontiac Buick

RADIOS—SOUNDERS—RADAR
VHF — Single Sideband — CB radio — Flasher depth sounders — Radar — Chart recording sounders — Sales — Service — Installation.
Ball and Shemilt Electronics Ltd.
1 West Brunside Rd. 386-9414

Tollycraft
LUXURY OFFSHORE CRUISERS
CEDAR GROVE MARINA
656-2580

72 MERC 65 HP. ELECTRIC Longshaft, 75 Merc 7.5 hp Longshaft. Both in good condition. New power trim kit for 50 hp Merc and up, 2 1/2" Sailboat compass. Bottom end for 1970 50 hp Merc. Two tacks for Merc. 592-9454

Allstate
MARINE INSURANCE
Excellent Rates.
Low deductibles.
HENDERSON REALTY 385-9741

INTRODUCING...
KAYOT
PONTOON BOATS
On display at K MART MALL
Oct. 24th thru Nov. 10
384-3522 479-6468

Seafarer #3 Sounder
60 ft./60 fathoms
$139.50
Frederick Geortz Sales and Service, 503 Yates, 386-8375.

Chrysler—Seagull
OUTBOARDS
Sales—Parts—Service
KEN PRASING EQUIPMENT
478-9313 934 Goldstream

22' CABIN CRUISER, PLYwood planked, fiberglassed overall. 30 h.p. Mercruiser, FWC inboard. Excellent and economical fishing boat. $3500 includes dinghy, moorage, and insurance. 656-2145.

70' TUG, IDEAL LIVE-Aboard, 350 HP Rolls Royce, GMC auxiliary, VHF, radar, dinghy, complete bath, washer, dryer, fridge, freezer and hot water furnace. $55,000. 112-746-7037.

1973 18' BAYLINER, VERY clean, low hours on 120 OMC in/out, 4 horse Johnson kicker, rigged for fishing and cruising. Lots of extras. Take smaller boat in trade. 652-3768.

21' REINELL CRUISER WITH command bridge, 188 Mercruiser with low hours. Added features, 9½ horse power outboard, dingy, full galley with heads, sleeps 5. $8500 firm. Phone 642-5918.

12' FIBREGLASS BOAT, 57" beam, double framson, bilge rails factory installed, unsinkable, flared bow, best 12 footer built, used for salt water fishing. Boat and trailer, $395. 478-6764

30' DIESEL CRUISER/WORKboat, Ford 60 HP FWC, speed to 11 knts. New deck, hydro steering, special value $6900. On display Victoria Boat Mart, 453 Head St., 383-3324.

22' SANGSTERCRAFT, 1975, original owner, 188 Merc, i/o, low hours, f.w.c., galley, head, bulk head cabin, anchor, etc. Tandum trailer included. Must sell, price, $10,500. 382-5822.

Outboard motor
Repairs and rebuilds. OMC, Chrysler and Seagull. 409 Swift St. 388-6941.

We want your good used boat over 25'. Many buyers — commercial or pleasure.
SQUIRE BOAT BROKERAGE
384-3363

USED OUTBOARDS
Great selection from 2 h.p. to 100 h.p.
GIBSON POWERCRAFT
382-8291

26' CRUISER, FULLY equipped, many extras, A-1 condition throughout, $12,500 including covered moorage to June 79. 384-8860.

MUST SELL THIS WEEKEND, wood fiberglass 16' boat, complete with motor, trailer, etc. 642-5108, 598-7893. Reasonable offer considered.

APPROX 1967-35 HORSE JOHNson electric and remote control, good condition, $350, 3.9 Merc kicker, in excellent condition, $325, 386-3711

21' CAMPION, ENCLOSED cabin, full canvas back. Head. Low hours. Excellent condition, including covered moorage till June, $10,800. 592-9303

6 CYLINDER 4 DIESEL COMP with 3" exhaust, new, 321 VW red gear, spare starter, two 30 X 19 Campbell propellers, asking $3500. 112-624-4472.

80 BOATS and MARINE

25½' MONK CABIN CRUISER, inboard, new electrics, C.B., electric pump, fishing gear, two sinks, stove, must sell, asking $4000. 386-9614 pager 715

MARINE REPAIRS
Inboard-outboard, gas-diesel. Phone 474-2406.

CAN YOU HELP? I NEED USED boat fittings, marine gear, fishing tackle. Please call, 386-2369 evenings, days 479-5611.

MERCRUISER ENGINES AND outdrives, sails-service-parts-haulouts. Canoe Cove Marina Ltd. 656-5633 or 656-5566.

1976 17' DOUBLE EAGLE hardtop with 115 1975 Merc motor, galvanized trailer with brakes, electric winch and depth sounder, speedometer and many extras included. $7,000 firm. Evenings only 477-8691.

41' SHEPPARD
Tricab twin screw, onan, vhs, sounder, immaculate, $55,000. 592-6075.

2 SOLID TEAK DOORS, ONE new door 5'9"X2'7" with round port, $250. One used teak door 5'9"X2'4", $80. 478-0834.

78 GLASTRON CARLSON WITH 150 Black Max motor, 1550 lb Roadrunner trailer. Best offer to $8200. 384-8838 after 6pm

14' ALUMINUM BOAT AND trailer, 40 horse motor with electric start, $800 or best offer. 479-0410

1972 22' FIBREFORM, NEW motor, trim tabs and F.W.C., 1973 22' Calkins trailer, $9000. Port Alberni, 723-6379.

1974 16' GLASTRON WITH 1975 85 hp Mercury engine. Roadrunner trailer, plus accessories. $4195. 656-5879.

1976 26' K&C THERMOGLASS, Command bridge, twin 165 HP Mercruiser, F.W.C., loaded with extras, $22,000. 652-3502.

HEAVY DUTY TANDEM BOAT trailer with brakes, suitable for boat up to 24' or as a car hauler. $2500. 748-9653.

18' TRI-SONIC RUNABOUT, 188 Merc. I/O. Tandem trailer, Camper back. $6900. Victoria Boat Mart, 453 SHead St., 383-3324.

28' TWINPOWER LIVEABOARD houseboat. All mod. con., steal at $8900. On display Victoria Boat Mart, 453 Head St., 383-3324.

1974 25' BAYLINER SARATOGA, tabs, sounder, CB, fwc, dinghy, hot water, low hours. $13,500. 652-4317.

WINTER PROJECT
20' Clinker, 60 hp Chiscraft motor, cabin and decks need attention. Open to offers. 382-1993

WANTED: 9.9 EVINRUDE OUTboard, must be in good condition. Also boat trailer for 12-14' boat. 656-5413

24' CARVELLE HULL SACRIfice $500. 1972 Chrysler outboard, 120 HP. Good running, $500. 388-6275, pager 877 (Attica).

BARNACLE BOAT YACHT CHARTERS. Fishing or cruising. 36 Grand Banks. 382-6633.

McQUADES MARINE SUPPLY
CLOSED FOR STOCKTAKING
Oct. 31, Nov. 1 and 2
1252 Wharf 388-4343

1976 BELL BOY, WITH TRAILer, 125 Mercury outboard. Deep V, best offer. 385-3916.

16' OPEN ALUMINUM STARcraft, with or without 15 horsepower Johnson. 385-5915, after 5.

1977 20 HORSE EVINRUDE with tank and hose, like new. $575 Phone after 5, 478-3974.

1978 JOHNSON 6 WITH TANK, 4 months old, $650. In perfect condition. 383-8107

18' GLASS-PLY WOOD BOAT [illegible]ard trailer. Offers $650.00. 479-8161. 479-1338.

PLANS AND PATTERNS FOR Roberts 31/32, complete for one-off fiberglass. $200. 385-2044.

21' LAPSTRAKE, 135 JOHNSON, $1,000 or best offer. 478-7083, 383-5879.

16' FAMILY RUNABOUT, choice of motors. Very seaworthy. 477-2805.

ONE ONLY 23 POUND DANfors anchor for sale, one only tiller for sale. 656-4356.

NEW 7'9" DINGHY, FITTED oar locks, very well built. 652-1774 5-6 pm.

CANOE, 18' CEDAR STRIP, weight-75 pounds, carrying capacity-1100 pounds. 598-7819

NEW, 1978 EVINRUDE LONG shaft, 9.9 outboard, just broken in, $725. 598-7173

GOOD CONDITION, 16' COBRA, 130 Chrysler, tilt trailer, $3200 for quick sale. 743-4575.

20' TRAILER, 5000 LBS. brakes, $700 or offers, 383-1660, 477-7075.

20' K & C HARDTOP, 170 VOLVO I/O, $5900. Victoria Boat Mart, 453 Head St., 383-3324.

18' ALUMINUM CANOE WITH paddles and lifejackets, $350. 385-1044.

20' CEDAR PLANK BOAT, 4 cylinder Universal inboard. 384-4047.

14' FIBERGLASS CANOE, PADded seats, 2 paddles, 3 lifejackets, new condition, $175. 592-7940.

1970 STARCRAFT 22', 120 HP Mercruiser, trailer, kicker. Offers. 24609582.

75 9.9 HORSEPOWER Evinrude, 5 gallon tank and hose. $450 or best offer. 478-0777.

BAYSHORE FOR
Marine Insurance, 382-7203.

BAYSHORE FOR
Marine Insurance, 382-7203

22' K & C, 100 HOURS, 280 VOLVO leg, 302 Ford motor. 595-1209.

ROAD RUNNER TRAILER, UP to 22' boat. 385-6067.

SHIPWRIGHT-MECHANIC, $8 an hour. Ron. 479-0139

SAND BLAST YOUR TRAILER and 2 coats paint. $70. 479-8817

ONE MAN ROWING SKULL, $100. 656-3835.

1976 20 HORSEPOWER JOHNson outboard, like new. 478-1394.

36' TROLLER
7 ton A license. 478-7015 after 5.

81 SAILBOATS

PACIFIC 30 FIBREGLASS sloop, quality hardware, well built, wheel steering, diesel engine, 3 sails, much more. $28,000. 656-3690.

CORONADA 25, FAST, ROOMY, well equipped, C.B. and D.S., near new 6 horse outboard, 4 sails, good family cruiser $12,500. 477-6838.

SAIL SALE
Fall discounts up to 30%
Vancouver Sail Supply Ltd.
3714 Oak St. 734-1727

1974 26' REINELL SAILBOAT, like new, loaded, $3,000 plus vehicle worth $3500. 479-7270, 478-6333.

23' NEW INBOARD CRUISING Sloop, 3-4 berth, tiddly, worth $7,950. On Display Victoria Boat Mart, 453 Head St., 383-3324.

SAILTREND
1157 Newport 592-2711

23' WHARRAM CATAMARAN, $2,000, ½ of building cost. 385-3517.

AIROS SAILSURFERS, FULLY rigged demos, $500-$700. Lessons available. 382-2312, 477-4648

CATALINA 27' DELUXE, Dodger, electronics, 3 sails, good condition, 477-5634

CROWN 23, EXCELLENT CONdition, well equipped. Sacrifice at $9,650. 477-8349.

EXCELLENT CONDITION, Crown 16, with 7.5 hp motor, 3 sails, etc. $3400. 479-5564.

18' DAYSAILER WITH 3 HP Seagull engine, fix keel, $300. Call Deep Cove Marine, 656-2810.

37' CUTTER, MUST BE SEEN, $65,000. 112-757-9497.

81 SAILBOATS

Gypsy Yacht Sales
"BRITISH COLUMBIA'S EXCLUSIVE DEALER FOR COLUMBIA YACHTS"

SAIL

OFFSHORE
RHODES 46. Cutter
1976. Soft chine steel. Sailed here from Australia. Fabulous. $106,000.

SEAWOLF 41
Ketch. Beautiful finish and equipment for liveaboard or cruise. $85,000.

ATKIN
Full keel. Well proven design. Updated rigging in 1972. $32,000.

FORTUNE 30
CENTER COCKPIT cutter. Wheel steering, cabin heat, Volvo diesel. Must be seen. $39,900

MUST BE SOLD

CORONADO	$12,500
RAWSON 26	$11,000
CAL 25	$10,900

ALSO

COLUMBIA 29. Full Keel	$25,000
COLUMBIA 8.3 (27')	$31,900
NOR'WESTER 21. New	$19,450

LIVEABOARD
1975. Steel. Aft cabin, diesel, furnace, very spacious layout. Needs rigging to finish. Offers on $55,000

NEW
COLUMBIA 7.6 (25')
Diesel. Complete sailaway. $22,900

PRIME DISPLAY WHARFAGE AVAILABLE TO CONSIGNED BOATS
2270 Harbour Rd. Sidney 656-5591

MORNINGSTAR
Custom modified for liveaboard or cruising Grampian 30. Wheel-steering, hydrovane, RDF, depth sounder, log, knotmeter, anchor windlass, chart table, fireplace, unifridge, teak sole in galley. 2 dinghies with motor. Cruising sails and complete spinnaker gear. Recent survey $40,000 plus, offers on $38,500. 383-2512 days, 656-6442, 385-7871.

YOUR CHOICE OF THREE clean, compact cruising sailboats complete with road trailers.

17' VENTURE 2 — 4 berth complete.	$3,900
17½' SIREN deluxe as new complete.	$4,900
21' SAN JUAN 4 berth, complete.	$7,500

On display at Victoria Boat Mart, 453 Head St., 383-3324.

LANDFALL
A 38' Atkins Ketch professionally built in 1965. L.O.A. 45', beam 10'6". Farymann Diesel, aux. steering in doghouse. Sleeps 7, 100 gal. fuel, 100 gal. water. Fully equipped for extended cruising or liveaboard.
Cedar Grove Marina 656-2580

$10,000 REDUCTION
38' Luders motorsailer Jakaranda. Built Hong Kong 1974, large aft cabin, 2 heads, Perkins diesel, Dickenson oil stove. Fast under sail or power and ready for cruising. Was $59,500, now $49,500. Squire Boat Brokerage, 525 Head St. 384-3363.

BRAND NEW
TANZER
SAILBOATS ON DISPLAY
22'—7.5 metre (24½)—26'
at BOB WHYTE MARINE
Sales and Service
656-7286
Corner Harbour and Resthaven

SHAMASH
A completely regiassed 26' T'Bird, new Leitch and McBride sails. New aluminum mast, boom and rigging. This Bird is ready for the '79 worlds in Van.
Cedar Grove Marina 656-2580

CROWN 23, WELL EQUIPPED and maintained; marine surveyed, 9.5 outboard, stove, knot meter, compass, etc. Ready for cruising or racing. Cabin tent for head room. Full sail inventory, 6 sails including spinikar. 477-8094 (we sail Sundays).

40' FULL KEEL PELAGIC cruising diesel ketch, heavy fiberglass hull, deluxe teak finish in and out needs refurbishing, asking $45,000. On display Victoria Boat Mart, 453 Head St., 383-3324.

ERICSON YACHTS
Anglers' Anchorage Marina
933 Marchant, Brentwood Bay
652-3531

24' SHARK 4 BERTH CRUISer/Racer, all sails inc. spin, 6 HP Johnson, galley, head, complete, asking $6,450. On display Victoria Boat Mart, 453 Head St., 383-3324.

35' COLVIN SAUGEEN WITCH, diesel cruising Ketch, MD2, oilheat, full inventory, liveable, asking $28,950. On display Victoria Boat Mart, 453 Head St., 383-3324.

VICTORIA HONDA
OUTBOARDS for the sailor
7½ hp and 9.9 hp in stock
2851 Douglas 386-8364

REDUCED $1000, MUST SELL 1975 Ericson 29, pedestal steering, three head sails, tall rig, excellent condition. $34,500. 382-6651 or 592-9228.

29' GURNEY 5 BERTH CRUISer/Racer 1972, special value, $9,900 asking. On display Victoria Boat Mart, 453 Head St., 383-3324.

WANTED: CANADIAN BUILT Paceship 26. 477-8184.

11' NEILSON SAILBOAT. AS new. $1,000. 652-5733.

92 SPORTING GOODS

FOOSBALL
The exciting home soccer game, special price: $275, while they last. Also, new and used pool tables. Aco Enterprises Ltd. 517 Esquimalt Road, Monday to Friday, 384-8913.

WINCHESTER 30-30, SADDLE ring model, 1906, Weatherbe 300 magnum, red field wide angle scope, 3-9 variable; Bear recurve bow, 55 lbs. Hunting and target arrow and accessories. Call 642-2390.

HUNTERS, MAGNUM PRESS, Redding scales, 270 and 303 dies, bullet puller, case trimmer, powder measure, powder primers and noses, empty cases. Bargain, $150; 478-2682.

DRY DIVING SUIT, SHOULDER zipper, separate inflate exhaust valves, size large, 6'2" 180 lbs. $300 firm. Nikonos II with optical view finder, like new, $275 firm. 382-6929, after 4 pm.

CUSTOM BUILT MAGNUM rifle 300 Weatherby cal. 2 to 7 Redfield scope, nearly 100 rounds ammo, $450, also two 303 hunting rifles, plus ammo. 382-0644

26 LB. BEAR BOW WITH SITE plus 1 dozen aluminum arrows, and quiver, call Gail, 479-8851 or 388-6400, $150

FARMER JOHN WET SUIT, mask, fins, snorkel and miscellaneous diving gear. Complete $180. 595-2432

WET SUIT, ¼" DOUBLE nylon, fits person 5'7", 135 lbs. all accessories, including older tanks, $250, 382-3255.

SCUBAPRO, 72 CUBIC FOOT tank, Mark 5 regulator, $200 firm. 477-3260 after 6.

92 SPORTING GOODS

Robinson's

CHECK OUR PRICES
Black powder rifle and pistol kits from $59. RIFLES: Savage 30-30 pump, $149; Rem 30-06 auto., 3x9, $399; Rem 243 4x, $299; Rem 22-250 2x7, $399; Alpine 270, $179; P. Hale 308, $299; Enfield 30-06, $99; Savage 250-3000, $249; Win 30-30, pre 64, $169. SHOTGUNS: Savage 12g pump, 3", $149; Parker 12g dble, $259; Rem 12g pump rib, $299; Rem 12g auto, $179; Savage O-U 22 mag, 20g, $139; Franchi 12g O-U, $495; Rem 12g Deer Slayer, $279. PISTOLS: S.W. 44 mag, 8⅜ bar, $499; Colt 45 auto, $399; Webley 32 rev, $99; S.W. 357 stainless 6", $324.
WE AIM TO PLEASE
FREE LAY—A—WAY
1307 Broad St. 385-3429

INTERNATIONAL KNIVES
RIFLES—PISTOLS—SHOTGUNS
Husq. Lt. wt. 30-06, as new; Savage 300 takedown; Sako 7mm mag; Marlin over and under 16ga; Sauer side by side 12ga; Browning 20ga auto; Lefever 12ga dbl.; Ruger no. 1 22-250; Parker Hale 308 Norme mag; Remington 600 308 custom delux 30-06 bolt; Remington Classic 7mm mag; Winchester mod 100 308 carbine; Winch. 1886 45-70; S.W. Stainless 66 357 mag; Walther 22 P.P.; Ruger stainless 44 old army; S.W. 22 kit gun 4"; S.W. mod 10 38 spl. 4"; Colt .45 auto. U.S. army.
WE HAVE THE EDGE!
574 Yates St. 383-2422

DIVING-INTERESTED?

Esquimalt Pool is now offering private, semi private and small group scuba diving classes. For more information phone 386-8734 or drop in and see the instructor on the next 3 Tuesdays at 9pm. at Esquimalt Recreation Center 527 Frazer St.

PLAY-MOR
RECREATIONS LTD.
Billiard Tables, Shuffleboards
Foosball, Cues and Accessories
Order Now for Christmas
Factory to You — and Save
517 KELVIN 384-3332

COLLECTORS, NEW SMITH and Wesson 125th Anniversary, commemmorative 45 calibre hand gun, offers over $600. Colt new service 455 Eley, good condition. Ruger blackhawk 30 carbin calibre hand gun with dyes and shells. Cooey model 600 22 calibre rifle. Open to offers on all. Phone after 4:30pm 478-6680.

RIMPAC DIVERS Ltd.
Next scuba diving course starts Nov. 6th. Space is limited. Enroll early on a diving course taught by "The Professionals" Enquire at the shop at 9818 5th St. Sidney or phone 656-6313.

FRANK WHITE'S SCUBA SHOP
832 Pisgard 385-4713
WET SUITS—LESSONS
ACCESSORIES

TOP STAR RS SKIS, 200 CM. INcluding binding. Henke boots, size 10, cheap. Russ, 656-4482.

LADY'S WET SUIT, NYLON lined, size 10, $150, after 6 pm. 479-5290.

USD 80 CU.FT. ALUMINUM tank, regulator, B.C., hardly used, $300. Open to offers. 479-7619

MEN'S WET SUIT, MEDIUM, 2 side nylon, leg-jacket and farmer John, like new, 479-7648.

WINCHESTER 30-06 MODEL 12, [illegible] shot gun, and .22 rifle. [illegible]

FULL SET GOLF CLUBS, BAG and cart, $100. Phone 385-4988.

SKIS 170, 180, 195, 205 C.M., MEN'S boots 8/11, 479-7722.

93 CAMERAS, SUPPLIES and PHOTO FINISHING

bill's photo supply
DOWNTOWN at
1672 Douglas
383-7443
LANGFORD at
800 Goldstream
478-2712
2047 Oak Bay Ave.
592-3122

THIS WEEK
Featuring
Black body Minolta XD-11 now in stock with perma no scratch black chrome finish.

city photo
1227 Gov't.
385-5653
EKTACHROME film processing
DUPLICATE slides
OVERNIGHT service

CANON F1, 1.4 50MM $480; 35mm, 3.5, $75; 300mm, 5.6, $200; 50mm Macro, 3.5, $225; Vivitar extension tubes, $10; Tele 2 power converted, $15; Camera box, $15; Filters: skylite, haze, polarize, $12; All prices firm. Discount of $100 with purchase of complete outfit. 479-[illegible]

OMEGA B22 ENLARGER, WITH rodenstock lens, $150; Meopta enlarger, $75; [illegible] enlarger with 2 lenses, $100. 479-[illegible] after 5 pm.

ISLAND COLOUR LABS Growing with your community, now 6 locations serving you in Sooke and Victoria.

VIVITAR 75-260MM, TX AUTO zoom lens, Pentax thread mount. With leather case. Immaculate condition, $230. 385-[illegible]

MINOLTA XG-7 35MM CAMera. New, $299; 135mm F2.8 telephoto lens. New, $179. Deluxe gadget case, $20. 477-[illegible]

ARGUS AIREQUIPT 36 SLIDE trays [illegible] mechanism, [illegible] each. [illegible] 658-[illegible]

CEAL COMMERCIAL 210 DRY mount press, 16x20. Assorted darkroom equipment. 479-[illegible]

CANON FTB WITH LENSES and accessories, excellent condition, phone 385-[illegible]

WANTED, CAROUSEL SLIDE projector. Also projector tripod. 385-4805.

MAMIYA PRESS UNIVERSAL 55mm, back, grip, drum dryer, copy pod. 477-[illegible]

96 RANGES, STOVES and FURNACES

IRON FIREMAN HOT AIR FURnace 135,000 BTU, used two years, $250. Three sections, hot water boiler, [illegible] BTU, [illegible] castiron radiators, [illegible] Gas fired hot water [illegible] and expansion tanks for [illegible] rooms. [illegible] All controls. [illegible] Gas fired [illegible] controls, $100. [illegible] hot water tank [illegible] er, $90, or offers. [illegible] 203 Quincy St.

125,000 BTU OIL FIRED HOT air furnace, excellent condition. Call after 5 p.m. [illegible]

96 RANGES, STOVES and FURNACES

MOFFAT DELUXE MODEL power oven rack, rotisserie, deep well cooker, timed outlet and oven, good condition, white $250. 652-5732.

GAS HOT AIR FURNACE, GAS water heater. Reasonable 388-5801.

PROPANE RANGE, WHITE 30" oven, grill, four burners. 479-8161. 479-1338.

USED OIL BURNERS, GOOD running order, $20 each, phone 383-7813.

FOUR YEAR OLD BEACH FURnace, 85,000 BTU, tank and air piping. $165 or offers. 595-6849.

MOFFAT STOVE, WHITE, automatic oven, good condition, $150 or best offer. 382-5040.

AIRCO UNDER FLOOR FURnace and some duct work, $250. 250 gallon oil tank $95. 382-6670

FRIGIDAIRE IMPERIAL stove, good condition, 656-4939.

30" MOFFAT RANGE, $100. 595-3942.

97 FURNITURE

VILAS
FINAL
2 DAYS
10-20% OFF
TILL OCT. 31
Tillicum Furniture
Hillside Shopping Centre
595-3331
851 Johnson St.
388-6613

MATTRESSES
INVEST IN THE BEST
INVEST IN REST

B. F. Goodrich foam rubber mattresses guaranteed for 20 years. Latex foam rubber automatically adjusts to variations in weight giving even support the full length of the spine. They are comfortable, cool, hygenic and are made in a fire retardant ticking. 3'3" $159 — 4'6" $189 — Queen, $229 — King, $299. Box springs to match. Polyfoam mattress topper pads, single $8.55, double $11.85, Queen $14, King $17.75. Angle iron bed frames with rug rollers $34.

IMMEDIATE DELIVERY
Gregg Furniture
2300 Douglas 388-7365

LUNDS . . .
Buy or Sell
Your Furniture
At Auction
386-3308

MAKE YOUR OWN FURNIture and save lots of $s. All hand and power tools supplied, shop 3,600 sq. ft. We assist in planning and building. We also take custom orders. Inquire about low special Membership rates. TOOLS' AND SPACE The do it yourself Woodworking Cente, 338 Catherine (Esquimalt Rd.) 383-9600.

WE MUST MOVE STOCK FAST this weekend. Our container is on the docks in Vancouver plus we have another shipment from back East of new furniture just arrived, so we are Desparate for space. Tables, chairs, sideboards, dressers bedroom suites. Open all day Sunday. Chargex and Master Charge. Pete's Place, 786 Goldstream, 478-6000.

LARGE SHIPMENT
JUST ARRIVED, FROM England of antique furniture for sale, including, dining suites, bedroom suites, china cabinets, occasional tables, sets of chairs, sideboards, buffetts, and much more.
Sidney Auctions & Sales Ltd.
3rd St. Sidney, 656-6611

CLEARANCE PRICES IN EFfect to make froom for Xmas, wall units, dining suites, baby bassinets and chairs. Also clearing headboards for twin, double, queen and king size beds with 20-30% off. Victoria's most unique wicker, rhattan and cane shop. Chula's, 49 Market Square, 382-4931.

LARGE OFFICE-TYPE DESK, $369.95; New round, oak table 2 leaves; 6 pressed back chairs, $1100, incl. oak china cabinet. 2 only new oak hall stands. Pete's PlaceWe're desperate for space. Open all day Sunday. 786 Goldstream. 478-6000.

LARGE MODERN 7 PCE DINing suite with hi wicker back chairs,upholstered in attractive green velour $525.Mel's Bargains, 3460 Quadra, 384-3152.Chargex and Mastercharge available.

QUALITY CHESTERFIELD, Small and Boyse, 94", green, $600. 1 Small and Boyse arm chair, green velvet, $150. Box spring and mattress, twin size, $50. Phone 658-8240.

5-PIECE DROP LEAF DUNCAN Phyfe dining room suite, 2-piece red chesterfield suite, $100. 4-piece small chrome set, $30. Small china cabinet. Other miscellaneous. 479-4329.

WE'RE MOVING, HIDE-A-BED, chesterfield and chair, dinette suite, Axminster rugs, odd tables, twin brass beds, chest of drawers, dresser, desk and chair, fireplace accessories. 477-4274.

FLORAL COLOURED CHESterfield and matching chair, $200, Danish coffee table, with lower bamboo shelf, in excellent condition, $180, olive green ottoman on shepherds, $80, 386-3711

COST PRICES TEAK WALNUT furniture, wall units, cabinets, tables, chairs, lamps, etc. Kristiansen's Furniture, 3197 Quadra.

ESTATE SALE.
Rare Tien-Tsin rugs, 8 x 14, and 8 x 8; mahogany china cabinet; various other furniture. Phone 383-6870 after 7 pm

NEW WALNUT-FINISH CHEST of drawers, $49; dresser and mirror, $69; double dresser and mirror, $109. Echo Furniture, 704 View St., 384-2214.

2 PIECE CHESTERFIELD, AUtumn tone nylon fabric, $195; 14' deep freeze, $150; chest of drawers, and vanity, $40 each; 383-7902

MOVED, STILL HAVE WALNUT buffet, piano bench, coffee, end tables, oak bookcase, china cabinet, drop leaf bureau, green velour armchair, 479-1435.

TWO END TABLES, $40; ONE coffee table, $40; one gold upholstered accasional chair, $40; 8-piece dining room suite, $750. 598-1519, after noon.

FOR LOWEST PRICES
shop at
DODD'S FURNITURE
2566 QUADRA 388-6663

SPRING TYPE LIKE NEW TWIN beds, attached to velvet headboard, custom made, last of an estate. Asking $180. 382-9852.

4-PIECE LIVING ROOM SET, new; three single beds; 5-piece dining room set, modern, near new. Must sell. 385-3502.

ONE YEAR OLD SWIVAL DInette. Call after 5pm 479-9750

BEDROOM FURNITURE, 3 piece satin walnut, wardrobe, vanity, dresser, 100 years old, $600. 388-5235.

UNIQUE OLD FASHIONED walnut finished bedroom suite, $200; Underwood school typewriter, $75. 656-2314.

LARGE SELECTION OF WOODen and metal dinette suites. Also glass-top suites. Echo Furniture, 704 View St., 384-2214.

TEAK STEREO CONSOLE, Walnut Secretaire; maple whatnot; carved oak dining room suite. 598-2548.

VERY NICE COLONIAL CHESterfield and chair, curved high back with pillows sewn on arms, near new, $395. 652-4740.

NEW MAPLE FINISHED BUFfet (Marius Ouellet), $150. 477-3666.

WANTED BOX SPRING AND mattress 30" wide or close, good clean condition, 592-3770

ROUND PEDESTAL ORNAmental table, completely refinished.382-0908.

CHESTERFIELD, 3 PIECE sectional, Avacado and rust tones, like new, $450. 478-1115.

QUEEN SIZE CANOPY WAterbed, 6 drawer pedestal, $1200 value, sell $550. 595-2996.

LIGHT GREEN AND GOLDS, sectional chesterfield with centre Lazy Susan, $200. 478-8689.

DEEP BURGANDY COUCH, loveseat, chair, ottoman, $650.00. 595-6614.

COFFEE TABLE, TWO PANEL plate glass top, one year old, as new. 385-5495.

SEALY CONVERTIBLE SOFA, like new condition, Phone 595-6066.

¾ SIZE BOX SPRING AND mattress, Sear Opedic, new condition, $95. 592-1080

BRASS DOUBLE BED, 2 END tables, desk, dresser mirror, 595-1278

NICE CLEAN COUCH, $120. Wooden table, $40. Miscellaneous. 384-3040

LIKE NEW, SINGLE BOXSPRing and mattress With separate painted headboard, $95, 592-2540.

VILAS UPHOLSTERED LOVEseat rocker, good condition. $150. 382-8547.

OAK DINING ROOM TABLE and 6 chairs, good condition, $350 or offers. 386-8647.

SUITE, DOUBLE BED, 2 dressers, good condition, 383-7018.

VANITY DRESSER, LARGE mirror, excellent condition, $75. Coffee table $10. 595-2952.

SPANISH STYLE CHESTERfield and chair, very good condition, $475. 385-0248.

BEDS, DRESSERS, VANITIES, all reasonble. 656-3420

COUCH AND CHAIR FOR SALE, $150, 595-2321.

QUALITY SOLID OAK DINING table, 6 chairs. $1250. 721-3507.

BUNK BEDS WITH MATtresses, good condition, $50. 592-3606.

8 PIECE DINING ROOM SUITE, $600. 477-7944.

GOOD OLDER 9-PIECE WALnut dining room suite, $500. 479-8850.

VINYL DAYBED, GREEN, $40. 592-4934.

2 PIECE CHESTERFIELD, good condition, $65, 382-4533.

VILAS HEADBOARD AND footboard. 478-7448.

OAK TABLE, $150.
592-6015

USED BUNKBEDS $50. 477-1425

98 TV. STEREO, RADIO SALES and SERVICE

Open 'til 9 nightly
Hi Fi Equipment
Buy the best and reduce costly service calls!
Yes, we take trades!
No down payment! (OAC)
Free Delivery!
Free Parking!
Chargex—Bank Financing!
(FULL SERVICE WARRANTY)
—5 years parts and labour on most new sound equipment.
—Loaner supplied during service.
—Full credit on upgrading 1st yr.

TECHNICS
Package Deal
The Receiver SA-80, the Turntable SL-19 (semi-auto belt drive) with magnetic cartridge, the Speakers SB-240. FULL PRICE $599. Low monthly payments. (OAC)

DYNACO/DYNAKIT

QSA300 Power Amp 75x4RMS	$476
SCA80Q Int Amp 40x2 RMS	$216
ST80 P. Amp 40x2 RMS	$167
ST120 P. Amp 60x2 RMS	$239
ST150 P. Amp 70x2 RMS	$379
ST300 P. Amp 150x2 RMS	$476
ST410 P. Amp 200x2 RMS	$476
ST416 P. Amp 200x2 RMS	$899
SE10 Equalizer	$289

DYNACO SPEAKERS:
A40XL reg. $179 Special $139

CAR STEREOS
Panasonic-Jensen
Pioneer
Clearance Prices on Pioneer Car Stereos and Speakers
Pana CX7100 auto, rev. cass. $169
Pana. CX5100 cassette $119
Limited Quantities
First Come—First Served

Panasonic
Color TVs
FULL SERVICE WARRANTY
5 years Pix Tube
3 years Parts-Labour
Loan During Repairs No Charge
20" Panasonic Color $569 plus tax
No down payment, $22 monthly!
On approved Credit

Independent Buyers
Discount Service Ltd.
939C Esquimalt Rd.
Open 10 a.m.-9 p.m.
Saturday 10-6 p.m.
385-5555

5 YEAR
WARRANTY
1978 20"
SERVICE
ELECTROHOME
COLOR TV
RENT TO OWN
AS LOW AS $22 per month.
NOTE: Rent to own available for any size, any make.
ALSO—we rent color TVs $25 per month—$10 delivery.
CITY CENTRE TV
OPEN 10 A.M.-9 P.M.
6 DAYS A WEEK
477-4971
Next to K Mart in the Mall

SUPER SOUND SYSTEM
Marantz 250M power amp, Marantz 2240 receiver, Phase linear 1000 autocorrelator, Telec MX3 5-channel mixer, Marantz 6300 Direct-drive turntable, Sansui SR525 direct-drive turntable, Akai 740 cassette deck, Dual 939 cassette deck, two Rolz disco monitor speakers, two Sansui 5500 speakers. This system to be sold as complete unit. Ideal system for someone in canned music business. Most of equipment still under warranty. Call Greg Gordon, Dunca, 748-1786.

98 TV. STEREO, RADIO SALES and SERVICE

CAR STEREO
For all your car sound requirements. Radio, cassette players, speakers, CB units etc. Expert installation available. We service CB units.
B.C. SOUND & RADIO SERVICE
931 FORT 383-4731

A GIFT ALL THE FAMILY will enjoy is a Zenith quality stereo — see this colonial cabinet model with 8-track recorder player and matched ALLEGRO speakers. Reg. $719, our special price $599. Butler Brothers, 1720 Douglas, 383-6911.

HELP
Too many color TVs taken in trade. Come in—make an offer, CITY CENTRE TV, next to K-Mart in the mall, open 10-9 p.m. 6 days a week.

AKAI AA-1010 STEREO REceiver, Akai CS-702D stereo cassette deck, Sansui SR-222 Beltdrive turntable and 2 pro-linear stage 50 2 way speakers. Asking $450, phone between 4-9 PM 383-5849

JUST IMAGINE YOU CAN NOW own a top rated Hitachi colour TV for about the same price as any other colour TV. See them at
ATLAS STEREO AND TV
763 Fort St. 385-2712

PIONEER STEREO AMPLIfier SA7500. Pioneer stereo tuner TX6200. BIC turntable 960Two large speakers, one year old. Portable Toshiba black and white TV. 479-3621.

MCINTOSH 1900 RECEIVER, $850. ($1515 new price) AR turntable, $75. Teac A170 cassette deck, $125. AR5 speakers, $275 pair. Sold seperate or all four, $1150. 388-4689

CITIZENS 40 CHANNEL BASE CB, turner, plus three power mike, 5-8 wave antenna, 138' antenna, 100' cox complete with mounting etc. used 6 months. $225. 477-6660

UNIVOX P.A. SYSTEM, 6 channel head, bass, treble and reverb on each channel, monitor hookup, everything works well. $495. 478-4453.

ROADSTAR AM FM IN DASH cassette with Roadstar power amplifier and Roadstar tri axle speakers, must be heard. 383-7929.

HITACHI
MAGNAVOX
PHILIPS
Miscellaneous used colour TV sets from $149, with warranty. ELECTRON TV, 100 Burnside W. 383-5432.

GRUNDIG REEL TO REEL stereo tape recorder, excellent condition with mikes and tapes. 383-8174 or 592-4291.

PDL2 CB ANTENNA, COMplete with 50' tower, heavy duty rotor, control box, coax. Even the base radio. 478-2954.

GARRARD X-10 TURNTABLE, $40; Dokordor 4-track, reel-to-reel tape recorder, self-contained unit, $200. 383-1804.

RCA VICTOR WALNUT CONsole AM-FM stereo, Garrard turntable, very good condition. Closest offer to $150. 479-7406.

HAM EQUIPMENT, COMPOnents, RTTY station, beam, coaxial, tubes, building parts, racks, 477-8096.

FOR SALE, TOSHIBA VIDEO recorder, 9 color two hour tapes, less than one year old. $1500. 656-4398 after 7:30 pm.

MOVING MUST SELL EDS turntable, Sansui reciever, solid oak, Bozak speakers. New $2400, asking $950. 383-7659.

SACRIFICE. SONY 788-4, 4 channel tape deck, 10½" reels, excellent condition, very low hours. $895. 478-4453.

40 CHANNEL COBRA 29XLR, DC power supply, 22' mast, Mark II antenna and cable. $300 firm. 642-4882.

YAMAHA TURNTABLE AND speakers with Marantz receiver, $600. 479-5516.

WELL CARED FOR OLDER Stereo amp. and tuner plus turntable. Open to offers. 652-2644

TEAC A-400 CASSETTE DECK incredible specs, $299. Tony 478-1741.

STEREO, AMFM RADIO, turntable, speakers, $150. 384-7985.

SONY 17" COLOUR TV, 6 months old; rarely used, $675, bought for $730. 474-1084.

EXCELLENT BUY: YAMAHA C2 preamplifier, reg. $1049, asking $675. Phone after 6, 595-5827.

PAIR PRELINEAR STAGE 60 speakers. Never used. Still in boxes. $250.0. 383-8250.

REEL TO REEL TAPE DECK, Sony TC-440, auto-reverse, $325. 386-0227.

21" COLOR TV ELECTROHOME in Oak cabinets, excellent, $600. 385-7037

STEREO (QUADROPHONIC), Zenith Ellegro 3000, 3 in 1 component, 8-track recorder, 388-5992.

COMPLETE (REALISTIC) stereo setup, brand new, value $485. Price-$380. 479-8057.

26" COLOUR FLOOR MODEL television, good condition, $225, 477-7038.

AKAI GS-4000 REEL TO REEL, must sell, only $300. Phone 595-3057.

ZENITH 25" CHROMOCOLOR TV. Used about 18 months cost $670. asking $225. 386-7014

DUAL AMPS NORESCO tuner, B.I.C. formula 5 speaker, sony reel to reel $1300. 479-5250.

DYNACO PRE AMP, PAT 4, 120 power amp, $250. 477-9238.

1977-CITIZENS SSB-M6—40 channel, secrifice $325. 652-1171.

20" PORTABLE BLACK AND white T.V., like new, $100. 658-8840

19" PANASONIC COLOUR TV, $150. 382-2653.

T.V. FOR PARTS.
385-0248

99 GROCERIES, MEAT and PRODUCE

WILLIAMS
QUALITY MEATS 786 FORT ST.
384-0525 — 384-0526
GRADE "A" FREEZER BEEF
Hinds $1.69 lb. — Sides $1.49 lb.
Full Baron $1.59 lb.
CUT, WRAPPED, FROZEN
Prices per lb. increases
Due to trim, etc.

P.D.Y. FOOD CENTRE
Craigflower and Tillicum
PHONE 385-0282
FREEZER BEEF
Grade A-1 Grain Fed
Sides $1.35 lb. Hinds $1.65 lb
CUT, WRAPPED, FROZEN.
Price per lb. increases
Due to trim, etc.

LE COTEAU FARM
Pick your own greenhouse Tomatoes, green and ripe 20¢ lb. Also canning tomatoes 20lb. $5. 2304 Walton Pl. off Old Field Rd. 658-5888.

WORLDS BEST
APPLES
Oldfield Orchards
6286 Oldfield Rd, 652-1010.

GOVERNMENT INSPECTED grain fed, approx. 70 lbs. side of pork, $1.08 lb, 10¢ extra for cut, wrap, frozen. Old Country Meats, 642-3950.

SUNHILL ORCHARDS
APPLES
5963 Old West Saanich Rd.
652-4116

CUSTOM JUICING AND PROcessing Service; We'll buy your Fruit where is or delivered; Call Bezzola's 112-743-5393.

FRESH BROCCOLI, SAVOY cabbage and cauliflower. Phone order 652-2371

OKANAGAN GOLDEN DELIcious apples ¼ bushel $6. 598-1892.

99 GROCERIES, MEAT and PRODUCE

FRESH
FISH
FISHERMAN'S
MARKET
LOCATED AT THE FARMERS MARKET, 1610 ISLAND HIGHWAY
Fresh Westcoast crabs, cooked daily, $1.59 a lb. Fresh Sooke Coon Shrimp, cooked daily $1.59 a lb. Side striped shrimp, 89¢ a lb. Fresh cooked jumbo prawns $2.79, whole ling cod 79¢ a lb. Fresh skate, sole and oysters, etc. We still have lots of fresh Salmon at low prices. A complete line of smoked and gourmet foods. Fresh picked crab and shrimp daily. Largest selection at the lowest prices. Lots of indoor specials. Open 7 days a week. 478-4522.

SAANICH ORCHARDS
We still have a good supply of apples, kept crackling fresh in cold storage.
Located off Stellys Cross Rd
Open daily. 652-2009.

CONCORD GRAPES, BRING containers, 6811 West Saanich Road.

SUNRISE MILK. WHOLE MILK goodness, great savings. Free delivery. 479-1118.

CAULIFLOWER, CABBAGE, and potatoes. 652-1582 6858 Pat Bay Highway

POTATOES, CABBAGE, CARrots, 7210 Wallace Dr., 12:30-5 pm. 652-1318.

POTATOES, CARROTS, AND turnips. 652-1546.

HALLOWEEN PUMPKINS FOR sale. 1742 Hovey Rd. Saanichton. 652-3704.

HAZELNUTS, 80¢ PER POUND, delicious for Christmas. 652-3059

100 MISCELLANEOUS FOR SALE

FLEXOLATOR POSTURE preme matched mattress and box spring, 54" with headboard and ledge, studio Cardmatic knitting machine with computer cards for patterns, lady's Schick Mist time machine hairdryer, new condition, 477-2430.

McDONALD SUPPLY
Amana Radar Range
307 GORGE RD. 386-6745

SPECIAL OCT. 31-Nov. 4
CHABLIS GRAPE CONC.
SunCal California—1 U.S.
Gal $20
HAMILTON HOPS & GRAPES
Wine and Beer Supplies
464A Burnside Rd. E. 388-4511

UNIVERSAL TRADING Centre, 584 Johnson Upstairs. Warehouse. Bargains: tools, furniture and fridges, curios, glasswear, pictures, stereos, cameras and jewellery. 383-9512. We Buy, Sell and Trade.

FOOSBALL
The exciting home soccer game, special price: $275, while they last. Also, new and used pool tables. Aco Enterprises Ltd. 517 Esquimalt Road, Monday to Friday, 384-8913.

KENMORE PORTABLE DISHwasher, $50. Double Stainless steel sink with tabs, $25. 4' Florescent light with defuser, $10. Canister, step can and paper roll holder, matching set, $15. 385-5165

14" TOYOTA MAGS, $95. WHITE leather coat, size 7, like new, $100. Golf bag, $15. Boy's clothing all like new, 6 months to 2 years. Warcloud spring horse, new $35. Shop vac $15, plus other misc. 595-0963.

POOL TABLE AND EQUIPment, kitchen table, two used wall ovens, hollywood beds and box springs. Wood desk, VC toilet, Vanity basin, old Victrola, and miscellaneous items. 238 Glenairlie 479-2777

HOMELITE
CHAINSAWS
SALES—PARTS—SERVICE
GIBSON POWERCRAFT
2520 Government 382-8291

Atex Lawnmowers
Sales and service, Toro and Lawnboy. Repairs and sharpening to all types of lawnmowers. 409 Swift St. 388-6941.

ARTWOOD ANTIQUES
ANNOUNCES SHIPMENT FROM ENGLAND, JUST ARRIVED. 546 Herald St., 383-4214. Open Monday-Saturday, 10-5:30.

USED APPLIANCES, fridges, stoves, washers, dryers, Hoovers, wringer washers, deepfreeze. Warranty. Bill's Bargain Barn, Craigflower and Tillicum, 384-5235, Tues.-Sun.

FOR SALE: INGLIS AUTOmatic dryer, Bradford automatic washer, Westinghouse refrigerator, Gendron pool table, upholstered arm chair. Call 478-7491 anytime.

ALL WOOL TUXEDO, SIZE about 38, Mans casual jacket, blue, 100% Polyester. Ladies belted shorty coat. Ladies casual shorty coat. 1060 Lodge Ave. 382-9051.

4'X8' WALNUT ARBORITE topped conference room or lunch room table, cost of material to build $137, best offer. To view Gulf Home Comfort Centre, 800 Yates, 384-0531.

USED COVERALLS, COUNTER coats, shop coats. Good for do-it-yourself car repairs, home building, workshop. All sizes. Prices from $1.00 up. Individual Drycleaners Ltd, Quadra at Kings.

CHESTERFIELD, 2 CHAIRS $300.00. Love set $150.00, turquoise Brocade Traditional. Hoover Shampoo-polisher set $40.00. Chrome step-stool $10.00. Waffle iron $5.00. Phone 592-0101.

UPRIGHT FREEZER, ELECtrolux vacuum, colour tv, black and white TV, chesterfield, table and chairs, twin beds, double bed, china cabinet, coffee and end tables, 388-6297.

DODGE DART WHEELS SNOW tires. 15" summer tires. Crib, 36" plywood beds, wood table, 2 chairs, "bucket a day" heater (collectors item), miscellaneous. 382-3835.

GARAGE SALE
Great opportunity to pick up items, next to nothing prices, selling eveything. 2855 Fifth St. corner of Topaz and Fifth. Sunday only.

INSULATE NOW - SAVE VALUable fuel dollars - Korolite or SM Styrofoam Panels 24"x96" from 1" to 3". These at The Plastic Shop, 2105 Douglas St. Ph: 386-1477.

WE HAVE 6 INGLIS AUTO washers ready to go with 6 months warranty from $185-$250. Open every day and evening Peter's Appliances, 2496 Millstream. Phone 478-6000

BELLCREST IMPORTED FINE bone china, complete service for 8, plus extras, never used, platinum rose pattern, cost, $580, selling $300 firm. 382-6929 after 4 pm.

1 COMPLETE HO TRAIN SET, $30; Capri tent trailer, $150; Pogo stick, $3; child's record player, $8; skateboard, $12; set of play telephones, $11; 479-6161, 1209 Burnside.

100 MISCELLANEOUS FOR SALE

MAIS
RENTAL
RETURNS

Black and White portable TV	$ 69
Sanyo colour portable TV	$125
Wooden dining room suite, table, leaf, 4 chairs, and china cabinet	$389
Roll-a-way cot	$ 69
Viking automatic dryer	$135
Wringer washer	$ 98
30" electric ranges from	$ 49
Moffat built-in oven Coppertone	$ 48

WE RENT
Furniture Appliances
GUARANTEED OR
EXCHANGE
PRIVILEGES
1821 COOK
385-2435

383-6222
Plantarium
JUST ARRIVED
Large selection of Tropical plants 5 to 6'; Areca Palms $40; 3 to 4' Bamboo Palms for low light $40; Split leaf 2' tall $5; 2' Dracaenas $10; new varieties of Kalanchoes, indoor Azaleas, Benjamin figs $40 to $90; Hundreds of hanging baskets for low light or bright sun — Scented Hoyas bloom for months in a sunny spot, reg. $10 Now $5.95; Hundreds of 2½ to 6" plants, Terrarium plants. Bring in your Terrariums and we will plant it for you. Home and office decorator, consultant and plant doctor service. Office maintenance service. Call to reserve your plant party now. Lower Commerce Mall next to View St. Parkade.

KILSHAWS
Auctioneers Ltd.
FOR SALES
OR
CASH
GUARANTEED
APPRAISALS
384-6441

SCARCE ITEMS
Drop arm loveseat $159, Simmons Hida-beds $229 to $299, two pc Colonial chesterfield suite $299, loveseats $199, two pc French Provincial chesterfield as new, $499, Studio couch $89, master bed complete $189, bunk beds $189, cedar chest or chest $249, cedar lined wardrobe $99, 9x14 British India rug $299, drop front desks $159 to $529, Duncan Phyfe coffee table $139, corner china cabinet $339, Duncan Phyfe drop leaf table and 4 chairs, $398, round rock Maple table and 4 chairs $439, 48" Vilas maple bed, complete $149, mahogany china cabinet $299, Hoover 115 V clothes dryer, $119, Nest of tables $149, firescreens, $24.95 to $44.95, firegrater $12.95. Use your Chargex or Master Charge.
PANDORA FURNITURE LTD.
1050 Pandora Ave. 383-6319

Large Westinghouse fridge, works well, $199.95; as new tweed sofa, loveseat, chair and Ottoman, only $569.95; gold floral sofa and chair, $199.95; large table, 2 leafs, 6 chairs, $89.95; Hoover washer spin dryer, mechanics special, $25.

The Traders
388-6264 715 Finlayson
Open nights 'til 9 p.m.
Sat. 'til 6, Sun. 12-5

ANTIQUES, CARVED OAK hallstand, mahogany wardrobe, oak mantle, sideboards, used modern furniture, wood double bed complete, $100. Dressers, dining sets, china cabinet, beds, desks, vacuums, carpets, felt top game table, large and small appliances, books, china, baby items, stereos, records, tapes, reconditioned bicycles, lawnmowers, tools, tires, numerous miscellaneous items. This weeks special: 4 piece bedroom suite, $235. Sectional loveseat, matching chair, $150. Bill's Bargain Barn, Craigflower and Tillicum, 384-5235. Tuesday-Sunday.

California
COOPERAGE
REDWOOD HOT TUBS
CALIFORNIA COOPERAGE
OF PARKSVILLE 248-5012
For Free Estimates Call:
Victoria—384-5466, 477-7382
Duncan—748-9409
Nanaimo—754-4381
Port Alberni—724-1818, 724-1969

Village Auction
OFFERS
Free appraisals — Immediate cash purchase — Prompt consignment
ON
Complete household clearances, Estate Sales, antique, stools, office equipment, insurance claims, etc.
Serving People Through Auction
966 YATES ST.
382-3242

CONTRACTORS
Temporary power panel for construction site, 200 amp panel with 150 feet of 8-4 type sw, 600 volts ITT cable for supply 510 volt cercuits one 220 volt cercuit. Also 250ft of 10-3 type 5, 600 volt Northern Electric power cord. 2 Universal forced air, low pressure gas heaters, 350,000 BTU for drywall purposes includes 100 feet of hose each and a propane regulator. One EM 300 Honda portable generator AC-DC. AC output 300 VA, AC 120v, DC 12v. All items like new, 479-0495.

PLASToFORM
All your needs for
A Successful
Plaster Craft
Hobby
664 Discovery St.
382-4455

COLONIAL SINGLE BED, BOX spring and mattress, matching dresser with mirror, $200. Moffat range, 30", $40. Two headboards, single size, $5 each. 477-6616.

GIRLS 24" MUSTANG TYPE bike, $40. Girls Cobra 10 speed, $40. Deluxe Acrylic skate board, used twice, $20. White figure skates, size 3, $10. 479-9982

100 MISCELLANEOUS FOR SALE

SPEED
QUEEN
Dryers TO CLEAR: $299.95
ACTIVE
FURNITURE DISTRIBUTORS
566 David 382-8274

LUNDS . . .
Modern Furniture,
Appliances, TV.s
By Auction
926 FORT

UTILITY TRAILER, $75; TV combo, $75; stereo, $50; 24" range, $65; 30" range, $50; Raleigh 3 speed, $35; girls single speed, $20; kitchen cabinet, unassembled, $160 lot; walkin tub, $235; folding doors $8; metal shower stall, $15; toilet, $25; offers on following: Electrical conduit, panels, disconnect boxes, doors and windows, also frames, and miscellaneous. 383-8281.

OFFICE FURNITURE
Modern style oak veneer desk with tilter chair, on castors, $575; 36" round reception table, oak-look arborite with 4 swivelling bucket chairs, $575; typing table, $35; steno-chair, $65; metal storage cabinet, $125; 8 stacking chairs, $20 each; total package price, $1500. All in excellent condition, phone 388-6462

VACUUM CLEANERS
Over 200 reconditioned and guaranteed, from $25 up. Current models: Compact, Electrolux, Kirby, Filter Queen, Hoover, etc. Compact demos available. We take trade-ins. Mr. Sweeper, 2 stores: 906 Esquimalt Rd. at Head St., and 8-310 Goldstream, New Commerce Mall, 474-1011, 386-3717.

EATON'S
WAREHOUSE
STORE
749 View St.

MAKE YOUR OWN FURNIture and save lots of $s. All hand and power tools supplied, shop 3,600 sq. ft. We assist in planning and building. We also take custom orders. Inquire about low special Membership rates. TOOLS' AND SPACE The do it yourself Woodworking Cente, 338 Catherine (Esquimalt Rd.) 383-9600.

OAK DINING ROOM TABLE and 6 chairs, $350; Double boxspring and mattress, $100; wooden desk and chair, $25; wooden table and 4 chairs, $50; young girl's bicycle $40; Sanyo cassette and tapes $20; cedar hope chest, needs refinishing $50, book shelves; coffee tables; carpet underlay, 30" Moffat stove. 592-9181.

WE MUST MOVE STOCK FAST this weekend. Our container is on the docks in Vancouver plus we have another shipment from back East of new furniture just arrived, so we are Desparate for space. Tables, chairs, sideboards, dressers bedroom suites. Open all day Sunday, Chargex and Master Charge. Pete's Place, 786 Goldstream, 478-6000.

PAINT SPRAYING OUTFIT, $80. Kirby vacuum, $175. Electric typewriter, $150. Simulated marble table top, $150. Jaccuzzi hydro massage, $200. Silver fox neck piece, $100. Home exerciser, $75. Ladies figure skates, new, Bauer, 8½, $50. Complete Honeywell chronotherm set up, $100. Many, many more miscellaneous items. 477-2739

WOODEN KITCHEN TABLE $25; new 11" little girl doll, knitted wardrobe, $20; 2 Raleigh 3 speed collapsible bikes, $100 each firm; antique 5 gallon crockery wine jugs, $50; smaller wicker cover, $30; old petit point foot stool, $100; Loyalist maple mirror with drawer, $75; assorted Stem glasses, cups, saucers, plants, etc. 384-5863

FOR SALE A GROUP OF 18 4' units rack type store display fixtures, 28" wide by 6' high, including base. May be used single or double side. At present used with 476' of shelf space. Included with this are 3 custom built ends with bases, and 2 shelves for each. All for $1400. Available about November 12. 386-3448.

PRIVATE SALE, OAK BAY area. Table tennis table, full size, collapsible, $40. Two standard tires size C78 x 14, as new, $25 each. 18" Toro Real Power mower, $75. 16" English Clemson lightweight handmower, $20. Heavy duty metal shelving, 4'x3'x15", 5 shelves, $25. Prices firm. Cash. 592-3639 after 4pm

PS
"THE PLASTIC SHOP"
2105 DOUGLAS ST., 386-1477. ONE STOP SHOPPING FOR ALL PLASTIC PRODUCTS, Industrial Plastic.

TWO NEW BIKES, $180. 21 cu.ft. freezer, $180. 16' aluminum canoe, $180. Dumont solid state stereo, $180. Admiral combination, $80. Bedroom suite, $180. Living room suite, $240. Kitchen suite, $40. Lamps, $10, tables, $10. Books, $1. Winnabego canopy, $380. 477-7550

OAK (PAINTED) GLASS TOP store display counter $95; Colonial swivel rocker $125; large teak coffee table $120; metal desk $65; commercial weight highly patterned carpeting $5. per. yd. Mel's Bargains, 3460 Quadra, 384-3152. Chargex and Mastercharge available.

30" MOFFAT WHITE RANGE, very clean, $75; range hood, bronze, $35; double steel, clean stainless steel sink and tap, $55; used bed, good condition, $40; four aluminum windows, 4x4 sliders, $20 each; two 4x3 windows, $20 each; two single headboards, $5 each. 479-7329

UPRIGHT
FREEZERS
12 cu. $349.95; ACTIVE FURNITURE DISTRIBUTORS, 566 David St., 382-8274.

KITCHENAID DISHWASHERS
PLUS
BUILDERS APPLIANCES
KENYON SALES
386-1214
24-HOUR SERVICE

USED OFFICE EQUIPMENT
Adding machines $25
Manual typewriters $79
Electric typewriters $199
desks $175
Copying machines $550 to $750
Capital Office Machines, 2727 Quadra St., 383-5700.

CONTENTS OF HOUSE SALE
October 28 and 29th, 9 to 5
1163 Johnson St.
Appliances, space furnace, electric water heater, TV -stereos, furniture, sports equipment, games.
EVERYTHING MUST GO!

BROWNIE UNIFORM SIZE 8 $8, ladies brown leather jacket size 15, $15, new ladies dark blue ski pants size 12, $20, girls skates, size 7 $8, boys skates size 6½ $8, football arm guards $2, hockey goalie leg guards $3, childrens electric organ $25. 592-1331.

QUEEN-SIZE BEAUTYREST mattress and box spring, $100; Simmons hide-a-bed and chair, $250; 25 cu. ft. freezer, $250; Chinese hooked rug and undercushion, 9x12, $100. 384-8225.

EIGHT-5 PIECE PLACE SETtings of Wedgewood dinnerware. "Ascot" patern. Eight cream soups and stands. One large platter. As new. Value $2500. Selling price $1250 384-7081

100 MISCELLANEOUS FOR SALE

HOT TUBS
SAUNAS
FREE ESTIMATES
Kosmar Industries
2951 Bridge St.
384-2623, 479-9492 after 5 p.m.

SALMON TACKLE, CHILdrens games and toys, skating dresses. Skates, soccer boots, hockey and lacrosse equipment, small appliances. Bike and carrier. Fully equipped aquarium, linens, bunk beds. October 28-29, 9am-6pm 1163 Johnson St.

HEAVY DUTY RESTAURANT type stove and separate grill. Freezer, fridge, kitchen stove, washer, dryer and dishwasher. All in good condition. Call 388-6838

KING SIZE HEADBOARD, 30" Coppertone stove, 3 kitchen chairs, 12'X11' Rust shag carpet, Childs Gloverall Duffle coat, ⅜" window glass, Coleman camp table, laundry basket. 385-6344.

STIHL Chainsaws
SALES—PARTS—SERVICE
GIBSON POWERCRAFT
2520 Government 382-8291

OLD BRONZE HOT WATER tank in excellent condition, 6 piece kitchen or dinette suite, white with black upholstry. Firescreens. 384-3309.

YASHICA 35MM CAMERA, F1.8 lens, includes hard case and booklet; royal typewriter, manual office model, excellent condition, both $75. 383-1804.

BRITISH AND WORLD
FLAGS
Enquiries to-
JOHN MCMASTER
1012 FORT 384-4712

9X12 CARPET, GOOD CONDItion, gold-brown, very short shag, $45 or best offer. Trailer 12, 1455 Craigflower, Centenial Trailer Park.

CHRISTMAS TREES, PLANTAtion Scotch Pine and Douglas Fir available at reasonable prices. Can deliver. Phone Mike 754-6606, 24 hours.

BACKYARD SALE; 3071 WASHington, Sat and Sun, Tape recorder, hairdryer, books, 11/16 plywood, 2 ton truck, TVs, assorted paraphernalia. 388-9008.

CABINETS, 81½" BY 31½" BY 21" high, arborite top, mahogany doors, suitable captains bed, storage. $25 each delivered. 477-7675

USED KARBI UPRIGHT VACUums, nearly new, $175. We buy and sell used vacuums. Repairs to all makes. ABC ELECTRIC LTD., 831 Yates, 382-7221.

STAINLESS METAL DECK edging, downrigger, camper heater, boat seat, office chair, TV stand, black and white TV, birdcage and stand, puzzles, 477-4186

VIKING REFRIGERATOR, 17 cubic foot capacity, frost free, freezer holds hind quarter, white, $200. Moffat range, deluxe model, white, $250. 652-5732.

GARAGE SALE, STAND UP Porcelain sink, Encyclopedias, microscope, camera equipment, etc. Sat and Sun, 10-4, 2470 Bowker Rd.

USED BLACK AND WHITE TV, $75; baby buggy, $35; baby swing seat, $5; lawnmower (needs repair) $20; girls bike, $15; 598-8198.

HOOD, GRILL FOR 58 CHEV pick-up, 4 speed transmission, radiator, one head for 58-235 horsepower, 5 15" rims GMC (6 holes) 300 used red bricks, 386-2376.

15 BAGS CELLUFIBRE INSUlation, $70. Boys Mustang bike $25. Portable TV stand $10. Wheeled record rack $10. 383-7061.

COLOUR T.V. 10 SPEED BIKE, girl's bike, electric piano, speaker and amplifier, aquarium, lamps, 1 step camera, stereo, misc. items. 382-5927.

KITCHEN TABLE AND chairs, $40. Kitchen table, $20. Bookcase, $25. Crib, $10. Pictures and miscellaneous items. 386-1344 days, ask for Louise

WRINGER WASHER, $55; Craig 8 track and speakers, $35; Pinto trailer hitch, $25; wheelchair, $80; Suffolk handmower, $20; 382-1648.

14 CARAT WEDDING SET, 28 point diamond engagement and 5 point wedding ring. Appraised $800 sell $550? New 6 volt inverter, $30, 388-9853.

3 PIECE SECTIONAL CHESterfield, brown, good condition; stainless steel breadbox; broiler toaster; shop vacuum; large boston fern; dishes; radio. 595-7079.

FOR SALE: 6 OLD TYPE BATHtubs, $25 each. Stainless single sinks, $10 each. Old windows, $5 each. Plus other items from a renovation job. 385-7211.

CHAINSAWS
Alf Becker and Son Ltd.
2981 Tillicum 384-6414

ISLAND BILLIARDS SUPPLY
Home slate pool tables, foosball, shuffle board. Downstairs 620 Johnson St. 388-4031.

WONDERING WHO
Repairs Garberators? We do!
HASTINGS APPLIANCE SALES
2100 DOUGLAS 386-7734

Regional Appliance
Service guaranteed, sales, parts
386-3117 464 Burnside E.

Art & Craft Supplies
½ price. Island Craft Supply Ltd, 2506 Douglas, 384-0421.

GUARANTEED REFRIGERAtors, freezers, stoves, washers, dryers, 1307 Gladstone. Tuesday through Saturday 2-4 p.m.

BEAUTIFUL CERAMIC ITALian tile. For floors and walls, direct import prices, free quotations and free design service. 386-2812

APARTMENT SIZE FRIDGE, $100. Kitchen and bathroom sinks, taps; etc. suit a Summer cottage. 479-5525

SEARS FRIDGE, $600 VALUE for $450; teak bookcases, $300; couch/chair, $350; Phone 384-4868.

STEREO CONSOLE, SEWING machine, electric stove, baby carriage, swing, playpen, walker, 652-3671 after 5.

INGLIS WHIRLPOOL HEAVY duty washer and dryer deluxe model. As new. Was $938. Best offer. 384-9617

19" ADMIRAL B&W PORTABLE TV, tested $50. Two occasional chairs $50. each. Assorted large plants. 477-0994.

GARAGE SALE, SATURDAY and Sunday 9-6. Local honey, rugs, washer, dryer, misc. 907 Arel Road off Craigflower. 386-2542.

COMPLETE TWIN BED, $50. Carpets, 9 x 12, $25 and $40. Radio/8 track, $40. Lazy boy, $40. Dresser, $40. 386-1819.

GREEN ACRYLAN RUGS WITH underlay, 12x15, $225; 9x10, $125. 60 gallon aquarium with stand, $150. 383-8966.

MINTON "APRIL" CHINA. Complete service for eight with serving pieces. Collectors item, $800. 592-7631.

FOR SALE; GREEN AND GOLD velvet chesterfield and chair, $475. Lowrey Tiny Genie organ, as new, $800, 388-4075.

PORTABLE WASHER AND dryer made by Hoover, excellent condition, stacking stand included, $275. 384-7837, 384-5190.

STEREO COMPONENT SET, chrome coffee table and two matching end tables, loveseat. 385-0603.

HAMMOND ORGAN, LESLEY speaker system, auto vary rhythm, $2,495. 479-4490.

FORMICA BOARD, 4'X8'X½", 40 sheets, $14 each. 479-2255

100 MISCELLANEOUS FOR SALE

21" COLOR CONSOLE TV $50, bench grinder ¼ HP $20, wire cloth buffer $20, Damforth 30 pound anchor $75. 383-7893.

ANTIQUE ROWING MACHINE. Solid hardwood, hydraulic, Rolling seat. Perfect condition. 477-8234.

MOVING, MUST SELL, ELECtric stove, kitchen table, 4 chairs, good condition, $100 or best offer. 384-0066

DRAPES, ONE PAIR GOLD Thermoguard, 80x63, $25; one pair gold 130x95, $50; one pair blue rib cord, 150x95, $50. 477-7953.

INDIAN RUG, 85" WIDE, 106" long, $75; 2 piece chesterfield, brown, excellent condition, $150. 592-7058.

GARAGE SALE; SUNDAY, 29th, fridge, stove, Westinghouse mixer, ½ price pottery, miscellaneous, 1711 Denman.

TABLES, BOOKSHELF, books, dishes, pots, record player, jig saw, circular saw, tools. 388-7523

VIKING CABINET STEREO, $75; radio arm saw, 10" Craftsman, $350; Avon collection, offers. 383-3077. After 4 pm.

SINGLE BED, DOUBLE BED, two floor lamps, carpets, side table, one chest, one fur coat. 658-5627 after 5pm

2 STOVE OIL BARRRELS AND stands, TV antenna, 2 trolling outboard engines, set of oars, 3 lifejackets, old fashioned cook stove. 658-5762.

GARAGE SALE, SUNDAY 10-4, drapes, bedspreads, mirror, other miscellaneous items. 1426 Gladstone.

FLUORESCENT LIGHTS, $12.60 to $16.80; steel hand railings; large glass doors. Phone 388-9079.

REAL GOOD CONDITION, LESS than 5 years, upright Roy Gemini 19.2 cu. ft. freezer and fridge, coloured. $425. 382-6647.

MOUTOH TRAC-DRAFTER model L with Norman Wade table and chair, $750 firm; 30" stove, $75. 598-5624.

HAVE PURCHASED SEARS Kenmore freezer, selling upright freezer, approximately 12 cu. ft. $250. 479-5918 after 5:30pm

SIMMONS CONTESSA MATtress, queen size, like new, $95. Twin beds, box springs, new Sealey mattresses, $180. 598-5026

4X6 BRUNSWICK COMMANDer pool table, 4 cues and rest, snooker set and eight ball set, ivory balls, $400. 478-8403.

ANTIQUE FIREPLACE frame with faceplate and grate, Youngstown sink unit, wood and coal heater. 383-7755.

RUG 4X6 BLUE $17. SCANDINAvian armchair blue immaculate $65. TV table $15, set. SCM portable typewriter $79. 595-6072.

MACRAME PLANT HANGERS, ranging from $20-$200, great for Christmas presents. Call Teresa after 4. 479-5885.

PINK LEATHER COAT, SIZE 14, $100, 656-4762.

MANS RALEIGH 26" BIKE, two highrise boys bikes, junior bed, chrome kitchen table, 20" black and white t.v. 382-9704.

3 CHAIRS, $15 EACH; FIREscreen, $20; Hoover vacuum, $25; electric broom and attachments, $20, 477-7854.

LNA SUPERMATIC $150, DOUble stainless steel sink, electric panel, 2 water heaters, old bricks, 656-2314.

SAWYER SEWING CENTRE now carry vacuums. Hoover and Eureka. 388-6228.

OUTDOOR INCERATOR BARrels. Ready for use, $5.95 delivered. 383-1328.

FIRST RATE USED PAPERbacks, all kinds. City Book Exchange, 833 Fort St.

SHIMPO POTTERS WHEEL, excellent condition. 478-0595 After 5. Best offer accepted.

GRANDFATHER CLOCK, BARgain, $800. Will accept color TV or ? as part payment. 479-5975

250 GALLON OIL TANK, $75. Crawl space furnace, $100. 478-1582

INGLIS WASHER DRYER WITH plug. Top condition $325.00 pair. 658-8661.

2 MARGAY SPRINT RACING go-cart, complete, race-ready. 652-1893.

LARGE OFFICE 5 DRAWER desk $200, automatic washer, $75. 382-1259.

CONTENTS OF HOUSE. DEEP freeze, chesterfield, chairs, TV's etc. 479-1215.

USED GALVANIZED WINDOWS with screens 8'X4' 6'X4', Trumpet, Olds Special $175. 384-5014.

PIANO, MOTHER OF PEARL, Russel and Russel, $500. 383-9974.

ANTIQUE WROUGHT IRON and brass bed. Antique wood heater. Many household items. 479-3621.

SOLID OAK 8-PIECE ANTIQUE dining room suite. After 5:30, 595-2165.

GENUINE LEATHER COAT, beige, size 18. $25. 385-3896, 386-0633.

FARMER JOHN ARCTIC WET suit, including hood and gloves. Offers. 477-4251

18" BANDSAW. ASSEMBLE your own, $225. Complete $550. 598-7238, 386-9622.

TOLEDO COUNTER SCALES, 30 pound capacity. Freezer door and frame. 478-6050.

DOUBLE WHITE ENAMEL sink, with drainboards, two drawers and four cupboards 5'x4". 656-4198.

PORTABLE SINGER ZIG-ZAG sewing machine, like new, $70 or offers, 652-4563.

GSW WASHER AND KENMORE dryer, $225. 385-2481 or 598-7781. Sid Custance.

VIKING COLOR TV, ELECTROhome parts, $185, coffee table, lamps. 383-9974.

OIL RANGE 22/GAL., GALV. water tank, bath basin. Reasonable 479-3230.

MAPLE CONVERTO AND chair $100.00; walnut hutch $40.00. 592-3118.

SWITCH TO WOOD, OIL FURnace for sale. 108,000 BTU, 658-5582.

4 SINGLE FLUORESCENT light fixtures, 10 ceiling pot lights, 477-6473.

BASEMENT SALE
7 am to 9 am. A little bit of everything. 3029Carroll Street.

5 SPEED MUSTANG BOY'S bike, excellent condition. 477-3719.

WASHER- DRYER, $400 pair; self-cleaning stove $375. 3 months old. 386-0208.

11 CU FT COLDSPOT FREEZer, as new, $175; 2 AR2 speakers, $100, 595-8159.

GREY TWEAD CHESTERfield, $60, sleeping bag new $12. 477-1101.

DOUBLE LIGHTED DISPLAY cabinet, excellent shape, $475 or best offer. 388-6297

LOVESEAT AND CHAIR, $200. One good size carpet in good condition, $120, green. 382-4819.

MODERN COUCH AND CHAIR $325 same as at Monestary Furniture on Fort St. 388-4689

SIDE GOUCHO FOR VAN CONversion, Tota 11 portapotty. 479-5355

ANTIQUE TABLES, PLUS LOTS of miscellaneous articles. Sunday only 10-5. 808 Colville Rd.

LADIES FASHIONABLE NEW shoes, size 11, also mens tuxedos, good condition, 477-9274.

QUEENSIZE CHIROPRACTIC bed, 1 year old, new condition, Asking $300, Phone 592-2972.

OLDER MODEL INGLIS WASHer and dryer, good condition. 383-0634

100 MISCELLANEOUS FOR SALE

10" DEWALT COMMERCIAL Radial Arm Saw, $250; Wet suit, $100. 479-0008

SILVER PLATED WINE AND liquor goblets, E.P.N.S. gift idea, factory prices. 384-4292.

¾ SIZE POOL TABLE, COMplete with accessories, $175; 652-4265.

NEW 16"X12" CONCRETE slabs, 85¢ each delivered. 592-7068.

PERFECT CHRISTMAS GIFT, two year double spa membership, $550 or offer. 479-4991 after 5.

GARAGE SALE, SUNDAY 10 am, 998 McCaskill Street, Vic West.

AIRCO PORTABLE WELDER, 300 amp, $800. Call Andy, O.K. Trucking Co. Ltd., 386-3414.

USED 25 GALLON HOT WATER tank, portable sauna. Used window glass. 652-3921.

ELECTRIC COAL FIREPLACE, heat element, $40. Wringer washer with pump $25. 595-7870.

WINTER PANT COAT, WHITE, size 14; short sleeved dress, 16, red, 384-7664.

QUEEN SIZE BED, 2 DRESSers, recliner, colour tv, car seat. Much more. 468 Obed. 383-9900.

HUGE SOUTH AMERICAN COW skins with hair. $80 each. 385-1907 evenings.

"WHITE" SEWING MACHINE with cabinet, $175 or best offer. 478-4608.

NEAR NEW 23 CU. FT. CHEST freezer, deluxe Amana Radarange. Best offers. 388-7437.

8" ROCKWELL TABLE SAW, ¾ hp motor, $195 or best offer. 477-3835.

CHEST FREEZER 15 CU. FT., excellent condition, electric heater. 388-4478.

30" MOFFAT COPPERTONEStove, rotisseire, etc. Excellent condition, $100, 477-9316.

2 CARPETS, AQUARIUM AND miscellaneous. 1363 Walnut, 595-7228.

KIRBY VACUUM CLEANER, like new, all attachments, $110. 382-4153.

CHAIN SAW, STIHL 041 AV, good condition, with accessories, $250. 595-7719.

GARAGE SALE, SUNDAY 12-6 pm., 4650 Vantreight. Stove, fridge, carpet, etc. Cash.

DANBY REFRIGERATORS, freezers and rangettes at Butler Brothers, 1720 Douglas, 383-6911.

GLASS TOP WROUGHT IRON table and 4 chairs, as new condition. $250. 658-8840

CARPET 12X12 NYLON HARD twist, pale green with underlay, like new, $50. 479-5859.

COMPACT KENMORE DRYER, 110 volt, like new, asking $150, 477-6807

BOX SPRING AND MATTRESS, Baycrest, phone after 4 pm. 384-5219.

10 SPEED $90, BLACK AND white tv $50. 595-4882, 382-5111, ask for Martin Nelson.

21 CU. FT. VIKING CHEST freezer; $150, good condition. 652-3552.

CHINA CABINET, 9X12 BARRYmore rug, teawagon, french provincial chair, mahogany coffee table. 383-7870.

KITCHENAID PORTABLE dishwasher, butcher block top, nearly new, 385-8440.

KENMORE VACUUM FOR sale, 1½ years old, powerhead, $150. 386-6919.

12 GAUGE SHOTGUN, 2 rifles, phone Saturday 6pm. Sunday 9-12, 384-3961.

VASE AND MATTRESS, SINgle bed, $37. 477-5265.

HOMELITE SUPER XL WITH 20" Bow Blade, $135, 479-7653

LANGE PRO HOCKEY SKATES, new near, size 10½. 386-7984.

TWO MODEL RAILROAD transformers. 595-7467

10-SPEED BIKE $60, 3-SPEED bike $40. 479-4356.

60" DEEPFREEZE, 5 YEARS old, $295. 388-5501.

ADMIRAL WASHER AND dryer, 2 years old, $500. 382-4722.

041AV STIHL CHAIN SAW, $300. Phone Rick 595-5075

STUDIO COUCH, TEAKWOOD grain, $150; TV, $50; 385-2264

MAPLE CAPTAIN'S BED, EXcellent condition. 658-5764.

ONE NEW SIMPSONS-SEARS record player for sale. 656-4356.

GE FRIDGE 8 CU. FT. IN FAIR condition. $65. 383-2167.

CHESTERFIELD AND HIGHback swivel rocker. 595-5492.

NEW INTERIOR CAR HEATER, only $20, 385-8424.

WASHER AND DRYER FOR sale. $75 each. 477-0586.

SHARP KEROSENE HEATER $70, good as new. 598-6969.

ROLEX GMT MASTER, EXcellent condition, $300, 652-3421.

NIAGARA CYCLOPAD, NEW. 595-7177.

SAWYERS 550 SLIDE PROJECtor, remote control, $70, 479-4020

GARAGE SALE. 808 COLVILLE.

RALEIGH 3 SPEED 26" BICYcle, $60. 384-6819

LADIES' FULL LENGTH squirrel coat $400. phone 386-7014

FILTER QUEEN VACUUM cleaner, 1 month old, 478-5891 after 4:30.

FRIGIDAIRE FRIDGE, 10 CU. ft., modern, $75. 384-8594.

47 YARDS GOLD SHAG CARpet and underlay. $125. 479-8153.

PRETTY LOVESEAT, CLASSIC "shell" style back, good condition. 592-3362.

BLACK SEAL JACKET, GOOD condition, $25, 598-7169

101 CHILDREN'S MISCELLANEOUS

3 WAY BABY BUGGY, $30; TWO 36" headboard and boxsprings, $10 each; Child carrier for bike, $2; walker, $2; 479-3520, 521 Warren ave.

BOY'S ICE SKATES, SIZE 13, $10; soccer shoes, size 1, $5; snowsuit, size 7, $5, 592-7611

WANTED: SMALL BOYS Viyella shorts, size 2-3 approximately, 721-5278.

BUFFALO KNIT INDIAN sweater, never worn, size 12-14, 384-8891

FISHER PRICE TOYS WANTed, and doll buggy. 479-8533.

CHILD'S STROLLER, $10. 386-7627.

103 MISCELLANEOUS WANTED

WANTED; MIRROR, KITCHEN utensils, china cabinet, standup lamp, bookcase, dishes, cutlery, wooden table, older chesterfield, chairs, coffee table, dresser 382-5569 or 598-5310.

CASH FOR BUILDER'S LEVEL, table saw, radial arm saw, heavy wheelbarrow, circular saws, heavy electric cord, router, jigsaw or belt sander. 478-2969.

WANTED: REFRIGERATORS, freezers, ranges, washers, dryers, not necessarily working but less than 15 years old. 592-6715, 384-0423.

WOMANS AUXILIARY TO G.R. Pearkes Clinic, needs items for attic treasures stall, for bazaar, November 18th, will pick up. 479-4897, 384-6280.

SMALL INEXPENSIVE TRAILer or building, to park on our property for storage. Parts for Ford 8N tractor, crown, pinion and housing. 656-5972.

103 MISCELLANEOUS WANTED

THE SALVATION army needs your re-usable clothing, furniture and household goods. "Help us to help others." Family Thrift Stores. Victoria, Sidney and Langford. For pickup — 386-3295.

Robinson's
CASH!!!
FOR USED GUNS
1307 BROAD 385-3429

CASH
Costume jewellery, quality used clothing, vintage clothing, antique clothing, linen, furniture, antiques, china, collectables, bits and pieces. Please call 385-9878 or 384-4547.
THE BAY WINDOW

WE BUY
Used furniture, TVs and appliances for cash. Mais Furniture, 385-2435, 1821 Cook.

THE SCRAP YARD
is now open Saturdays, 8am-12noon. We are paying top prices for all scrap metals.
CLEANSTEEL PRODUCTS
343 TYEE RD.
384-4161

GUNS WANTED
ALL TYPES—TOP PRICES PAID
INTERNATIONAL KNIVES
574 Yates 383-2422

WANTED-RIDE FROM COBBLE Hill to Esquimalt Dockyard. Share expense, leaving Cobble Hill before 7 am, leaving Esquimalt after 4:30 pm. Start November 1st. 743-2415.

MENS CLOTHING, SIZE 44 tall, shirts, 17, shoes 13½E, pants 40-34. Also ladies clothing size 12-16. Must be in good condition. 477-9374.

CASH FOR OLD OIL PAINTINGS, antique and estate jewellery. Brandon's, 18 Centennial Square. 385-0623.

HIGHEST PRICES PAID FOR all your household items. Universal Trading Centre, 584 Johnson St., 383-9512

SQUARE DEAL BUY
Aluminum, lead, copper, brass, batteries, radiators.
383-1221 1126 Hillside 383-1601

WE CLEAN YOUR ATTIC, basement, garage in exchange for unwanted articles and/or cash. 383-0243.

WANTED THE WORLD BOOK Encylopedia, complete set of books. State cash price wanted. Victoria Press Box 405

SMALL USED UPRIGHT piano, any good make. Small upright freezer, new model. 386-7627.

CASH FOR YOUR ATTIC OR basement junk, also any old fashioned furniture, pictures, jewelery etc. 595-7918.

SELL OLD BOOKS TO THE HAUNTED BOOKSHOP
382-1427

OLD CAR BATTERIES, RADIATORS, copper, brass, lead, 383-1328, 526 David.

WANTED SET OF 6 WOODEN dining room chairs, refrigerator. 592-6715

OAK BAY SOCCOR CLUB needs TV, major appliances, furniture. 592-7166

CASH FOR MILITARY BADGES and medals, Colin McIntosh, 479-2362.

QUALITY PAPERBACKS, magazines. City Book Exchange. 833 Fort St.

WANTED USED WET SUIT large to extra large. Phone Gray, 595-0276.

WANTED: POWER HACKSAW, Router, paint spraying outfit. 595-3140 evenings.

WANTED DINING ROOM suite, buffet, hutch and sideboard if possible. 652-3728

OLD POSTCARDS, CHINA, glass, silver, etc. 383-8311 or 595-7567.

WANTED: CHESS SET. BEIGE or gold British India type carpet. 592-9144.

WANTED: WORK BENCH, APprox. 10-12 ft. long. 595-1117.

OLD OIL PAINTINGS AND water colors wanted. Any condition. 382-4636.

OLD FASHIONED STRAW stuffed cloth body mamma doll wanted 382-4636.

WANTED GIRLS SIDEWALK bike boys paper bike, good condition. 598-7265.

WANTED-OLD TELEPHONES complete or in parts. Victoria Press Box 415

WANTED 2 BURNER GAS OR propane stove. Household or trailer type. 386-0293, 383-1078.

WANTED ELECTRIC MEAT grinder and attachments. 477-3624.

WINCH, 12 VOLT, 8000 LB PULL. Small cement mixer. Belt sander. 656-5762

WANTED-FIGURINES FOR NAtivity scene for outdoor display, 477-3927

LEFT HAND DOOR FROST free fridge, rural mailbox, lined drapes for 8' window. 385-6344.

FRIDGES AND FREEZERS bought. 383-7213. All Temp.

BEER BOTTLES ACCEPTED at 426 William st.

MECHANICS HYDRAULIC floor jack, 592-9065.

OLD 45 RPM RECORDS IN TOP condition. 474-1071, supper time.

OLD QUILTS IN GOOD CONDItion 386-9088

WANTED 12X24 SWIMMING pool 479-9817.

WANTED-GENUINE HUMMEL figurines 477-4452

WANTED, LARGE AIR COMpressor tank, 479-4528

SET OF HISTORY OF 20TH Century Magazines. 598-5477.

HOBART HOME DOUGH mixer wanted, 384-5171.

WANTED TO BUY SMALL SIZE mink coat. 656-1251.

6" JOINTER PLANER.
479-1836.

108 MISCELLANEOUS TO RENT

TYPEWRITERS
Student rentals, manual $9 per month, $25 for 3 months; electric, $25 per month. City Office Equipment, 386-8396.

WANTED TO RENT, BARN OR large shed, on Saanich Peninsula, for restoring autos, (non Commercial) electricity a must. 385-4838

CAMOSUN FURNITURE RENTAL
MONTH TO MONTH
833 YATES ST 383-3655

115 SWAPS

HAVE MANY MISCELLANEOUS items to swap for 7' fiberglass dinghy, anchor, marine radio, and other boat and marine gear. 477-2739

1959 35 GMC BUS. EXCELLENT running condition, camperized, car or cash, $3,800 383-9974.

'76 KAWASAKI 500, TRADE FOR van or truck of same value. Call Dave, 658-5927, 479-7161.

115 SWAPS

SMALL HOUSE, HANDYMAN special, $35,000. Any trade considered on equity of $10,000. Gorge, Tillicum area. 479-5304

72 YAMAHA, XS, 650, NEW tires, paint, clutch and sissy bar, runs great, $850 or trade ? 479-1249, 479-3740.

10 ACRES, WEST OF SOOKE, seaview, treed, well, $36,500. Will swap, boats, car, trailer. 642-3038.

SWAP 1976 DODGE ½ TON pickup, for stationwagon, call between 3-7, 479-7466.

1970 CHEVY VEGA GT, HATCHback, 4 speed, for older truck in good running condition, 642-3419.

15' Clinker with cabin and 9.6 outboard for pick-up. 652-1282.

MUST SELL OR TRADE MY 1970 GMC 1 ton van, 388-6297.

1971 VAUXHALL WILL SELL OR trade for motorcycle. 479-5815

116 COINS and STAMPS

STAMP AUCTION
Tuesday Nov. 14, 7 p.m. If you have stamps you wish to include in this Sale Contact Don Cal at Lunds Auctioneers 926 Fort St. 386-3308.

WANTED CANADIAN SILVER coins, 1966 and back. Also, U.S. silver coins, 1964 and back, paying highest prices. Also, buying 1967-68 silver coins. 478-8580.

CAPITAL CITY COINS AND Stamps. Buy, sell or trade. 100 Burnside West, 383-2634.

LARGE STAMP COLLECTIONS and accumulations wanted. Private. 652-1289

SMALL COIN COLLECTION for sale, wide variety, reasonable prices. Call James 478-6978.

WANTED EARLY CANADIAN stamps, cash or trade private, 477-7329

117 ANTIQUES and ARTS

ANTIQUES
Caned back and seat rocking chair, $125, overstuffed chesterfield and 2 matching chairs, $900, red Mahogany buffet, $75, double pedestal Duncan Phyfe table and 4 caned seat chairs, $400, man's 4-drawer highboy with mirror, $75, ladies 2-drawer dresser with tilting mirror, $50, leather bound trunk, $25. All in excellent condition. After 5 pm. 382-4918

WANTED
Jewelry, antique or estate, Oriental and other antiques of good quality. Rosemary and Wendy Antiques, 620 Broughton. 385-9816.
MEMBERS OF THE V.A.D.A.

ARTWOOD ANTIQUES
ANNOUNCES SHIPMENT FROM ENGLAND, JUST ARRIVED. 546 Herald St., 383-4214. Open Monday-Saturday, 10-5:30.

MOVING MUST SELL 8-PIECE solid oak dining room suite, table, 6 chairs and buffet. Purchased $1200, will sell $1000. Before 5 pm, 385-8731; after 5, 595-2165. Please speak to Gerry.

HIGHEST PRICES PAID FOR quality antique furniture, Oriental rugs, clocks, paintings, etc. David Robinson Ltd., 1019 Fort. 384-6425.

BY PROMINENT SEATTLE ARtist, Hewitt Jackson. Oringinal painting of locally famous Barque Pamir. Open to offers. 385-7037

MAHOGRAPHY PRODUCtions handcrafted mahogany desk sets, backgammon ($100-$350), etc. B-829 Admirals, 383-5831.

WESTERN SADDLE, 80-100 years ? Suitable for interior decor, Rustic burle coffee table, 384-7238

GRAMOPHONE HAND cranks; nice beautiful rocker, buffet and dining room set; Telephone table. 382-9043

BIRKS STERLING SILVER Flatware, 6 place setting, ingraved C, $875 original cost $1700. 479-2727

FURNITURE REPAIRED, ANtiques our specialty. Phone 478-2539.

DARK OAK SLANT TOP DESK with ornate brass hinges, $250. 652-4740.

PART DINNER SERVICE Theodore Haviland Luroges. France. Exotic Bird 384-4874

FOR SALE FIRST EDITION 1971 Hummel Annual Plate, 386-3925.

WANTED-OLD TELEPHONES complete or in parts. Victoria Press Box 415

CUSTOM CERAMIC TILES, BY local artist. 595-7582

WALNUT BUFFET; DINING room suite. 478-5691, 384-3427.

120 GARDEN SUPPLIES

Fertilizer

SCREENED TOP SOIL WITH manure and sand, $13 per yd. Minimum delivery 6 yds. Sterilized potting soil by bag or yd. E. Nixon Ltd. Office 385-4431; Yard 478-0511, Nights 479-1937.

BLENKINSOP VALLEY TOP SOIL
Quality black, no additives, pickup or delivered. 1345 Mt. Douglas Cross Roads, corner Blenkinsop. 477-3509 or 477-5084.

SAANWOOD FARMS LTD.
Cow manure. 652-2026 or 652-1743. No Sunday calls please.

AGED HORSE MANURE $1 sack, 5 or more delivered. 479-5016, 479-6658.

PENDRAY FARMS LTD., COW manure, 6 yards $42 delivered. 477-1519.

STRAIGHT OLD COW MAnure, 4 yards, $36; 7 yards, $49; big bag, $2; 14 yds. $95. 595-0773

CHICKEN MANURE, $20 DElivered. Approx. 2½ yards. 478-3612.

HORSE MANURE, $10 PER load, you pick up. 652-3924.

Plowing, Rotovating and Cultivating

COOPER-RHOADES TRACTOR SERVICE
478-3143 or 477-5167
Grass or brush mowing, rotovating, loading, hauling, lot clean-up.

DON'S TRACTOR SERVICE
477-3913
We rotovate, plow, cut grass and brush, also loading and hauling.

479-6112
4 BROTHERS—ALL AREAS
FREE ESTIMATES ANYTIME
Fall rotovating and lawn preparations.

Top Soil, Rocks and Fill

NO. 1 SCREENED TOPSOIL with sand and manure, 7 yds. $63; 14 yds. $120. No. 2 fill soil, hauling charges. Self pickup, $9 per yard. 478-3322.

NO. 1 SCREENED BLACK loam, easy to spread, 4 yards, $42; 7 yards, $63; 14 yards, $118; big bag, $2. 595-8129

SMALL ORDERS
Sand, gravel, drain and crushed rock, 1 to 6-yard loads. 658-5406.

BLENKINSOP VALLEY TOPsoil. No additives. 477-3509 or 477-5084. Minimum and small.

$2 SACK, RICH, BLACK SOIL, weed free. 382-2843.

125 PETS and SUPPLIES

MALE SHEPHERD CROSS puppy, 652-3500.

8 WEEK OLD PUPPIES VERY small, $10 each, 479-2473.

PET RABBITS AND BUNNIES $3-$8, 652-3501.

1 YEAR OLD, BORDER COLlie, spayed, $30. 385-8513

125 PETS and SUPPLIES

GREATER VICTORIA ANImals' Crusaders, "Rufus", 8 month black lab cross whippet, needs especially understanding owner to help him learn to trust humans again. Neutered lab cross with glorious golden coat. Neutered 2 yr. sheperd cross. Male chihuahua. German sheperd puppies. Purebred Brindle Staffordshire bullterrier to be neutered, 386-9832.

DESPARATELY NEEDED
Good homes for abandoned young male cats. One ginger Persian, one short haired Tabby. Both very friendly. Homes also needed for many kittens. Adult cats in need "Tabbies, one ginger, other assorted colours, two Persians and two Tortoiseshells" Greater Victoria Animals' Crusaders. 386-9832.

FUN MATCH, SUNDAY NOvember 5th. Brentwood Hall. Entries 10:30, Breed Judging 12:30. Green Handling, Brace, Veterans, (Champions may enter in this class only). Victoria City Kennel Club. For information, 592-1729 or 656-4068.

WEIMARANERS-REGIStered purebred puppies from Canadian and American show and field champions. A superb litter. Puppies-$275. To view, phone John and Terry Harrison, Oakdale Farm, 1452 Maple Bay Road, Duncan, 748-8742.

I'M A 10 WEEK OLD FEMALE Irish setter puppy and I'm looking for room and board in exchange for lots of love from me! I'm only $100 and I'm even registered, please call 477-9449 after 10 am.

MAYDON POODLES
Reg'd Miniature Poodle puppies, black or white, $150, terms -$50 monthly. 743-2493.

DOBERMAN PINSCHER PUPpies out of Champion Angeline the Defender and Champion Duel the Defender CD. Bred for quality. 477-0755.

TWO PUREBRED TOY POOdles, 8 weeks old, one chocolate brown male, one black female. A good home a must, $200 firm, phone after 6pm 474-1265

BUNNIES: 7 WEEKS, $5. GOLden Satin New Zealand cross. Wonderful pets for children. 598-7473

FREE KITTENS TO LOVING people, 1 tabby, 3 Tortoiseshell, affectionate, litter box trained, good with dogs. 383-8365 after 4.

PUREBRED REGISTERED Persian kittens, blue males or white females, vaccinated, $100. 479-8151.

FREE TO GO HOME, AUSTRALian Terrier and Sheltie, one year old. To approved home only. Phone after 3 pm. 477-0598

REGISTERED GERMAN SHEPherd puppies, also older dogs, 748-8884. Gerbert's Kennels, Duncan.

MUST SELL - GERMAN shorthair pup, 9 months, male, housebroken, ready to start, $100. 478-7767

FOUR PRETTY KITTENS, REscued from construction site, 2 tabbys, 2 black and whites to good homes, 478-5468.

LOVING CARE FOR YOUR dog, while you holiday. Large fenced yard. References. 592-9520.

TWO YEAR OLD GREAT DANE, fawn with black mask, male, good home a must. 474-1265 after 6pm

TOY POODLE PUPS, TWO FEmale and one male, $100 each. First shots and no papers. 386-6249.

THREE ADORABLE KITTENS needs loving homes, litter-trained, good with children, dogs and chickens. 598-7691.

REGISTERED PUPPIES, Lhasa Apsos, Pekinese, toy Japanese spaniels, small house pets. 112-743-2701.

WANTED
Hamster cage and Habitrail set. 477-5469.

BUYING A PUPPY? CALL VICtoria City Kennel Club "Watchdog" for advice. 385-2233.

DOG GROOMING, ALL breeds, certified groomer. 478-5262 or 478-2714.

PUREBRED ENGLISH Cocker spaniel, male puppies, solid gold colouring, 478-5455

BEAUTIFUL PART COLLIE puppies, $10 to good home. Phone 598-8384.

ADORABLE LABIZSLA PUPpies, 8 weeks, excellent disposition, $50. 592-6745.

ENJOY YOUR HOLIDAYS
While I feed your plants and pets. 386-7459.

REGISTERED FEMALE ST Bernard, 3 years old, needs lots of room, $150, 474-2697 after 5.

CHIHUAHUA, FEMALE, 8 months, purebred, nicely marked. 595-4331.

FREE TO GOOD HOMES 2 cute kittens and mother. 382-3758.

REGISTERED STANDARD smooth Dachshund, black and tan female pup, 479-7081

FOR SALE, REGISTERED German wire haired pointer puppies. 748-1982, 746-7939

PUREBRED GERMAN SHEPherd pups and purebred Dachshund pups. 652-1664.

MALE DOBERMAN PINSCHER pup, last of litter. 3 months, best offer. 478-1427.

1 YEAR OLD GOLDEN REtriever, weekdays after 6, 1770 Rockland.

DOBERMAN PINSCHER, male, 13 months old, registered, good temperament. 656-7175.

LOVING HOME NEEDED FOR lovely long haired grey spayed kitten, 721-3879.

TWO MALE SIBERIAN HUSKY pups, champion dam and sire, 8 weeks old. $150 each. 386-9374.

ELECTRIC TATOOING, QUICK painless way to identify your valuable pet. 385-1729.

STUD SERVICE BY PUREbred Bluepoint Siamese male. 384-5565

REGISTERED BLACK LAB, good gun dog, 21 months. See at, 326-243 Gorge Rd East.

1½ YEAR OLD MALE SOLID gray cockatiel, cage, feed etc. $100. 383-9502 after 5pm.

BEAUTIFUL BUNNIES, NICE pets, for free. 652-4297 after 6 pm.

LOVELY LITTLE SIAMESE kittens, 9 weeks old, litter trained, $25 each, 652-3361

MALE PART SAMOYED, 8 months, $25. 383-3207

OR SALE LARGE DOG HOUSE, $75, or offers. 598-1509.

SAMOYED, LAB CROSS PUPS, 6 weeks old. 658-8108

FREE 9 WEEK OLD GINGER kittens, to good home. 478-0976.

AFRICAN LOVEBIRD BABIES for sale. 383-4804.

FREE 3 MONTH OLD KITTENS, 1 tabby male, 6 months. 652-2766.

MALTESE TERRIER, 1½ years old, registered and good temperament, 656-7175.

BEAGLE PUPPIES, PUREbred, Cobble Hill, 743-2117.

REGISTERED IRISH SETTER, male, 9 weeks old. 652-1626.

ONE PAIR BUDGIES AND cage, $25. 385-1044.

GOLDEN LAB PUPS, 8 WEEKS old, paper trained, $50. 598-5807

MINI CHIHUAHUAS FOR sale, ready now. 479-8840.

6 WEEK OLD KITTENS. 383-4566.

FREE KITTENS, 598-8655

127 CHICKS, POULTRY HATCHING EGGS SUPPLIES

DUCKS, PEKING, MALLARD Cross, 15 weeks old. $3.50 each. 478-5705.

128 LIVESTOCK SUPPLIES AND EVENTS

MANDER
TRUCKING LTD.
SAWDUST
SHAVINGS
CEDAR HOG FUEL
385-3041
After 6, 477-5053, 479-7629

SEAHORSE JUBAN
April 19, 1963, October 26, 1978. Juban will remain always in the hearts of his family and friends. Thanks to Dr. Reed, Dr. Gutormson, Dr. Clegg, John McLean, Adrain Woods, and all those who have loved him. Bob and Davin Wear and family.

K&M BOARDING STABLES
Indoor-outdoor riding, 10x12 box stalls. Ferrier service, lessons, trails.
Phone 652-3014

LOWERY & YOUNG
TRUCKING
SHAVINGS
385-3041, after 6 PM 477-5053, 479-7629.

THREE YEAR OLD REGIStered American Shetland filly, also harness. Two youth and two adult saddles. One nubian 6 month old female. 12 Comet Pullets. 75 Ford Louisville 700 make good stock truck. 652-2975

JOHN MacNUTT
TRUCKING
Sawdust — Shavings — Hogfuel
LARGE OR SMALL LOADS
479-6560 479-1908

SIMON SAYS
14 hh. Grey Gelding 9 years old, consistant ribbon winner in all divisions. Owner sadly outgrown. Asking $1000. Good home first consideration. 652-2812

VANCOUVER ISLAND APPAloosa Horse Club Fall Play Day November 12th, Beaver Lake Rink 10:30 am. For more info, call Donna 479-1766 or Jill 479-5750

WESTERN SADDLE, SIMCO, $250; Kenway, $275; 13.2 hand Bay pony, VIHC games champion, $200 and 13 hand grey pony, $200. 641 Happy Valley Rd. (Just off Metchosin rd) 478-1143.

ANGLO ARAB GELDING, 14.3 hh. A big beautiful winning show horse that can jump well with a lovely disposition, $1500. 112-743-5971.

MISTY, QUIET WELL schooled pony mare, 13.2 hands high, shown successfully both flat and jumping, asking $600 478-5412, 478-5872.

EVA MARIE BOEROERSHMANN
Dressage or cavileting clinic, November 22-26. Held indoors at K & M. 652-3014.

SIMMENTAL STARTER HERD for sale, 2 registered cows bred with calves at side. Cows bred back to Abricot bull. Owner must sell due to illness. 652-1648.

OAK MEADOWS WINTER schooling show, November 12th, Debbie Garside judging. 479-6843.

ELIZABETH MADLINER Dressage Clinic, 3 days, November 8th, 9th, 10th. Oak Meadows. 479-6843.

DOUBLE REGISTERED american saddlebred Palamino, good show prospect, offers. 479-5254.

BOARD FOR HORSES, LARGE box stalls, 2 riding rings, pasture, private paddocks, individual care, trails. 652-2860.

3½ YEAR OLD WELSH APPOloosa, cross mare. Driving harness and authentic mennonite cart. 743-2273.

"WHISKEY" 6 YEAR OLD ½ TB. gelding, 15 HH. Genuine child horse, talented jumper. Barbara Trigkett. 656-4428.

SHOW PONY, 13.2 HH GELDing. Half-Arab mare, 15.1 hh, gentle, 7 years. 748-1473, 746-7017.

10 YEAR BAY GELDING, sound temperment, good trail and games horse, $750, 478-3670, evenings.

BOARDING
New box stalls 10x12, riding ring, trails nearby, $95 a month. 656-7175

PASSIER DRESSAGE SADDLE, black leather boots, patent boot tops and Ladies black jacket. 479-1333

ANGLO-ARAB GELDING, 3 years old. Good show prospect. Must sell, reasonable to good home, 479-7671.

FOR SALE ONE SMALL DONkey cross Welsh pony, 10 hands, used as cart pony or riding, very cute. $50. 656-3804

SCOTTSDALE STABLES, COMplete board plus miles of trails. 478-9969.

MUST SELL, GENTLE TB mare, 16 hh, experienced rider, Joanne 386-3494, 479-1929.

FREE FENCED ½ ACRE grazing for one or two sheep. 479-5317.

8' SPLIT CEDAR FENCE posts, $1.50 each, 479-9851, 479-5936.

HORSES BOARDED, BOX stalls, riding ring, trails near by, $90 monthly, 479-4419.

9 YEAR OLD, QH GELDING, 15.3 HH, excellent trail horse, Western or English. 656-4428.

WANTED: ENGLISH SADDLE must be very reasonable. 478-6853.

BRED HORNED DORSET Ewes, $70, 830 Towner Park Rd. Sunday am.

PUREBRED ARABIAN COLT and 2 purebred Geldings. Show quality. 743-9441.

GOOD QUALITY HAY, $75 PER ton, $85 delivered. 652-2316.

CALVES, 4 MONTHS HOLsteins. 656-3420

FEED POTATOES FOR SALE. 6858 Pat Bay Highway. 652-1582.

HAVE 10' CAMPER TO TRADE for horse trailer, 112-743-5713.

QUALITY HAY, APPROX. 100 bales, the lot $150. 656-6341

FOR SALE, 10 LIGHT SUSSEX yearling hens, Phone 479-3048.

STRIPPED 17" ELDONIAN Hermes style saddle, excellent condition. Phone 598-3604.

130 HEAVY EQUIPMENT AND MACHINERY

TWO SINGLE AXLE DUMP trucks, 1 ton and 3 ton. One single axle 2 ton truck, 1976 David Braun, lots more small equipment. 595-3644 after 8pm & weekends anytime. Good opportunity for new business start. Reasonable.

HAVE DRAG LINES WILL travel. Crawler machines for rent, now working in Victoria area, c/w clam, grapple, shovel mats, and a qualified operator. 112-936-9082 anytime.

PORTABLE KUEKEN ROCK crusher, complete, 12' double deck screen, value $15,000. Must sell, what offers. Box 236 Coombs, phone 752-3217 or leave message 248-6487.

HIGHBOY TRAILER
40' Trailmobile, good rubber, very good working condition. $3750, Nanaimo, 758-5808.

PORTABLE HORIZONTAL shake splitter cut 18"-24" and taper. $3500 firm. 642-5794 after 6 pm.

135 FARM IMPLEMENTS

ISLAND'S BEST STOCK OF good, used and reconditioned farm tractors, mower conditioners, harvesters, planters and other equipment. J. Grieve Motors Ltd., Saanichton, 652-1642.

135 FARM IMPLEMENTS

HABITAT'S
EQUIPMENT CENTRE
994 GOLDSTREAM AVE
478-0811 D01978A

HABITAT'S
EQUIPMENT SPECIALS
NO ITEM OVER $4000!!

20 HP Allis Chalmers tractor, loader, blade, weight box.

Massey tractor, set of harrows, plow

44 Bobcat skid-steer loader, good running order.

Your Island dealer for Allis Chalmers tractors and Melroe Bobcat Loaders.

148 LEASE VEHICLES

ENSIGN
Will Show
—YOU—
How To
LEASE

AND SAVE!!!
idealease
CHRYSLER
LEASING SYSTEM
Member of Chrysler Leasing Systems

Lease Returns On Sale Now!!!...

78 Plymouth Horizon
78 Plymouth Volare
77 Toyota Celica ST
78 Cadillac Sedan DeVille
78 Dodge D100 PU
77 Chrysler Cordoba
77 Dodge D100
77 Dodge Ramcharger
77 Plymouth Fury Sport
77 Plymouth Volare
76 Plymouth Volare
76 Toyota PU Longbox
76 Chrysler Newport
76 BMW 530I
76 Chrysler Cordoba
76 Mercedes Benz 450SL
75 Plymouth Fury SW
75 Chrysler Cordoba
75 Chrysler Imperial
75 Dodge D100 PU
75 Dodge D600
74 Mazda SW

DAVE
SUTHERLAND
SELLS
PREMIUM
EX-LEASE CARS

ENSIGN
Lease Ltd.
Quadra At
Caledonia
Dealer licence number
D548B
386-2411
Open Weekdays
'Til 9:00

150 CARS FOR SALE

69 CHRYSLER, 383 ENGINE, rebuilt transmission, new rad, shocks, brakes, exhaust system, 3 new tires. 383-1276.

71 GTO, EXCELLENT CONDItion, new brakes, tires, Crager mags, headers, shift kit, carbs, air shocks, rebuilt engine. $2700 firm, 478-0782.

1972 METEOR MONTCALM, 2 door hardtop, vinyl roof, tested. Excellent buy, only $1095. 477-0695

1969 CORTINA GT, GOOD RUNning second car, body good shape, tested and passed Oct. 26th, 478-2824 after 5pm.

1970 MAZDA, 1500 SEDAN, valve grind, new brakes, battery, muffler. Asking $495. 595-8169 days.

1975 ASTRE SAFARI WAGON, woodgrain sides, roof rack, 1 owner, good condition, $2300 or nearest offer. 642-5520.

72 CHRYSLER NEWPORT, automatic, well cared for by one owner, excellent condition. 477-0061.

1971 MAZDA 1200 SEDAN, REcent engine work done, new clutch, not licensed or tested, asking $950, 384-0835.

69 MERCURY TWO DOOR hardtop, $1295 reduced to $750. Saunders Sales Service Ltd. 474-2211, 478-9182 DL01508A

69 METEOR TWO DOOR HARDtop, $1295 reduced to $995. Saunder Sales & Service Ltd. 474-2211, 478-9182, DL01508A

68 PONTIAC, 6 CYLINDER, EXcellent condition, $1095 reduced to $850. Saunders Sales Service ltd. 474-2211, 478-9182 DL01508A

69 FORD FALCON FUTURA Sports coupe, two door hard top, low mileage, clean and in good condition. Asking $1000. 382-6306.

150 CARS FOR SALE

ENSIGN CHRYSLER PLYMOUTH

ENSIGN
CHRYSLER
PLYMOUTH
HAVE A
FANTASTIC
SELECTION
OF CARS AND
TRUCKS
CHECKED
BY CAR CLINIC
DIAGNOSTIC
CENTRE

GOV'T TESTED
PLUS 2-YEAR
WRITTEN
WARRANTY

ON SALE NOW
TO MAKE ROOM
FOR THE 79's

78 Aspen Custom
78 Dodge Diplomat
78 Datsun Deluxe PU
78 Datsun B210
78 Datsun 510
78 Ford Fairmont S-W
78 Pontiac Trans-Am
77 Volare Premiere S.W.
77 Pontiac Gran Prix
77 Plymouth Volare
77 Volare Premier
77 Dodge Aspen Rt Sport
77 Ford 250 P.U.
77 Chev Custom Deluxe 4x4 Pick-up
77 Honda S-W
76 Datsun B210
76 Mercury Cougar
76 Pontiac Gran Prix
76 Pontiac LeMans
76 Chrysler Cordoba
76 Datsun F10 S.W.
76 Dodge Ramcharger
76 Chrysler Newport
76 Mercury Bobcat S.W.
76 Mercury Comet
76 Dodge Aspen Custom
75 Chrysler Cordoba
75 Dart Sport 360
75 A.M.C. Gremlin
75 Chevrolet Caprice Conv.
75 Fury Custom
75 Buick Apollo
74 Chevelle Malibu Classic
74 Satellite Sebring Plus
74 Pontiac Astre
74 Plymouth Cricket
74 Chrysler Newport
74 Ford Gran Torino
73 Buick Centurion
73 Pontiac Parisienne Brougham
73 Ford Maverick
73 Dart Swinger
72 Cadillac Fleetwood
72 Ford Cortina 2000
72 Ford F100 P.U.
71 Buick Skylark
71 Chevy Vega
71 Mercury Marquis
70 Plymouth Satellite S.W.
70 Valiant Duster
69 Plymouth Sport Suburban S.W.

PLUS
MANY
MORE

ENSIGN
Chrysler-Plymouth
Ltd.
DOWNTOWN
YATES AT COOK
Dealer licence number
D495A
386-2411
Open Weekdays
Till 9:00

70 MERCURY, 6 CYLINDER, $1095 reduced to $750. Saunders Sales Service Ltd. 474-2211, 478-9182 DL01508A

68 TOYOTA CROWN, AUTOmatic, $1195 reduced to $695. Saunders Sales Service Ltd. 474-2211, 478-9182 DL01508A

66 FORD MUSTANG, $2295 REduced to $1495. Saunders Sales Service Ltd. 474-2211, 478-9182 DL01508A

1975 AUSTIN MARINA, FOUR speed standard, very good condition, $2650 or best offer. 384-7266

RARE COLLECTOR'S ITEM! '61 Cadillac Fleetwood Convertible, excellent shape. Open to offers. Phone 595-0608.

150 CARS FOR SALE

Cornell GM
CHEVROLET
OLDSMOBILE
CADILLAC
CHEVROLET TRUCKS
Sales/Service
385-5777

You Can Expect
A Great Deal From
CORNELL GM

TOP QUALITY

STOCK No. 83771B
'78 GMC ¾ TON
Vandura van, V-8 auto, PS, PB, radio, 12,000 miles, 2-tone blue in excellent condition.
ONLY $7295

STOCK No. C304A
'77 MALIBU
2 dr., landau roof, V-8 auto, p.s., p.b., radio, air.
ONLY $4755

STOCK No. 1501A
'77 CADILLAC
DeVille, 4 dr., Blue with white top, 22,000 miles, loaded.
ONLY $11,500

STOCK No. 82413A
'77 CUTLASS S
SPORTS V-8 auto, P.S., P.B., excellent condition, 19,000 miles.
ONLY $6255

STOCK No. 82919A
'77 CHRYSLER
CORDOBA V-8 auto, P.S., P.B., landau roof, vinyl top, black color.
ONLY $6655

STOCK No. 5001A
'76 HONDA
CIVIC CB. Blue 4 speed, with radio.
ONLY $3595

STOCK No. 83266A
'76 DODGE
ASPEN SPORTS COUPE, auto, PS, console, radio, 8 track tape, buckets. Silver with black stripe.
ONLY $4595

STOCK No. 81487A
'75 CHEV ½ TON
SCOTSDALE with canopy, V-8 auto, p.s., p.b., radio. Brown colour.
ONLY $5195

STOCK No. C336A
'74 VEGA
White delivery panel, auto, 3 in stock, will sell separately or in a package.
PKG. OF 3 FOR $2700

STOCK No. 81860A
'74 DODGE
MONACO SW 9 passenger, V-8 auto, P.S., P.B., radio, roof racks, white colour. Excellent condition.
ONLY $3655

STOCK No. 5009A
'74 DODGE
CHRYSLER SE V-8 auto, P.S., P.B., radio, vinyl top, bucket seats, console.
ONLY $4555

STOCK No. 82579B
'73 CHEV
IMPALA 2 dr., HT, V-8 auto, PS, PB, power windows, radio, air.
ONLY $3555

STOCK No. 1403A
'70 TORONADO
V-8 auto, PS, PB, power windows, air, 70,000 miles. Creme with brown vinyl top.
ONLY $2195

STOCK No. 83408B
'70 VOLVO SW
Auto, radio, rear defogger, Green colour.
ONLY $2455

GMAC and BANK
FINANCING
AVAILABLE

CORNELL
GM
CHEV-OLDS LTD.
3050 Douglas
385-5777
D-60681A

XXXXXXXXXXX

1977 CADILLAC
Eldorado. As new.

1976 CAMARO
350 auto, ps, pb, orange and black.

1976 CHEV LAGUNA
loaded. Dark blue with white buckets.

1976 CHEV MONZA
V8, 4 spd, like new.

1976 COUGAR XR7
Absolutely as new. Loaded with air, cruise etc. One owner, 32,000 miles.

1975 SWINGER
vinyl top, V8, a.t., p.s.

1974 MUSTANG GHIA
V6 4-spd, red & black.

1973 MUSTANG
looks perfect and runs the same.

YATES AUTO SALES
950 YATES ST.
388-7722
D-0161A

150 CARS FOR SALE

D
O
U
G
L
A
VOLKSWAGEN
AUDI

Your Largest
Volkswagen
Audi
Dealer On The
Island!

1979
RABBITS
Diesel + Gas
AUDI FOX
FOX G.T.I.
NOW ARRIVING
DAILY
Good Selection
All Models
Visit Our Showroom
and Test Drive Today

BALANCE OF
1978 STOCK
New + Demo
at
LARGE SAVINGS
ALL MODELS
GOOD SELECTION

PREMIUM USED

77 ASPEN Wagon, 6 cyl., 4 spd. p.s., p.b. $4,995
76 FORD ELITE 2 dr. htp. auto., p.s., p.b. $3,995
76 AUDI 100 4 dr., auto. $6,495
76 MONZA Coupe auto., p.s., p.b., Hatchback $5,295
75 VENTURA Coupe, auto., p.s., 6 cyl. $3,695
75 VEGA auto. Hatchback $1,995
73 TOYOTA MK II Wagon, auto., p.s. $2,995

SPECIAL
76 DODGE VAN
auto., p.s., p.b., cruise control, customized, 25,000 miles. $5,995

TEST DRIVE
THE
79 DIESEL
RABBIT
Good Selection
Available

100% Financing
on Approved
Credit!
Scotia Plan!

Douglas Volkswagen
Ltd.
3329 Douglas Street
388-5466
Dealer Licence 00341A

PAINTER
MOTORS LTD.
385-1155
2936 Douglas

76 DATSUN F10 HB 5 spd.
76 MONTEGO Villager Wgn., air
75 MALIBU 350 auto., P.S., P.B.
74 COMET 6 cyl., 3 spd., P.S., 24,000 miles, tested.
74 T-BIRD V-8, air, P. Seats, P. Windows, AM-FM tape
74 FORD BRONCO 4x4
74 RANCHERO canopy, 351 A.T., mags & tires.
74 TRANSAM V-8 A.T., buckets
73 DUSTER 2 dr. HT., slant 6
73 MUSTANG Fastback auto., mags & tires, sharp!
73 CHARGER SE, P.S., P.B.
73 MALIBU, 2-dr. H.T., A.T.
71 FORD F-250 Crew Cab
"PRICED TO SELL"
75 PINTO HB 4 spd., runabout, 42,000 mi., AM/FM, tested $1995
71 VOLKSWAGEN $1095
(After hours: 385-0122) D-0346B

1974 PLYMOUTH SCAMP, automatic, power steering, 34,000 miles. Owner retiring. $2,850 386-7014

1971 FORD CORTINA, 60,000 original miles, excellent shape, $400 worth new parts. Closest offer to $1000. Must sell. 658-8450.

1970 FORD STATION WAGON, automatic, V-8, power window, radio, power steering and brakes, $500 or best offer. 382-1976.

'72 VEGA HATCHBACK, 3,000 miles on newly installed engine, body also in excellent condition. Asking $1095. 388-7596.

150 CARS FOR SALE

THREE
POINT
MOTORS

ECONOMY CARS
12-MONTH 12,000-MILE WARRANTY

78 DATSUN B210
Automatic, 4-door $4,495
77 DATSUN 710
Automatic, 2-door $4,495
77 DATSUN B210
Four-speed, 4-door $3,995
75 DATSUN 710
Four-speed, 4-door $3,895
73 TOYOTA
Four-speed, 4-door $2,495
73 PINTO
Automatic, wagon $1,995

FULL-SIZE DOMESTICS

74 FURY III
Four-door automatic, power steering, power brakes $2,995
69 OLDSMOBILE
Vista Cruiser, only 47,000 miles! $2,295

TRUCKS

78 DATSUN
Deluxe Cab, canopy, automatic, H/D bumper AM/FM radio $5,895
77 DATSUN
Deluxe Cab, 5-speed $4,795

UNDER $2,000

70 TOYOTA
Four-door automatic $1,895
69 DATSUN 510
Four-door, 4-speed $1,495

SALE THESE UNITS $300 OFF

76 DATSUN 710
Metallic green 2-door, brown vinyl roof, 4-speed, tach, radio NOW $3,695
75 VEGA WAGON.
Only 27,000 miles, radial tires, nice unit NOW $2,195
72 COLT
Four door automatic NOW $1,595

Government
at
Hillside
385-6737

EMPRESS
PONTIAC
BUICK
GMC

YOU CAN NOT
Buy A Better Car
Than An
EMPRESS
CROWN SEAL
USED CAR
with a 30-day
100 PER CENT
MECHANICAL
WARRANTY!
Look for the CROWN
Sticker on the Windshield

77 BOBCAT H.B. $3995
76 JEEP Wagon 4x4 $6995
73 TOYOTA S.W. $2695
72 CHEVELLE 4 door $2695

OPEN
Mon-Thurs. 9-9
Fri.-Sat. 9-6
2867 Douglas at Topaz
382-7121 D.L. D01227A

CAPRICE ESTATE
1973 Nine-passenger, air conditioned family wagon. Higher than normal mileage but extensive maintenance recently done. Sharp, clean unit. $2395. HOLMES AUTOMOTIVE SERVICES, 2825 Bridge St. 386-5721 or 592-9289. D-02197.

73 BUICK LUXUS SW. POWER. $3200

71 Vega 4-speed hatchback, $1000
74 Pontiac Astra, auto, PS, $1400
74 Pinto SW automatic, $2600
72 Cortina, 4-speed, $1000
77 Datsun 710, 4 dr, 4-sp, $3000
386-6230
D-02233A

METRO TOYOTA

ESSO
CLINIC
INSPECTED

78 Corolla, auto. (12)
77 Mustang Cobra II
77 Chev Silverado
74 Celica GT
67 Sports Fury
71 Camaro
72 Acadian
77 Nova SS
69 Ford Boogy Van
78 Vettes (1)
77 Z28
76 Comet Sedan
74 Ranchero
72 Olds Cutlass
73 Malibu SS
70 Chev Pickup
78 Honda H-B
78 Corolla Wgn.
77 Olds 442
77 Datsun Wgn.
77 Cougar XR7
76 Montego Wgn.
76 Trans Am
76 Charger
74 TR6

MOTORCYCLES
Welcome In Trade

ECONO-LOT

65 MERC	$ 299
65 FORD ½-ton	$ 599
66 FALCON 4 dr., At.	$ 799
66 SATELLITE 2 dr., HT	$ 999
66 PLY 2-dr. HT	$ 899
67 INTERNATIONAL	$1295
69 COROLLA	$1199
69 ENVOY auto.	$ 999
69 DATSUN 510	$1299
69 VOLVO 4 dr.	$ 999
72 MAZDA 808	$ 999
70 MONACO sed. (air)	$1499
71 FIAT auto.	$1499
71 MG Midget	$2699
71 COLT	$1299
72 CELICA	$2299
70 FORD Sedan	$ 899
73 MINI	$1699
[illegible]UN B210	$1699
75 VW BUG	$1999
71 DODGE Van	$2999

100 Per Cent Bank Financing O.A.C.

All Reasonable Offers Accepted

WIDE OPEN
'TIL 10 P.M.
SAT. 'TIL 6

CALL NOW
386-3516
METRO TOYOTA LTD.
645 FINLAYSON
DEALER LIC. 0431A

METRO TOYOTA

Garden City Auto Sales LTD.

78 T-BIRD V-8 A/T
78 CAPRICE 4 dr. V-8
78 MONTE CARLO
78 COUGAR V-8 A/T
76 MONARCH 4-dr. sedan, V-8, A/T, P.S., P.B., radials, air, vinyl interior.
75 DATSUN B210 H.B., auto, low miles.
75 MERCURY MX Station Wagon, loaded.
74 BUICK Apollo H-B V8.
73 HORNET SW, auto, radio.
73 FORD Capri V6 4-spd. mags, radials, headers.
72 BUICK Centurion, loaded.
70 MUSTANG V8 A.T., mags, radials, paint.
69 CHRYSLER Newport, 2-dr. H.T., P.S., V-8 auto, air.
68 BEAUMONT 2-dr. H.T. V-8, A/T, P.S., P.B., radio.

Trades Welcome
No Reasonable Offer Refused
100% Financing O.A.C.
Open
9:00 A.M.-9:00 P.M.

2978 DOUGLAS ST.
382-9111
D-01319A

68 Buick Riviera

In excellent condition. Completely refinished in metallic brown. P.S., P.B., P.W., turbine wheels, air cond., and tilt wheel. Runs perfect. YATES AUTO SALES, 950 Yates St., 388-7722. D-0161A.

VICTORIA DODGE CHRYSLER
ON YATES

78 Toyota Celica L/Bck, red, 5-spd, AM/FM radio, 10,203 K, excellent condition.
$6999

78 Honda 2-Dr, hatch, 10,000 miles, tested, must be seen.
$4555

77 Aspen Coupe 2-Dr, green, auto, PS, PB, radio, 26,300 K.
$4995

77 Malibu Classic, 4-Dr, auto, PS, PB, V/8, P. windows, tilt, 13,600 mi.
$5999

77 Aspen SW Wgn, white, 28,346 K, PS, PB, radio, excellent condition.
$5666

76 Aspen 4-Dr Sdn, PS, PB, radio, local car, tan, 6 cyl.
$4222

76 Toyota Corona S/W, low mileage, auto, radio, one owner, hurry on this one only.
$5111

76 Toyota Corona S/W, 44,000, 4-spd, radio, woodgrain siding, only
$4999

75 Datsun P/U and canopy, 35,000, 4-spd, yellow, a good workhorse.
$3888

75 Maverick 4-Dr, 6 cyl, auto, PS, PB, radio, city tested.
$3295

74 Toyota Corona S/W, auto, 38,000 mi., local car.
$3888

73 Dodge Colt, 2-Dr, 4-spd, yellow, 38,889 mi., priced to sell at
$2333

73 Dodge Dart 2-Dr, auto, PS, baby blue, 49,967 mi.
$2999

71 Plymouth Duster X, clean, 6 cyl, auto, PS, 39,000 mi. Don't miss this one at only
$2788

71 Comet, showroom condition, under 35,000 mi., 2-Dr, blue.
$2495

VICTORIA
Dodge-Chrysler
384-8174
Hours: Mon.-Fri. 9-9
Sat. 9-6
DL No. D00867A

McCALLUM DATSUN VOLVO

'78 VOLVO
SELL-OUT!
—2 DOORS!
—4 DOORS!
—WAGONS!

1 ONLY
242GT
THE PERFORMANCE MODEL!

1 ONLY
THE FABULOUS ITALIAN STYLED, PERSONALIZED SPORTS CAR FEATURING ALL THE OPTIONS

Save Now!
WHILE STOCKS LAST!

78 VOLVO
SELL-OUT!

DOWNTOWN
1101 Yates at Cook
382-6122 Dlr. Lic. 0085A

76 CAMARO RALLY SPORT, 350 4 barrel, automatic, silver with black vinyl roof, pin striped, mags, spoilers, tilt wheel, cloth interior, air shocks, only 12,000 miles, absolutely immaculate. $5,700 or part trade on Corvette. 477-3316.

ELDORADO BROUGHAM $8,000

ALSO PRIVATE PARTY
wants to buy a low mileage Eldorado, 73 thru 77 for cash. 388-9155, 595-7874.

MK V

1978 Designer Series with A.C., P. windows, P. seats plus many more extras too numerous to mention. YATES AUTO SALES, 950 Yates St., 388-7722. D-0161A.

Millstream CHEVROLET

'74 MONTE CARLO LANDAU coupe, V-8 automatic, power steering, power brakes, radio, swivel bucket seats, console shift. Finished in red with white vinyl top. Exceptionally clean $4390.

'76 MALIBU wagon, V-8 automatic, power steering, power brakes, radio, 9 passenger model. Finished in red with chrome roof rack. Exceptionally clean $4950

'77 PONTIAC 9 passenger wagon, V-8 automatic, power steering, power brakes, radio. Finished in blue with chrome roof rack. Hard to find model. $6450.

'75 MONTEGO MX Squire wagon, V-8 automatic, power steering, power brakes, radio. Finished in bronze with dark saddle trim, wood grain side panels, chrome roof rack, radial tires $3450.

'77 TOYOTA COROLLA LIFETBACK 4 cylinder, 4 speed, radio, radial tires. Finished in metallic blue with fawn trim. Extra clean $4200.

OPEN
MON.-FRI.
8:30 a.m.-9 p.m.
SATURDAYS
9 a.m.-6 p.m.

Millstream Chevrolet Ltd.
1730 Island Highway
474-1211
Dealer Lic. D01384A

De Pape

BELIEVE IT
'72 BUICK SKYLARK, 4-dr., auto, p.s., p.b., radio, factory air. Local one-owner with only 11,000 original miles. Be quick.

MUSTANG
MACH 1 FASTBACK, 351 Cleveland, auto, p.s., p.b., rear spoiler, front scoop. Exceptional condition. Only 39,000 miles. Last of a breed.

RIVIERA
'76 BUICK 2 dr. H.T., fully powered with all luxury options including leather, air, stereo. Local Doctor's car with 19,000 miles. Beautiful automobile. Save thousands.

WESTFALIA
VOLKSWAGEN CAMPER, elevating roof, sink, pressurized water, fridge. One-owner, in beautiful condition, 10,000 miles.

BMW 5301
1976 4 dr., sunroof, am-fm radio, silver grey with luxurious black interior, 26,000 one-owner miles. Save $$$.

CADILLAC
77 SEVILLE 4 dr., fuel injected, fully powered, all luxury options including sunroof, leather interior, stereo and wire wheels. GM's smallest Cadillac wit biggest economy.

74 JENSEN Interceptor III
74 COMET 6 auto, P.S.
74 TORINO 2 dr. H.T.
76 BUICK SKYLARK
72 TORINO WAGON
78 HONDA 5 spd.
77 PLYMOUTH WAGON, air

Open 8:30-5:30 Closed Sat.
DePAPE MOTORS LTD.
Indoors at 779 Pandora
384-8035 D-00264A

PACIFIC MAZDA PEUGEOT
810 Johnson 385-1481

'78 GLC
SELLOUT
SAVE $600
OVER '79 PRICES

78 Ford Fairmont sedan, AT, PS.	$5195
76 Datson wgn. only 9000 mi.	$3495
76 Mazda wgn. Low mileage.	$3695
76 Cosmo sport coupe, 5 speed.	$5495
73 Mazda Wagn, AT, air conditioning	$2395
73 Mazda 1800 S.W.	$2595
71 Datsun truck	$1695

PACIFIC MAZDA PEUGEOT
810 Johnson 385-1481

74 T-BIRD

V-8, air, power windows, power seats, am-fm tape, radials, low miles. $5295. PAINTER MOTORS LTD., 2936 Douglas, 385-1155, D-0346B.

SAVE SAVE

78 SPIDER conv.	$7108
74 ASTRE A/T	$ 947
74 PINTO SW	$1622
73 MARINA	$1809
74 DUSTER	$1755
73 SCAMP A/T	$2280
73 TOYOTA PU	$2015
73 CHEV A/T	$1700
72 METEOR HT	$1775
72 PINTO	$1328
72 GRAN TORINO	$1986
72 CORTINA	$1227
71 CAPRICE A/T	$1647
71 MUSTANG A/T	$2310
70 FALCON A/T	$1445
69 PLY A/T	$ 603
68 SKYLARK A/T	$1032
65 FORD VAN	$1452

Palm Motors
3342 Oak St.
Mon.-Fri. 9-9, Sat. 9-5
Between Douglas and Blanshard Off Cloverdale
D00641A 386-8385

METRO HONDA

Vancouver Island's Leading Honda Dealer

PUTTING YOU FIRST KEEPS US FIRST

Next To The ARENA
388-6921
2152 Blanshard
D.01627A

METRO HONDA

PLIMLEY
BRITISH LEYLAND
1010 Yates
382-9121

BRAND NEW MINIS
ONLY $3625

77 DODGE ASPEN 4-DR. auto.	$4995
76 PINTO S.W.	$3395
75 DODGE Dart at	$2995
75 DODGE Charger	$3695
74 VEGA hatchback	$1695
72 TOYOTA Corolla	$1195
71 FIAT Spyder	$1495
70 MERCEDES 280SE	$8495

Many more to choose from.
Dealer Licenced 592

CREDIT
Good or Bad
WHO CARES
WE FINANCE
NO CO-SIGNERS

Let us help re-establish your credit. Separated, divorced, old age pensioner, single, male or female. You qualify. Buy and pay at same location.

Instant
"NO-RED-TAPE"
CREDIT

Palm Motors
3342 Oak St.
Walk In, Drive Out
between Douglas & Blanshard off Cloverdale
NOW OPEN
MONDAY - FRIDAY 9-9

STOP MOTORS
2524 Douglas
383-3635

This Week's Special

74 FORD F250	$3895
78 CAPRICE 4 dr	$6995
77 CORVETTE L82 4 spd	
77 DODGE ½-ton	$4995
77 CAPRICE 4dr	$6195
76 TOYOTA 2dr	42995
76 MONTE CARLO	$5495
75 GRANADA 4dr	$3995
75 MALIBU SW	$5495
74 GREMLIN X	$2895
73 VW BUG 4 spd	$2895
65 CHEVELLE SW	$ 795

Now Is The Time To Purchase Your RV For Next Year
SEE US TODAY
LEASE — ALL MAKES
Mon.-Fri. 9-9 Sat. 9-6
D-0284A

Sidney Car Mart
Shop in Sidney and SAVE
Extra Clean
Late Model Cars Trucks and Vans
IN STOCK NOW

78 Caprice 4 dr, 78 Cordoba, 77 Caprice 2 dr, 76 Malibu 2 dr, 76 Volare 4 dr, 76 Acadian, 76 Dart 2 dr, 75 Datsun B210, 75 Monarch 2 dr, 75 Cougar 2 dr, 75 Monarch 4 dr. air, 75 Toyota wgn, 74 Malibu 4 dr, 73 Nova, 73 Cutlass, 72 Torino.

TRUCKS
78 Chev ¾ ton, 78 Ramcharger, 77 Ford XLT ½, 77 Chev ½, 77 Ford ½, 76 Datsun LB, 73 Toyota, 78 Ford ½, 72 Mazda.
9757 5th St. D01159A. 656-2432

SUBURBAN MOTORS

YOU CAN
PUT IT ALL TOGETHER
AT
SUBURBAN
LARGE STOCK
78 CARS
TRADE-INS
LEASE & DEMOS

78 ZEPHYR Wgn. Villager 6 AT, PS, PB, R. NOW $7098
78 FIESTA 2-dr. Decour 4-sp. NOW $3995
78 BUICK Skyhawk, V6, 4-sp. PS, PB, R. NOW $5495
78 MARQUIS Wagon, V8, AT, PS, PB, R, air. NOW $8695
78 BOBCAT, 2-dr., 4-cyl., AT, R. NOW $3995
78 MONARCH 4-dr., V8, AT, PS, PB, R. NOW $6295
78 LTD 2-dr, HT, loaded. NOW $8995
78 COUGAR 4-dr., HT, V8, AT, PS, PB, PW, air. NOW $8595

MANY MANY MORE LATE MODEL PREMIUM USED CARS TO CHOOSE FROM

AT
SUBURBAN MOTORS
THE HOME OF
LINCOLN CONTINENTAL AND MK V
MARQUIS, COUGAR XR7 ZEPHYR BOBCAT, CAPRI AND FORD TRUCKS

Douglas and Saanich Rd.
386-6131
DL00863A

B. MADSEN
MOTORS
2601 SOOKE RD. 478-5011

'73 FORD MAVERICK 4 dr., 6 auto.	$2495
'72 COMET 2 dr, 6 auto.	$2295
'72 FORD TORINO 4 dr., V-8 auto.	$2295
'75 FORD F250 pu, V-8 auto, ¾ ton.	$4195

'FOR GOOD CLEAN TRUCKS AND CARS
D-00a569A

REG. MIDGLEY
AMC Jeep FIAT

PUT A LITTLE
ECONOMY IN
YOUR DRIVING!

'72 Datsun Wagon	$1995
'72 Hornet Wagon	$2295
'73 Datsun 610 4D	$2195
'73 Toyota Wagon	$1795
'74 Volks Dasher	$2695
'74 Hornet 4 DR.	$2695
'74 Fiat 128 4 DR.	$2495
'75 Toyota 4 DR.	$3495
'76 Volks Dasher	$4495
'76 Renault R5L	$2895
'77 Honda CIVIC	$3695
78' Honda CIVIC	$4295

*GAURANTEED!
*Safety Tested
"Continental Plan Financing"

REG. MIDGLEY
AMC Jeep FIAT
736 Cloverdale, 385-8756
DL 00276A

EXCEPTIONAL
'77 HONDA ACCORD
5 speed-amfm stereo cassette, Quartz clock, molding option, custom mats, under 20,000 miles. Current replacement value, $7,955. Offers on $6,450. 652-2644.

MALIBU CLASSIC
1976 2-dr. economical 305 engine, auto, PS, PB, factory air conditioning. Immaculate. $3995. HOLMES AUTOMOTIVE SERVICES, 2825 Bridge St. 388-5721 or 592-9289. D-02197.

1978 CADILLAC SEVILLE
D'elegance. All possible factory options including real wire wheels. 5,000 miles. $21,500. Trades welcome. GARDEN CITY AUTO SALES LTD., 2978 Douglas, 382-9111. D-00391A.

1970 FORD TORINO AUTOmatic, power steering, rebuilt motor rebuilt automatic transmission, new heater, new brakes, new tires, recently inspected. Excellent condition. First $1295. 384-8215.

IMMACULATE 1976 COMET 4-dr., 6-cyl, automatic, p/steering, radials. One-owner car. For more info please contact KARL KUESTER Empress Pontiac Buick Ltd. 382-7121. Res. 477-5798. DL01227A.

1975 COUGAR XR7, 465 CU IN, full vinyl top, air conditioned, power brakes, power steering, power seat, electric locks and windows, am/fm radio and 8 track, new tires, average mileage. Phone 595-6066.

Speedway MOTORS LTD.
VOLKSWAGEN
PORSCHE
AUDI

1978
RABBIT
Clearance
NEW and DEMOS

PRICE
CHALLENGER
of the week

74 BUICK Apollo, 4 door sedan, V-8 automatic, power steering, power brakes, radio, vinyl top.
$2495

Vancouver Island's
ONLY TOTAL
VW
PORSCHE
AUDI
Dealership

SPEEDWAY
VOLKSWAGEN
PORSCHE AUDI
DOWNTOWN
971 YATES STREET
AT VANCOUVER
Dealer Licence No. D-00486
385-2415

PAINTER
Motors Ltd.

75 COMET V6, A/T
75 DUSTER 4 spd.
74 CAMARO Z28
74 JEEP CJ5 4X4
73 NOVA V-8 auto.
73 RANCHERO PU
72 COUGAR V8 A/T
72 TOYOTA Corona
72 and 71 MACH I
73 & 71 DUSTER 6 a.t.
69 GTO 4 spd., mags
69 & 77 FIREBIRDS
64 CADDY Deville

PLUS MANY MORE

BANK FINANCING
1513 Quadra at Pandora
D-0346A 385-0122
(After Hours: 478-0790)

67 CAMARO, EXCELLENT condition, steel radial tires, new shocks, exhaust system, battery and brakes, automatic console, power steering, tested, $1600 or best offer. Serious inquiries only. 383-3384 after 6 pm.

63 ACADIAN 2 DR. H.T. RARE MODEL, SPORT DElux Beaumont, 6 cyl., auto, with floor stick shift. Bucket seats, good tires plus winter studs, offers on $750 after 6pm 385-4563

1975 COMET
2 dr. coupe, 6 cyl. auto., P.S., P.B., radio, $2895. PAINTER MOTORS LTD, 1513 Quadra at Pandora. 385-0122. D-0346A.

'74 TRANS AM
V-8 auto, buckets, radials, AM/FM tape, new paint. Sharp! PAINTNER MOTORS LTD., 2936 Douglas St., 385-1155. D0346B.

'71 METEOR
Redeau 500, $1650.
'74 MARINA
$1150
Both in good condition, offers considered. 656-3420

1970 TOYOTA CORONA 1900 wagon, new motor, new brakes, needs some transmission and minor work, will trade for van, or sell in whole or in parts. 479-7925 after 5pm.

1954 PONTIAC SEDAN DELIVERY original flathead six, rebuilt trans, new brakes, good rubber, beauty rings, sun visor, radio, new upholstery, tested. $1075. 384-5790 evenings, weekends.

ESTATE SALE: 1978 HONDA HB 5-speed, 8,000 miles, gold with brown vinyl roof plus all extras, as new, $4500 firm, 5 year, 50,000 miles warranty available. 658-5187.

1973 CHEVROLET BELAIR station wagon. May be seen at Saanich Peninsula Savings Credit Union, Sidney. Bids will be accepted up to 6 pm, November 10, 1978. Phone 656-1116.

VALUE FOR YOUR MONEY
1972 Vega in good condition, clean, with low mileage, and great on gas. Plus winter tires. Asking $1000 or best offer. 385-8424.

65 CHEVELLE MALIBU SS, 327 350 h.p. 4 speed, 373 12 bolt posi. Immaculate body, T.A. radials, and Rally wheels. $4500 invested. Offers. 478-9882 or 384-5254 ask for Steve.

1966 CORVAIR CORSA, 140 HP, 4-speed plus headers, 60 series tires, needs paint job, worth approx. $900-$1000 will trade for truck or van of same value. 383-1451.

WIFE'S CAR
1974 Ford Bobcat stationwagon, low mileage, woodgrain exterior, automatic, 4 cylinder, mechanically very sound. $1,950. 479-3981.

1969 VOLKSWAGEN 1500, AUTOmatic, radio, 67,000 miles. Exceptional condition throughout. $1185. 384-1721, 592-3121. Sports and Classic Cars, 640 Hillside. D00244A.

$689, FOR 70 AMBASSADOR stationwagon, mechanically very good, needs paint, or $1000 with 4 Br Goodrich radial T/A's and mags, days 474-1211 local 43, night 478-4398.

VERY DEPENDABLE
1970 Ford Maverick, automatic, 2 door, economical 6, only 48,000 miles, tested, no rust, no dents, excellent condition, radio. $1350. 385-6467

'72 AMX
Showroom condition, loaded with extras, must be seen, $3,300 or offers. 333 Henry Street, or 384-8228 after 5.

Brian Holley MOTORS LTD.
SUBARU
VOLVO

DOMESTIC
TRADES

77 TRANS-AM
Black with Firebird decal, 4-spd., 6.6 litre, power windows, tilt wheel, p.s., p.b., radio, tape. 23,000 miles. Immaculate.
$7895

76 NOVA
2-Dr., 6-cyl., auto., p.s., low mileage, 1-owner car. Metallic blue, blue vinyl top.
$4495

76 ASTRE GT
Hatchback, 4-spd., 13,000 miles only! Silver, plaid upholstery.
$2995

76 ASPEN SE
4-Dr., auto., p.s., p.b., power windows, locks, low mileage. As new condition. Blue metallic, beige vinyl top.
$4995

73 COMET
Deluxe series, gold metallic, brown vinyl top, trim moldings, 6-cyl. auto., p.s., radials, etc.
$2695

74 HORNET
2-Dr., 6-cyl., auto., p.s., radials, new paint.
$1995

Trades Welcome
Top prices paid for Premium Used Cars

BRIAN HOLLEY
Motors Ltd.
3319 DOUGLAS
Between Woodwards and Woolco
DL 00903A 384-1161

FORCED SALE
'78 Toyota Corolla, 4 months old, 2800 km, $1000 less than new. 383-8147.

2 PIECE CHESTERFIELD, AUtumn tone nylon fabric, $195; 14' deep freeze, $150; chest of drawers, and vanity, $40 each; 383-7902

1951 METEOR CLUB COUPE, custom car show winner, completely rebuilt, will consider small car as part payment. Offers to $7000, 478-2326.

ALMOST NEW
1978 Mazda GLC, less than 3000 km. Michelin radials, AM FM, bosch lights. Priced to sell at $4000. 386-0162, 382-7826

1965 FORD FAIRLANE, STAtionwagon, body very good, no rust, runs well, needs minor work, as is, $450 or best offer. 382-5205

1975 FORD CHATEAU 12 PASsenger Club Wagon, 1 ton, 29,000 miles. New paint, radials, loaded, like new. 749-6646 days, 749-3991 evenings.

SACRIFICE 73 PINTO STAtionwagon, low mileage, reasonable offer accepted, can be seen between 4-6 pm daily 1156 Yates apt. 2

MUST SELL, TESTED 1970 PLYmouth Fury II, 318 V8 automatic, power steering, brakes. Good condition. offers on $1200. 386-8604.

1973 VOLVO 164E, FUEL INjected, air, sunroof, leather, power steering, power brakes, auto, radials, defogger, radio, $3800. 477-3300

1971 BUICK ESTATE WAGON, air conditioned, all power options. Excellent running order. Includes two winter tires, tested, regular gas. $1500. 477-3272.

'69 FIREBIRD, 6 CYLINDER, O.H.C. automatic, power steering, buckets, mags, 4 barrel carb. Factory headers 52,000 miles, $1500. 112-743-5971

973 DATSUN 1200, AUTOMATIC, radio, 54,000 miles, clearance price, $1150. 384-1721, 592-3121. Sports and Classic Cars, 640 Hillside, D00244A.

1973 ASTRE GT HATCHBACK, automatic, power steering, radio, tape deck, new tires, excellent condition, tested, 38,000 miles, $1650. 478-6050.

'69 CORTINA 1600, 2 DOOR automatic, excellent shape, tested, New tires, reliable transportation. Offers to $750. Days 658-1131, evenings 478-8054.

68 AMBASSADOR SST, POWER steering, power brakes, vinyl roof, only 45,000 miles, excellent condition, asking $1600. Phone 477-2939 anytime.

IMMACULATE 1968 DODGE Coronet, 440, two door automatic, 318 motor, power steering, power brakes, vinyl roof, 4 new tires, two owner car. $1450. 592-4822

1967 CHEVELLE S.W., 283 power glide, Cragar style mags, Nascar type exhaust. Good street Cruiser. Tested. $1,000 cash, firm price. 388-7345.

1970 VW FASTBACK, NEW brakes, clutch, adjusted, cassette deck, good gas mileage, 76,000 miles. Asking $1650. Offers? 598-2466

1971 PINTO HATCHBACK, DEluxe interior, trim rooftrack, 2000 motor $1200.00 or 1968 Cortina G.T. 34,000 miles. Both blue with 4 speed and radials. 479-7777.

76 FIBERGLASS DUNE buggy, 1200 cc motor, roll bar, soft top, mags, excellent condition. Days 384-1231, evenings 478-5129.

71 TOYOTA, 2 DOOR HARDTOP, $1495 reduced to $895. Saunders Sales Service Ltd. 1824 Island Hwy. 474-2211, 478-9182. DL01508A

'70 MARQUIS COLONY PARK, fully loaded, luxury wagon, perfect condition. Ideal for trailer towing. Reasonable offers. 658-8283.

LUXURY 1978 LABARON, fully loaded with options, 10,000 miles, white with white leather interior. Replacement over $11,000 asking $8,650. Call 598-8289.

1971 OLDS CUTLASS 4 DOOR, 1 owner, excellent condition, V8, power steering, power brakes, $1,850. Open to offers. Phone 598-1624.

1975 CUSTOM FORD, 4-DOOR pillared hardtop, 43,500 miles, V-8 351 cu motor, power steering, power brakes, very good condition. 479-3257.

1971 CRICKET PLYMOUTH, excellent mechanical condition, new brakes. Reasonable transportation, $600 or offers. 385-2030.

CONVERTIBLE
1974 Cadillac Eldorado. White. Mint condition. $13,700. 388-7278

1935
Ford pickup, 90% restored, offers. 478-7744.

S&H TOYOTA

CADILLAC'S
OR
TOYOTA'S
OR
?

Come and see us for some of the cleanest cars in town.

77 CADILLAC
SEDAN DEVILLE, air conditioning, power windows, power seats, tilt telescopic plus many more luxury items. 12 mos., 12,000 mi. power-train warranty. Only 16,500 mi. $14,500

78 TOYOTA
COROLLA 2-dr. auto., radio, body side mouldings, 1700 KM $4595

76 GRANADA
2-dr. auto. Factory air conditioning, power windows, Ghia model. Only 49,000 mi. $4895

75 TOYOTA
COROLLA 4-dr. S.W., 4-spd., 43,000 mi. $3895

74 TOYOTA
CORONA, 2-dr., HT, 5 spd., radio. Only 24,000 mi. $3895

All our cars are priced tagged

SAUNDERS AND HITCHMAN LTD.
2040 Cadboro Bay Road
at Fort and Foul Bay
Dealer Licence D01751A

592-2471

S&H TOYOTA

CLASSIC
'55 Buick Special. Good rubber, mechanically sound, new paint, $800. 477-6623.

66 SS CHEVY II
Rebuilt 283, M21 Hurst reverse lock out, much more. 479-8554.

1966 MUSTANG, HIGH PERformance, 289 automatic, new paint, 90,000 miles. Good condition. Offers on $2795. 658-8198

'76 NOVA 4 DOOR, 6 CYLINDER, automatic, power steering, radio, metallic brown, low mileage, excellent condition, $4,095. 386-7961.

1965 VW SQUAREBACK 1500, Needs some repairs, $350 or best offer. 383-4311 Days, 478-0128 Evenings.

'74 MUSTANG II, NEW MOTOR, new brakes, 4 studded snow tires, $2400. 388-6659, 477-6430, after 5, 384-9593.

1972 DODGE MONACO 8 PASsenger wagon, 5,000 miles on rebuilt transmission, many extras. Offers, 598-4912.

MUST SELL
1977 Honda Accord, only 11,000 miles, automatic, immaculate condition. $4995, 384-1328.

1974 DATSUN B210 HATCHback, 4-speed, vinyl roof, new Michelin tires, 27,000 miles. Asking $2495. Make an offer. 385-2394.

1976 VOLVO 244 DL, BLUE, very good condition, fuel injection, 45,000 miles. Phone 5-7 pm, 598-8682.

1970 BUICK WILDCAT, 4 DOOR, hard-top, very good condition, no rust, loaded Phone 5-7 pm, 598-8682.

1968 CORTINA, 1600 DELUXE, automatic, 4 door, excellent economical transportation, good condition, phone 5-7 pm, 598-8682.

73 FORD TORINO, 2-DOOR hardtop, Starski and Hutch paint job. Excellent condition. Asking $2400. 388-7316, 478-3752. 162 Belmont rd. (Colwood)

1974 MERCURY BOBCAT, EXcellent condition, good second car. $1895 or best offer. Anytime after 6, 477-2568.

1959 BUICK FOUR DOOR AUTOmatic, winterized, runs great, includes CB radio. First $300. 384-8215.

75 TOYOTA COROLLA WAGON, one owner, wood grain trim, radial tires, 32,000 miles. Asking $3,400. 478-0834.

MUST SELL, 1936 FORD 2-DOOR sedan, completely rebuilt, $5500 invested. Closest offer to $4500 takes it. 595-8964

'69 VOLKSWAGEN BEETLE 1500 CC, 4 speed, gas heater, radio, low mileage. Very nice. $1,075. 382-7047.

1973 GRAN TORINO 351 WINDsor, new dual exhaust, mags, power steering, power brakes, sunroof. $2800 or best offer. 474-2795.

1970 TOYOTA 1200, EXCELlent mechanical condition, offers on $1400 384-1868 days, 385-3574 after 5pm and weekends

PLYMOUTH FURY I, 1969, power steering, automatic, 4 door, slant 6, road tested. $300. 384-8230 after 5pm

'64 CUTLASS, 2 DOOR HARDtop, V8 auto, buckets, good transportation, $450 or best offer by Monday night. Must go. 478-4248

73 VW WAGON, 4 SPEED, radio, winter radials, recently tested, clean inside, shiny out. 721-3367.

'68 FORD FALCON, 2 DOOR, V8 automatic, excellent mechanical condition, has some rust, $400 firm. 474-1413.

1977 CORDOBA, POWER brakes, steering and windows. Excellent condition. Best offer. 477-5715

1974 MONTE CARLO [illegible], fully equipped, immaculate condition, 385-4321 days, 477-9701 evenings.

1977 FORD PINTO 2-DOOR, standard, 26,000 miles, in excellent condition, $2800. 595-3060 mornings

1966 MUSTANG, NEW TIRES, automatic, red, excellent condition, $2250. 388-5140, or after 5 pm, 592-2217.

'68 JAVELIN SST POWER steering, power brakes, 4 barrel, good condition. Offers on $1700. Phone between 5-7pm, 658-1115.

1969 BEAUMONT DELUXE Sedan, V8, power steering and brakes, $900 or best offer. 384-9014 after 5 pm.

69 CORTINA, 4 DOOR AUTO., good tires and mechanical shape. Some rust but a bargain at $500. 595-5569

76 MONTE CARLO LANDAU, sunroof, swivel seats, stereo, tilt steering, super condition, will trade down. $5,250. 652-1672.

Wille Motors
We're Expanding
WATCH US
GROW
X-Lease
Cars
YOUR CHOICE
HORIZONS
ARROWS
ASPENS
VOLARES
CORDOBAS
DODGE DIPLOMAT
DODGE 15 PASS. VAN
And a Wide Variety of Others To Choose From

Best Buy
& Selection
in Van Conversions
and Motorhomes

78 SECURITY 22' M-Home $20,975
78 SECURITY 20½' M-Home $19,525
NEW SECURITY CAMPERS 8 FT. TO 10 FT. NOW IN STOCK!

STOP IN TODAY
SEE PAUL SMITH
3240 Douglas at Cloverdale
382-2313
OPEN 9 'TIL 9 P.M.
DLR-00840A

'69 FORD LTD COUNTRY Squire stationwagon, excellent condition, $1,350 or offers. 478-3892.

'69 METEOR 4 DOOR, 302 V8, power steering, power brakes, cheap transportation. $250. 477-8234.

1966 MUSTANG, NEW PAINT, interior excellent, chrome wheels, just tested. Must be seen. $2,195. 385-2783 or 478-7045.

'67 FIREBIRD, 326 HEADER, 3 speed automatic, mags, new paint, immaculate interior, offers. 477-4488

'59 MERC STATION WAGON 4 door hard-top, good condition, needs some work, 1 owner car. 383-8081.

MUST SELL, 1972 PINTO Squire Wagon, good shape both mechanically and body. $1500 o.b.o. 743-2094.

1974 VEGA, GOOD RUNNING order, but very badly rusted, take it away for $475 or closest offer. 382-1980, 384-9446.

'69 CHRYSLER, 2 DOOR VINYL hardtop, metallic green, 56,000 miles, excellent condition, good gas mileage. $1,495. 479-1498.

STATIONWAGON, 1975 MALIBU Classic Estate Chevelle, excellent condition. 477-9330

69 NOVA 307 4 SPEED, ALL stock, best offer to $2000. May be seen at 1831 Oak Bay Ave.

RARE! '65 MUSTANG CONvertible, good condition, $2600. 658-8418.

1971 MERCURY RIDEAU 500. Excellent transportation, $400. 385-0323.

'69 MACH I, $1,900 OR BEST offer, '71 Chevelle wagon, $350. Phone after 5, 384-4042.

1973 MAZDA WAGON, 27,000, radio, tested, new [illegible] 656-3935 evenings.

'66 BEAUMONT, 396 4 SPEED, headers and mags, excellent condition. $3000, 592-6182

'71 TOYOTA CORONA, 2 DOOR hard-top auto, $800 or best offer. 382-3566, 386-0217.

PRIVATE VOLVO WAGON 1975, 245 DL, loaded with extras, $5500 firm, low mileage. 384-7694.

1975 FIAT 128, GOOD CONDItion, extras, $1800. Offers considered. 383-2575.

1972 VOLKSWAGEN, RADIAL tires, very reliable transportation for only $1,195. 477-6312

1972 OLDS, POWER EVERYthing, radial tires, good condition, $1100. 595-2178.

'69 MUSTANG, 351 HIGH PERformance, 5,600 on motor. Offers. 383-1884.

'66 CHEVELLE, 230 3 SPEED, standard transmission, $1,150 or near offer. 656-1275.

1975 VEGA IMMACULATE CONdition, best offer. Leaving province, must sell. call after 6pm 479-9716

65 COMET, 289 AUTOMATIC, new exhaust, $550 or best offer. 479-5750.

70 CHALLENGER RT
383 mag., little extras, $3200. or offers. 479-6702

68 COUGAR GT, 428 3-SPEED automatic, power steering, power brakes, offers to $2500. 479-0195.

1973 TOYOTA CORONA MKII Station Wagon, 6 automatic, 58,000 miles, radials. $2295. 384-7078.

1972 BUICK CENTURION 2-door hardtop, excellent condition. Phone 592-3895.

1970 BUICK SKYLARK, TWO door, excellent running order. 598-1405

'74 TOYOTA COROLLA 1200, 4 speed, excellent condition, 478-1201.

RARE
Classy 67 Skylark convertible, immaculate, no triflers. 388-5235

1956 PONTIAC LAURENTIAN, rebuilt 327 and transmission, 388-5375.

1965 PONTIAC, 4 DOOR, AUTOmatic, 6 cylinder, tested until May. $245. 383-5929

77 PARISIENNE, 1 OWNER, 5,500 miles, air, etc. $6500. 383-5967.

73 TOYOTA CORONA STATIONwagon, 4 speed, roof rack, excellent condition. $2195. 656-2465.

1967 MERCEDES 250 SE, 79,000 miles, needs work, but good motor. $1200 or offers. 479-0623.

'68 FIREBIRD REBUILT, 12,000 miles, new paint, $2000. Evenings 656-5718.

1967 OLDSMOBILE SUPREME cutlass, mags, tires, shift kit, offers. 658-8372

1977 DODGE ARROW, LOW mileage. 598-6715 after 3:30 weekdays, anytime weekends.

73 NOVA SS
350 4 speed, headers, cam 4 barrel, after 4:30 weekdays 388-9838

1972 DODGE CHARGER, '440 Magnum, 4 speed trans, posi. 384-8295.

'66 BEETLE, RUNS WELL, $750. 592-0871

1977 LINCOLN MK. 5, 14000 miles, like new. $12,800.00 firm. 384-8530.

1972 CADILLAC SEDAN DE-Ville, 4 door, $3100. 595-5552 days, 477-9770 nights.

76 CADILLAC FLEETWOOD Brougham, 12,000 miles, as new. 721-3680.

65 FORD VAN, $1095 REDUCED to $695. Saunders Sales Service Ltd. 474-2211, 478-9182 DL01508A

70 MAVERICK, $1495 REDUCED to $1095. Saunders Sales Service Ltd. 474-2211-478-9182 DL01508A

67 BEAUMONT TWO DOOR automatic, good transportation, $500. 478-6596.

65 VALIANT CONVERTIBLE, good body, runs well, $350. 388-7797.

64 AUSTIN MINI, WOODY wagon, Pirelli radials, $275. 479-4723.

68 CYCLONE, 390 GT, SHIFT kit, mags, offer to $500. 595-4197 after 5.

'69 MUSTANG, IMMACULATE, 302 automatic duals, $2800 or best offer, no triflers please. 592-1807.

150 CARS FOR SALE

J.C. MOTORS LTD.
THIS WEEK'S SPECIAL
'73 CHEV IMPALA V-8 auto $1995

'67 COUGAR, V-8 auto	$1795
'67 MUSTANG, V-8 auto	$1495
'69 DART, 6 std.	$ 995
'70 CHALLENGER, V-8	$1995
'71 FORD, sedan V-8 auto	$1795
'72 TOYOTA, 2 dr.	$1595
'73 FORD LTD. HT	$2495
'74 AUSTIN Marina	$1995
'74 DODGE Coronet Wgn	$2395
'74 PINTO 4 spd	$2395
'75 PINTO Wgn, 4 spd	$2995
'68 BUICK Riviera	$1895

837 Yates D-00115A 384-0921

LEAVING COUNTRY
1973 LTD Ford Brougham, 9 passenger stationwagon 429 motor, air conditioning, rebuilt transmission, new radial tires, new brakes, heavy duty rear suspension and trailer package, tilt wheel, power steering, brakes and windows, 6 position power bucket seats, great for comfort and very dependable one owner family car. Must sell $3500. 479-0981.

ONE OWNER
Extra clean, 1974 Astre Hatchback coupe with under 29,000 miles. Features custom interior, auto trans, radio, rear-window defroster. This popular sub-compact is priced for quick sale. Contact only
BARRY FOSS
At 382-7121 or Res. 595-6703
DL01227A

'68 Buick Skylark
2-Door Hardtop
1 owner, only 55,000 original miles, V-8, power steering, power brakes, radio, bucket seats, vinyl top, etc. To view call Errol Richardson, Empress Pontiac, 382-7121 or 383-3463, DL1227A.

VISTA CRUISER
1975 OLDS WAGON V-8, auto, PS, PB, air cond., sun roof, radio, tape, roof rack, tilt steering wheel, radial tires. A beauty. $4,600. GARDEN CITY AUTO SALES LTD., 2978 Douglas, 382-9111, D-00391A.

76 CORDOBA, POWDER BLUE, P.S., P.B., Quadraphonic am-fm radio, excellent condition, 27,000 miles, $5800. 598-7823

1974 TOYOTA CORONA, 4 DOOR sedan, automatic, extra snow tires, low mileage, lovely condition, asking price $3295. 592-3641

74 AMC HORNET, 6 CYLINDER automatic, new radials, mags, exhaust, brakes, shocks, and vinyl roof, $1995. Call 595-1252 after 5.

Sno-Bird Recreations Ltd.
110 Burnside Rd. East 385-7334
GOOD CLEAN USED CARS

1974 MAZDA RX4, 37,000 MILES, vinyl top, 4 speed, good condition, $2500, 388-5261 after 5pm

1968 CORONET 500, 2 DOOR hard-top, 318, duals, buckets, mags, $1150, 479-5254.

68 TORINO, 4 DOOR, EXCELLENT condition, new tires. Offers. 388-7690.

974 DODGE DART SWINGER, 2 door, automatic 6 cylinder, low mileage, radials, $3,000, 383-4298

'67 COUGAR, PAMPERED! $1600 Firm. View 2698 Topp Ave. Anytime.

1973 DODGE DART, AUTOMATIC, 318 V8, hitch and air shocks, 474-2769.

65 VALIANT, 273 FOUR SPEED, 340 rear end. Offers. After 6pm 2111 Sooke Rd.

TRANSPORTATION SPECIAL, 1967 Simca, 40 MPG. Offers. 592-0149.

'58 RAMBLER, TESTED, EXCELLENT running order, offers accepted, $450, 383-4735.

1971 TOYOTA COROLLA, 1200 cc, standard transmission, excellent condition, $985. 388-7629

'73 VW 412, 4-DOOR SEDAN, low mileage, excellent condition, $2595. 592-6075.

1973 DATSUN 610, 4-SPEED, $1900 or closest offer. 386-2711 or 388-9761.

58 BUICK SPECIAL, MANY new parts, runs well, $550. 652-1594.

1974 PLYMOUTH SATELLITE, 318 automatic, offers to $1800, 721-3355, Victoria.

'76 HONDA CVCC, 5-SPEED, radials, AM—FM 8-track $3500. May be seen at 2-538 West Bay Terrace. 382-9026 after 5.

'77 CELICA GT LIFTBACK, 9,000 miles, 5-speed, like new. 477-8028.

'73 COUGAR XR-7. EXCELLENT condition. $3000. 721-3704, after 6.

'77 COUPE DE VILLE WITH most extras, asking $12,000. Open to offers, 20,000 miles, 652-3864.

'74 IMPALA, 350 AUTO. PS, PB, 58,000 miles, clean, $2,100. 384-2552.

1974 PONTIAC ASTRA HATCHback, 4 speed, radio, tested, $900 or offers. 592-0967

1973 DATSUN 610 STATIONWAGON, new paint, radio, tape deck, 4 speed, very clean, $1450. 592-0967

69 FIAT 850, REASONABLE, offers. see at 224 Island Highway no. 10

ONE OWNER 75 BUICK NINE passenger wagon, 18,000 miles. Sacrifice 386-0316.

1975 CHEVELLE MALIBU Classic, 350 V8, 27,000 miles. 656-6792 anytime.

1975 PONTIAC ASTRE STATION wagon, automatic, low mileage, $2500 or best offer. 595-2925

1971 PLYMOUTH CRICKET, good condition, 66,000 miles, $800. 385-1782.

1973 FORD CUSTOM 500. EXCELLENT condition, quick sale, $1395. 656-5725 after 6.

1972 CORTINA 4-DOOR STATION wagon, automatic, 37,000 miles, nice unit, $1250. 479-4966.

SACRIFICE
Must sell 74 Bobcat stationwagon-$1795. Phone 595-5687 after 5:30.

1970 TOYOTA CORONA MARK 2, automatic, $1200 firm. Phone between 5-8 pm.

65 PONTIAC PARISIENNE, V-8, power steering, power brakes, 4 door, hardtop, offers, 595-2996.

BUFFALO KNIT INDIAN sweater, never worn, size 12-14, 384-8891

2 TRIUMPH GT6, GOOD SHAPE, needs some work. $1700 or offers. Call between 9am-8pm 385-3071

65 PONTIAC WAGON, UNDER 45,000 miles, body good. $550 firm. 595-6082, 1521 Westall.

1972 TOYOTA COROLLA 1600, 4 speed, 41,000 miles. $1595 firm. 478-7233.

1970 MAZDA 4-DOOR SEDAN, low mileage, very fine condition. 658-5592.

'72 TOYOTA COROLLA, 2 DOOR, 4- speed standard, 64,000 miles, offers to $900. 478-7862.

1967 CADILLAC ELDORADO, very low mileage, excellent condition, $4500. 748-2323.

1966 FORD STATIONWAGON, automatic, rebuilt motor, Michelin radials, tested, $650, 384-5827

DUE TO ILLNESS MUST SELL, 1971 Cricket, good tires and engine, as is, $500 cash. 592-1192.

71 CHEV CAPRICE, 2 DOOR hard-top, power options, $850, 384-7295 evenings.

WANTED: '56 OR '57 T-BIRD, 642-5821.

1972 FIAT 128, JUST TESTED, new clutch, $1200. 658-5923

'74 FORD 3/4 TON, CLEAN, 59,000 miles, $3,500, 474-2983 after 6.

1964 VOLKSWAGON STATIONwagon, must sell, $450. Car in Victoria. 642-5029

'75 VEGA WAGON, LIKE NEW, low mileage, $2450. 477-0222

1971 TOYOTA CORONA, AUTOmatic offers. 382-5274.

76 CAMARO 29,000 MILES, 592-6605.

69 AUSTIN 1100, $200 AS IS. 383-9974.

150 CARS FOR SALE

1962 VOLVO 544, READY FOR restoring, best offer. 592-9223.

69 CAMARO, NEW TIRES, REbuilt engine, offers. 388-7827.

68 PONTIAC STATION WAGON. Good condition, $700. 656-6496

64 RAMBLER, RUNS WELL, NO reverse, as is $75. 388 Obed ave.

RECONDITIONED 1953 ANNIversary Ford, $1,050. 385-7925.

1975 HONDA CIVIC HATCHback, manual shift, radio, radial tires, excellent condition. One owner, 36,000 miles. 652-4263

'66 VOLKSWAGON WITH '73 1500cc engine. 652-1035

74 DATSUN B-210, EXCELLENT condition, $2400. 479-0414

'63 RAMBLER, EXCELLENT condition, $750. 478-0529.

1970 DUNE BUGGY, 1600 CC Engine, $1,100. 658-5396.

67 MUSTANG, AUTOMATIC V8, needs work, as is, $800. 385-2754.

'68 CADILLAC, VERY REASONable. 388-7125.

69 ROADRUNNER, EXCELlent condition, must sell. 598-7641.

69 T-BIRD, NEW PAINT, GOOD condition. 598-7508.

1976 BUICK SKYHAWK, V6, 4 speed, $3,900 o.b.o. 642-4403.

'74 LINCOLN MKIV, FULLY equipped, best offer. 478-9379.

1973 VOLVO 4 DOOR, TESTED, radials, $2800 or offers, 598-3720.

67 AUSTIN 1100, NEEDS clutch, $100. 478-7448.

1971 DATSUN 510, ONE OWNER, radio, good condition. 656-2053.

1973 CHEV, GOOD CONDITION, $125. 385-1907 evenings

68 PONTIAC COVERTIBLE, good top, tires, $400. 385-0732.

1966 T-BIRD, EXCELLENT condition, $3500 firm. 748-2323.

1975 DATSUN B210, GOOD CONdition. 477-4082.

1969 AUSTIN 1100 STATION WAgon, $525 or best offer, 477-8557.

1964 LINCOLN CONTINENTAL, must sell this week. 656-2314.

1950 PONTIAC, $100. 385-8513

151 SPORT, IMPORT CARS

MERCEDES BENZ
1970 250 Mercedes Benz, a beautifully appointed 4 door automobile, locally owned and maintained with 6 cylinder automatic power brakes and sun roof finished in a soft white with red interior. This immaculate unit is priced at just $6,495. Come in and see Tony at: McCallum Motors, 1836 Island Hwy., Colwood, 478-1741, D.L.D00850B.

1964 JAGUAR 3.8S TYPE MK. II, 4 speed with overdrive. Chrome wires with michelins, 75,300 original miles. Speedpilot. Original owners manual and tool set. Runs well, good oil pressure, additional options. Interior premium, minor body work and paint needed. $3200. 383-8250.

INDY 500
Pace car. Brand new 1978 Corvette, every conceivable option included. GARDEN CITY AUTO SALES LTD., 2978 Douglas, 382-9111, D-00391A.

PACE CAR
Never licensed, 4 spd. With all the options. What more can be said. New. YATES AUTO SALES, 950 Yates St., 388-7722, D-0161A.

1972 FIAT 850 SPYDER CONvertible, 4 speed, low mileage. New clutch assembly. Radial tires, just tested, $1800. 1969 Austin America, low mileage, good condition, 4 speed, $800 or best offer. 477-2739

65 TRIUMPH SPITFIRE, REbuilt 69 MKIII engine. Webber carb, highrise cam, competition exhaust, Perelli radials, GT6 plus suspension, cassette, new clutch, top, just tested, $1500. 479-3716

1961 JAGUAR MK II 3.4 LITRE, 4 door automatic, black with red leather and wood interior, 1966 newly conditioned engine. Requires a little body work. $2500. 385-7037

1973 JAGUAR XJ6, POWER brakes, power windows, power steering, 45,000 miles, am-fm 8 track, excellent condition, offers 592-3413

MUST SELL, '77 BMW 320I, sun-roof, am/fm, metallic topaz, excellent condition, firm, offers over $10,900. 382-4261. evenings. 388-6480.

1977 TRIUMPH SPITFIRE, 10,300 miles, electric overdrive, am-fm-cassette stereo, 2 years left on Xtend warranty, mint condition, $4700. 656-3284 after 5 pm.

ROVER MARK III, 3 LITRE, dark green, rebuilt engine and transmission, excellent condition throughout, $3500 firm, call Mr. Durkin, 382-8146 days.

MUST SELL
59 Austin Healy bug eyed Sprite, super charged, new drive train and interior. Needs paint to finish. $1600. 592-1396.

'75 TR6 EXCELLENT CONDItion, white with blue interior, luggage rack, new muffler and radials, 25,000 miles, $5,800. 592-7047.

MERCEDES DIESEL
200D, mechanically A-1, $1,700. 383-3804.

1969 ROVER 2000TC, $1995. Crystal Auto Service Ltd., 2620 Rockbay Ave. DL 01987A, 384-5321, 385-5542.

1961 CORVAIR MONZA COUPE, no rust, new paint, good tires, red and white interior. $350 or offers. 478-4091.

73 CORVETTE, CLEAN, 454, power steering, power brakes, power windows, auto., $7800. 595-8813

ALPHA ROMEO CONVERTible Aug. 65, 20,000 miles, very good condition, 2 new tires, radio, $7,500, 592-3325.

76 FORD CAPRI, V-6 4-SPEED, 22,000 miles, excellent condition. $4000. 383-9350.

MERCEDES 200D, BEST offer to $2000, phone 383-3804 after 5

'77 TR7 SPOKER, 10,000 MILES, excellent condition, $6,200. 385-2572.

1970 BMW EXCELLENT CONDItion, new clutch, Michelin radials, Webbers, $3400 642-3049.

1973 RENAULT 17, FUEL INjected sport coupe, good condition, offers on $2900. 478-3771.

1970 MINI COOPER, CUSTOmized, new tires, tested, offers. 479-6341

1976 CAPRI GHIA, 30,000 MILES, new clutch, must sell, $4300 383-7913.

'74 DATSUN 260Z, MECHANIcally excellent, high mileage, $4,650, 748-3602 after 6.

1962 TR3 WIRE WHEELS, overdrive, new transmission, almost Concord condition, 477-4417.

1970 TRIUMPH SPITFIRE, good condition, $1500 or offers. 382-3010 after 5 pm.

1975 TR6, EXCELLENT CONDItion, 385-5896 after 4pm

64 MERCEDES 220, GOOD CONdition, $1600, 598-4838.

MUST SELL, '59 PORSCHE, $1,400 - 382-0217.

'72 240Z, $4,000 OR OFFERS. Will take a trade. 479-8476.

67 VOLVO WAGON, $800, NEW radials, brake job. 592-6132.

'69 ALFA ROMEO 1750 GTV, good condition, offers. 478-1432

67 SUNBEAM ALPINE, 3 TOPS, mags, offers. 477-6440

1978 CORVETTE, LOADED, trades and offers. 384-7467.

'71 MGB, WHITE, $1,700. PHONE 595-5063.

76 CELICA FASTBACK ST, SILver-grey, low mileage, 70,000 miles, excellent condition, $3,300. 385-8229.

151 SPORT, IMPORT CARS

RABBIT
1978 VW Rabbit L, 2 door, 4 speed, am-fm cassette, radials and low miles. Finished in a deep red with camel tan interior. Priced at only $5,695. Come in and see Tony at: McCallum Motors Ltd., 1836 Island Hwy., Colwood, 478-1741. D.L. D00850B.

1976 CORVETTE, YELLOW with brown leather interior, L-48, 3-speed automatic, powering steering, power brakes, power windows, tilt and telescopic steering, plus extras. (ski rack, etc.) Low mileage, best offer on $10,400, trades considered. 388-5464 pager 720.

154 TRUCKS, BUSES AND VANS

CAMPER SPECIAL
'69 GMC HANDI BUS V-8 auto, radio, cruise, equipped with furnace and sink, 2-burner stove, sleeps 2. GARDEN CITY AUTO SALES LTD., 2978 Douglas, 382-9111, D-00391A.

CREW CAB
1967 FORD F250, V-8, 4-speed, camper hookup, nice condition, steal it for $1595. HOLMES AUTOMOTIVE SERVICES, 2825 Bridge St. 388-5721 or 592-9289. D-02197.

1974 DODGE 100 PICK-UP CLUB Cab, 318 engine, low miles, automatic, power steering and brakes, rear seats. Nice condition, only $3995. Coastline Trailer Centre Ltd. 3388 Douglas, 382-6102 D-01346A.

1973 JEEP WAGONEER: heavy duty, power steering, heavy duty power brakes, large cooling system, skid plate, warn hubs, luggage rack. Good condition. Offers. 479-5644 evenings & weekends. 384-1713 weekdays.

74 DODGE
Ram Charger 360 V-8 4-spd., new wheels and tires. $4495. VICTORIA 4-WHEEL DRIVE, 597 Hillside at Rock Bay, 386-6511. D-1351.

HAS TO GO
Exceptionally clean, 1965 Jeep Wagoneer, V8, automatic, power steering, power brakes, two tone blue paint, and much more, serious offers only on $2275. 478-9479

1974 FORD ECONOLINE 1½ Ton Cube Van, 302 V8, automatic, power steering, power brakes, 24,000 original miles, roll up rear door, excellent business vehicle. Asking $3400. 479-4669.

69 VOLKSWAGEN VAN
Factory re-built engine, new brakes, brand new clutch. Tachometer, radio, partially camperized. Asking $1,700. Between 5-8pm, 598-5063.

71 FORD F100
V-8 4spd., radio, $1,950. GARDEN CITY AUTO SALES LTD., 2978 Douglas, 382-9111. D-00391A.

1976 CHEV ¾ TON
LWB panel, V-8 auto., PS, PB, radio, low miles. GARDEN CITY AUTO SALES LTD., 2978 Douglas, 382-9111, D-00391A.

1972 FORD 1 TON MOVING VAN. Michelin tires, dual exhausts, new paint, recently rebuilt trans and engine, extra low for pianos, $4500. Call Barry 479-6011.

CHALLENGE SQUEEZ-CRETE concrete pump truck, 35' boom, 4" hose, located Salt Spring Island. Reasonable offers. 112-537-2670

'72 MAZDA PICKUP, 75,000 miles, excellent running condition. Needs some body work. Fancy upholstery, canopy. $1500. 385-4810.

69 CHEV SHORTBOX, NEW paint, new clutch, 327 4 speed, vertical shift, M21 transmission, 50,000 miles on motor, AM FM, cassette deck, $1500. 479-5097.

1973 DATSUN PICK UP, 61,000 miles, radial tires, AM-FM radio, excellent condition. Includes varnished ceder canopy, $2400. 386-7659 after 12 noon.

1976 TOYOTA LONG BOX, 20,000 miles, Radio, 4 speed. Excellent condition $3450. 384-1721, 592-3121. Sports and Classic Cars, 640 Hillside. D00244A.

1970 FORD ¾ TON, 4X4, GOOD condition, with Warn winch, free wheeling hubs, new tires, many extras, excellent hunting unit. 384-0165.

TRADE
15' Clinker with cabin and 9.6 outboard for pick-up. 652-1282.

MUST SELL, 1976 DODGE ½ ton, 318, power steering, power brakes, best offer, Phone after 3, 479-3726.

1977 GMC ½ TON SHORT wheel base pickup, 24,000 miles, asking $5600. 385-9183 after 5 weekdays.

1976 WHITE WESTERN STAR log truck, NTC 400 Cummings, 15 speed Road Ranger, with job, $47,900. 248-9866 after 7 pm.

1965 LAND ROVER, 109 4X4, just tested, rebuilt transmission, good condition, $2500, 3400 Wascana, 384-7590

'68 FORD PICKUP ½ TON, 300 cubic inch 6, standard 3 speed, good condition, $1095 or offers, 3421 Wascana, 383-5606.

HIGHBOY TRAILER
40' Trailmobile, good rubber, very good working condition, $3750, Nanaimo, 758-5808.

HUNTERS SPECIAL, '66 GMC 4x4 ¾ ton and camperette, V8 4 speed, runs good, $3500 or best offer, 385-1905.

78 GMC ½ TON LONG WHEEL base van, 6 automatic, power steering, AM-FM cassette. Basic bare van. Fine shape. 383-6143

66 VW WINDOW VAN, RECENT big bore motor, good condition, $900 or swap for ?? Randy, 652-1181 days.

1977 JIMMY 4 WHEEL DRIVE, 13,000 miles, power steering, power brakes, 36,000 mile warranty $7,495. Jim 595-7378.

1973 F-250 CAMPER SPECIAL, 390 automatic, power steering, power brakes, dual tanks, good condition, asking $2,195. 477-6312

1973 JEEP 4X4 CJ5, EXCELlent condition. New paint, rebuilt motor. 388-6431, room 216, after 5.

'66 CHEVY VAN, CURB SIDE windows, stock 327, body good, side pipes, wheels, $1,600, or offers. 477-3696.

74 CJ6, FOUR DESERTER CONcord white-spoke wheels, roll-bar, 27,000 miles, $4500. Good condition. 595-1742.

'66 MERCURY CUSTOM CAB, 390 T-bird, 4 barrell motor, white-spoked mags, radial tires, offers at 478-5273.

TANDEM DUMP TRUCK, 1971 International with H-plate, rebuilt diesel motor, new tires. 642-5471

1972 INTERNATIONAL PICKup, engine good running condition, model 1110, 4 speed transmission. 656-1835

1971 FORD ¾ TON PICKUP, V8, 4 speed, dual tanks, radio, recently painted, must sell, $1750. 478-2774.

'64 VW CAMPERIZED VAN, just tested, rebuilt motor, dependable, economical, looks good too. $1095. 652-9904, anytime.

MOVING MUST SELL WHITE '76 Ford F150 XLT, radials, 23,000, excellent condition. Must be seen. $4900. 477-0365

RARE ECONOLINE PICKUP, excellent drivetrain, 6 cylinder standard, reliable. 383-9990 after 6.

1976 CHEV ½ TON HEAVY duty pick-up, 4 speed, new tires, 40,000 miles. $3,450. Phone 479-4966.

$2500, '73 INTERNATIONAL 2-ton flatdeck, V8, 2-speed rear, stakeside, 36,000 miles. Must be sold. 478-8226.

77 GMC ¾ TON CAMPER SPECial, 454 automatic, power steering, power brakes, 1200X16.5 tires, 7,000 miles, $6800, 656-2465.

1967 CHEVROLET ½-TON PICKUP, good condition, new rubber, clutch, transmission, exhaust, shocks. 595-3347.

MUST SELL, 1974 JEEP, 4 X 4, best offer, phone after 3, 479-3726.

154 TRUCKS, BUSES AND VANS

RALLY WAGON
1977 GMC 3500 Series Rally STX, low mileage, seating for 12 adults, 400 V-8, auto trans, power steering, power brakes, radio, front and rear heaters, plus many more options. This very hard to find model is the top of the line in our passenger-carrying vehicles. For information contact BARRY FOSS exclusively at 382-7121 or Res. 595-6703, D-01227A.

1977 Chev Dual Wheel Crew Cab
Deluxe two tone paint, tilt wheel, tinted glass, camper special, Scottsdale equipment and much more. Still under factory warranty, 8,000 miles. Immaculate condition. $8995 O.B.O. 383-3859.

EXCELLENT OPPORTUNITY
1971 Fargo tradesman 200 in excellent mechanical condition. New transmission, engine, tires, muffler, oil pump. City tested. $1650 firm. 383-3163.

'69 GMC WINDOW PANEL, 6 cylinder, 4 speed, $500. 383-7944 After 5pm

'63 CHEVROLET PANEL truck, 6-cylinder 3-speed. Call Ted, after 5pm only, 386-8686.

75 GMC VANDURA, ½ TON, 30,000 miles, partly camperized, $3300. 595-7132.

'76 E150 FORD VAN, 30,000 miles, excellent condition, $5,000 firm. After 5, 385-1848.

1977 DATSUN CLUB CAB, canopy and many extras, 15,000 miles, excellent shape. 479-1347

FIRST $1200 TAKES 1968 RANchero GT, 390CID, automatic. 386-7256.

1975 CHEV ¾ TON PICK UP, mags, canopy, 8'9" brand new camper, $10,000 firm. 721-3738.

74 MAXI VAN, DODGE 300 camperized, excellent condition, extras, $3800 592-3358.

77 JIMMY 4X4, A-1 CONDITION, less than 5800 miles, 4 speed, winter grips, $8295. 658-8548

1963 DIVCO MILK TRUCK, IMmaculate 440 Olds with 3 speed Hydro. $1200 383-0471

1976 CHEVYVAN IMMACUlate. Customized. Mags. $6800, offers. 388-6943.

1965 FORD ¾ TON V8 AUTOmatic, $1,600 or nearest offer, 385-3965.

1959 6 CYLINDER MERCURY pickup, tape deck, extra tires and rims, $750 firm. 479-1357.

1960 CHEV ½ TON, 283, TESTed, runs good, $600 or best offer, 478-2037.

MUST SELL: '70 VW VAN, PARtially camperized, rebuilt engine, asking $1750. 477-4264.

76 DODGE VAN, V8, ONE owner, low mileage, excellent, $5150. 386-0902

'71 CHEV ½ TON STEP SIDE, 350 - 4 barrel, 3 speed, syncro, must sell, $1350. 479-3435.

68 GMC, 40 MILES ON NEW 327 motor, canopy, needs some work. $750 firm. 385-4988.

74 F250 PICK-UP, 4 SPEED, 7800 GVW, 28,000 miles, $5,000. or best offer. 642-5035.

1970 DATSUN PICKUP, EXCELlent condition, runs like new, $1,000. 477-2016.

'74 JEEP, V8, EXCELLENT condition, asking $4595. Phone collect, 749-6479.

1974 FORD ½-TON 4-SPEED custom, rigged for trailering, $1,995. 384-1375.

6 E150 FORD VAN, 27,000 miles, auto, PS, PB, semi-camperized. $5800.00. 477-4317.

'76 FORD ¾ TON 4 X 4, 360 4 speed, 31,000 miles, $6695. 652-5828

1971 SCOUT 4X4, EXCELLENT condition, 43,000 miles, $2,900. 478-6964.

1974 GMC 4 WHEEL DRIVE, EXcellent condition, 49,000 miles, new tires, $4900. 656-4691.

71 CHEV STEP-VAN, ECONOMIcal, 6 cylinder, automatic, asking $2800. 477-6440

1958 CHEVROLET P/U RUNS well. Good tires. Fair body. $350.00. 642-3079.

1954 CHEVROLET CORNER window P/U stock 14,000 miles since restoration. 642-3079.

1975 FORD ½-TON, 6 CYLINder, 3 speed standard, $2,000. 388-9901.

75 DATSUN PICK-UP, 4 WINter radials, many extras. Low miles. 6-10pm, 642-4470.

1976 FORD CREW CAB 4 wheel drive. $6500. Phone 642-3597 after 5.

'67 CHEV VAN IN GOOD CONDItion. Motor needs work. $200 or offers. 384-6667

62 GMC SCHOOL BUS, PARtially camperized, $1900 or best offer. 112-743-2147

65 INTERNATIONAL, 16' STEEL deck, new rubber, 20 ton winch. 112-743-2147

65 MERC PANEL VAN. RUNS good, $750, or best offer. Phone 386-9926.

1976 JEEP J10 4X4, HONCHO package, fully loaded, 35,000 miles, $6950. 246-9582.

76 FORD RANGER, ¾ TON, super cab, in excellent condition, $6500, 656-3690.

1960 CHEV ½ TON PICKUP, rusty but runs well, $175. 384-8509

'68 CHEV ½ TON, WITH canopy, tested, new parts. $750. 477-7936.

1969 F250 $1675, AUTOMATIC V8, Top condition, 383-1994.

'76 TOYOTA LONGBOX, WITH canopy, $3750, 598-6005.

'74 FORD 3/4 TON, CLEAN, 59,000 miles, $3,500, 474-2983 after 6.

1974 GMC WINDOW VAN, 350 V8, good condition, $3,000, 383-6036.

1971 FORD F100, 4X4, V8, canopy, $3,000, 592-4037.

1973 FORD VAN, CAMPERized, 642-4620, after 5 pm.

77 CHEV ONE TON, 20,000 miles, offers, 478-3286

1966 VOLKSWAGEN VAN, partly camperized, 385-0603.

1975 FORD VAN FOR SALE. 384-9914.

76 GMC VAN, 31,000 MILES, 350, auto, Best offer, 595-4573.

'73 MAZDA, GOOD CONDITION, 54,000 miles, $1,595, 658-8418.

1969 FORD CLUB WAGON VAN $1895. Call 595-7919.

158 TIRES

2 SNOW TIRES, NEARLY NEW, G78x15, Good Year polyglass belted white walls mounted on Meteor wheels, $80, 592-6025.

TWO 878 13" FIRESTONE Snow Champion, whitewalls, mounted Chevy II rims. $40. 382-9781 evenings.

TWO 165SR-15 RADIAL STEEL belted studded snow tires. Excellent. One on Volvo Rim. $80. 479-2933

FOUR F-60 SERIES BF GOOdrich radial T/A's tires, mounted on mags, Ford bolt pattern, days 474-1211 local 43, nights 478-4398.

FOUR 12-16.5 COOPERS ON 8 bolt white spokes, first $400. 385-9990 or 385-7013.

TWO G60-14 SUPER CHARGERS on GM Shelby mags. Mint. $160. 479-0692.

FOUR MOUNTED E78X14 Volkswagen snow tires. Two H78x15 snows. 383-9864.

FOUR LR78 GOODYEAR RAdials, 4000 miles, $250 or best offer, 382-0797 between 4-6 pm.

TWO STUDDED SNOW TIRES H78x14 on rims with 5 holes, $30 each. 383-6301

158 TIRES

OCTOBER
WINTERIZING
SPECIAL
Let us check starter, alternator, solenoid, voltage regulator, battery, hoses, belts, coolant, and pressure test cooling system and radiator cap — on most domestic and imported cars and light trucks.
All for:
$6.88
D&D Tire
1620 BLANSHARD
382-7283

4x4 & PICKUP
!!OWNERS!!
See us for your truck tire needs and save $$$!
ON SALE NOW
Road King Wide Track all-terrain: polyester, raised white letters

11x15 size	$79.95
12x15 size	$89.95

QUEENLAND TIRE
851 Viewfield 384-8072
Mon-Fri 8-5 Sat 9-12

SNOW TIRES, TWO F78-14 Shell, $20 each; two 700-15 Uniroyal Fleetmaster Deeplugs on Ford truck rims, balanced, $60 each. All in excellent condition. 478-9649.

FIVE GOOD YEAR BELTED Rally tires. H78-15 on-off road, excellent condition, nights 642-5524.

2 GR 78-14 STUDDED TIRES, ON 73 Ford wheels, $40, phone 477-1224

PAIR, MOUNTED SNOW tires, excellent condition, 625x13, $20 each, 595-6027.

WANTED: FOUR CHROME rims to fit Ford. 14X6, 14X7. 477-5108

WANTED 5.5X13 WHEELS FOR Datsun, 658-5640

700-16 WINTER TIRE AND RIM, $35. 382-5277.

2 SNOW TIRES, E78X15, PHONE 478-2422.

2 SNOW TIRES, G78-15 WHITE walls, belted, near new, 598-2810.

650-13 SNOW TIRE AND wheel, fits Valiant, $10. 479-5337.

160 PARTS, ACCESSORIES

HABITAT'S
EQUIPMENT CENTRE
994 GOLDSTREAM AVE.
478-0811 D01978A
MONTH END SPECIAL
Fram filters, $1.95 each. Most domestic cars. PH8A, 13A, 25, 30, 43.
Monroe air shocks, $69.95 per set, $89.95 installed.
Quartz Halogen headlight conversion, $44.95.
Many other instore specials.
Oil change special, 4 quarts Gulf oil and filter, most domestic cars, $8.79.

SPRINGS
Specializing in overloads for pickups (including imports). Booster and helper springs (leaf and coil) for cars.
Prompt Repairs-Free Estimates
PHONE 384-0213
LOGAN'S
RV SERVICE CENTRE
650 Burnside East near Douglas

Why Sell Your Car?
Have your import or domestic engine done by professional rebuilders. Rebuilt engines available. See Power and Machine, 656-4341.

61-64 CORVAIR PARTS, '61 CORvair Lakewood Station Wagon, restorable, running. Various 95 Corvair truck and van parts. 55 Chevy windshield, 66 Ranchero seat. Volkswagen bus bench seat. Many tires and wheels, etc. 478-4091.

MID 60 VALIENT PARTS, 14", 13" rims, plain and chrome. Doors, windshields, rads, motors etc. Excellent to fair tires. 14", 15" GM rims and tires, Chev 427 chrome valve covers. 479-2777 238 Glenairlie.

RADIATOR REPAIRS, FAST top quality repairs at Maurice's Auto Body, 427 Beta St., phone 386-3381 or 384-8094. Located behind the Burnside Pay and Save Gas Station.

'76 GMC TAILGATE, REAR bumper and chrome wheel covers. McCullough generator, 3.5 hp, new, $350. Water tank, sink, door, windows, roof vent to build camper, 477-8884.

Truck Wrecking
Crossroad Motors
Cobble Hill 743-2352

1951 AND ALSO '55-'58 FORD overdrive transmissions. Two 60-302 cu in Ford 4 barrell manifold with 600 competition Holley. 383-6312 or 385-5017.

1964 RAMBLER CLASSIC 770, HT original paint, rebuilt automatic, Halley carb, radio, reclining buckets. Triumph pad, spoiler. 384-4692.

GUARANTEED BLUE PRINTed L57, 454, tunnel ram, 660, 11 to 1 compression, 2" headers, runs on premium fuel, no problems, fit pickup or 4X4, 642-3409.

65 CHEV VAN FOR PARTS OF whole. 69 Montego parts of whoe. 63 Ford Fairlane sports coupe. Miscellaneous other Chev or Ford parts. 388-5674.

VICTORIA 4-WHEEL DRIVE
2 NEW 4-Wheel Drive ¾-Ton FORD FRONT AXLES, D-13531, 597 Hillside at Rock Bay 386-6511

COMPLETE TURBO-HYDROmatic Chevrolet transmission. $150 offers. After 4 pm, 479-2846.

SMALL BLOCK FORD 4 SPEED, bellhousing, clutch, flywheel, MT valve covers, Shelby forker, Holly 650 double pump, 642-5843.

350 4 BOLT MAIN, CRANK, 10.25 to 1, rods, brand new 350 horse cam, many other parts. $350. 642-5080 after 5.

CAR PARTS FOR SALE ON 64 Valiant, 65 Sunbeam, 63 Toyota stationwagon, 63 Falcon. 652-3921.

WANTED: GOOD MOTOR FOR 66 Mercedes 220. Mags for 5 stud Ford, clean low mileage Sunbeam. Cash waiting. 595-3501

'72 CELICA, ENGINE, TRANS and rear end, $150. Call after 5, 385-5660.

FORD C6 TRANSMISSION, good condition, asking $150. 477-4630.

CAR TRAILER, TANDEM MObile home axels, electric brakes. 478-7861, days.

'69 FORD ½ TON, PARTS, Motor, trans, body, suspension. 478-5705.

REBUILT BIG BLOCK 318 WITH tranny, 44,000 miles, $300 or best offer. 478-9145.

AUTOMATIC TRANSMISSION, $165. Rebuilt exchange, guaranteed. 382-5277.

MOPAR 727 TORQUEFLIGHT, 3200 stall convertor, 360 202 heads, 382-6949.

GOOD RUNNING 48 FORD, V8, flat head engine and 4 speed transmission, $275. 1890 McTavish Rd.

WANTED: BRAKE DRUMS for '62 Volvo, also interested in whole car for parts. 478-8621.

TWO KEYSTONE 5 SPOKE DIAmond mags with tires, like new, L60x15, 386-6694.

160 PARTS, ACCESSORIES

FOUR INTERNATIOONAL Split rims, 15X7.5 with caps, 4½" Bolt pattern. Offers. 384-6819

WANTED: STEWART-Warner Tachometer, 6 volt, 8 cylinder. 386-0293, 383-1078.

WANTED 1965 VALIANT power steering pump. Phone 477-1153.

WRECKING 1970 FORD LTD. Whole or parts, good prices, 642-5520.

WANTED: KELSEY HAYES wire wheels, 642-5821.

'68 AUSTIN 1100, PARTS AS whole, $250 or offers, 385-0082.

'61 AUSTIN HEALEY BUGEYE, no engine or trans. 385-0848.

1971 TOYOTA COROLLA, 2-door, good motor, 383-9974.

1951 PLYMOUTH CAMBRIDGE, sedan, for parts. 479-3051.

'69 TOYOTA CORONA FOR parts, offers. 479-4563.

1928 CHEV MOTOR AND transmission, complete. 478-2015

REBUILT 1600 DATSUN MOTOR and trans. 656-4184.

6 CYLINDER FORD TRUCK motor, offers. 479-1354

162 AUTO REPAIRS, SERVICE and TOWING

DARYL'S MOBILE AUTO REPAIRS AND SERVICE
At your home or business. 24-hour emergency service. Phone 388-4436.
Special rates for Old Age Pensioners

ADVANCE RADIATORS
Cooling System Specialists
Expert repairs, same-day service. Call about our winter special. 386-2334, #2-731 Pembroke St.

COMPLETE AUTOMOTIVE and marine repairs, $10 an hour cash or trade. 479-1249, 479-3740.

SCRAP CARS HAULED
Associated, 478-9571.

SCRAP CARS REMOVED, REAsonable. 474-1778.

CERTIFICED MECHANIC, tuneups, half price sale. 388-7707.

164 AUTO BODY AND PAINTING

WILL PAINT YOUR CAR, truck, boat, anytype of paint. Professional painter, 592-3765 between 12-8pm

166 CARS AND TRUCKS WANTED

NEVER
SELL YOUR CAR
UNTIL
YOU HAVE
OUR OFFER
INSTANT
CASH!
DePape Motors Ltd.
779 Pandora 384-8035

WE PAY
the Highest Prices for
Your Clean Used Car
TRY US—YOU'LL BE SURPRISED!
CONTACT CARL SPICER
Used car mgr.
Empress Pontiac Buick GMC LTD.
382-7121 dl01227A

ESQUIMALT
AUTOMART
Pays
HIGH PRICES
FOR LATE MODEL USED CARS
480 Esquimalt Rd. 382-7195

Esquimalt
Automart
PAYS
High Prices
FOR LATE MODEL USED CARS
480 Esquimalt Rd 382-7195

Top Dollar
FOR
TOP CLEAN CARS
Contact:
BRUCE LOCKHART
CORNELL-CHEV-OLDS
3050 Douglas 385-5777

HIGHEST PRICES
For imports and sport compacts. Bob Rebitt, PACIFIC MAZDA PEUGEOT, 810 Johnson, 385-1451.

CASH
"FOR GOOD USED CARS"
TRADE UP or TRADE DOWN
Call 382-9111
GARDEN CITY AUTO SALES
2978 DOUGLAS

CASH FOR GOOD, CLEAN USED CARS
THOMAS PLIMLEY LTD.
1010 Yates St. 382-9121

WANTED
VW Beetles, vans or campers — Call Douglas Volkswagen, 388-5466, DL-00341A.

CASH
for small step van. Rick, 478-2969.

WANTED
Honda, Volkswagen, Toyota, Datsun, MG, Triumph. 384-1721, 592-3121, Sports and Classic Cars, 640 Hillside. D-00244A.

168 CAMPERS, TRAILERS and MOTOR HOMES

1976 GMC VAN, 350 CU. IN. automatic, 20,000 miles, sleeps 2, foam insulation, fridge, stove, sink, dual batteries. $7900. 479-2719.

1970 VW WESTPHALIA CAMPervan. Good condition. Rebuilt motor. Good radials plus complete set of standard tires. $2,795 or offer. 477-0548.

ZODIAC RV
SALES & SERVICE
474-2821 1080 GOLDSTREAM
LANGFORD

FIFTH WHEELER, 25', EXCELlent condition, extra large bathroom. Must be seen to be appreciated. $7,500. 592-6565.

168 CAMPERS, TRAILERS and MOTOR HOMES

PEDEN
RECREATIONAL VEHICLE LTD.
VANGUARD
MOTORHOMES—CAMPERS
TRAILERS—5th WHEELS
—VAN CONVERSIONS—
IMPORT CAMPERS
CANOPY TOPS
79's NOW
IN STOCK
—31' 5th WHEEL TRAILER
—8' TRUCK CAMPERS
—9'6" TRUCK CAMPER
—20' TANDEM TRAILER
See The New
'79 Tioga
Mini-Motorhomes
NOW ON DISLAY
SUBSTANTIAL SAVINGS
On all Remaining '78 Vanguard
—MOTORHOMES
—CAMPERS
"Vanguard quality at a price you can afford"
USED UNITS

'75 19½ Tioga Mini	$12,995
'75 20½ Vanguard Mini	$13,995
'78 20½ Vanguard Mini	$16,000
'78 20½ Vanguard Mini	$17,500
'78 22½ Vanguard Mini	$18,500
'71 10½ Vanguard Fiberglas roof	$3,295

Parts and
Accessories Store
SEE OUR COMPLETE STOCK of all components used to build, renovate or equip your camper, trailer or motorhome. All at reasonable prices.
REPAIRS
Consignment Sales
RENTALS
Van Tops Installed
PEDEN R.V. LTD.
386-3464
2855 QUESNEL ST. D-01950A
Behind Empress Pontiac Buick

RAVEN R.V.s
Van Conversions
Van Tops Installed
END-OF-SEASON SPECIALS
1975-11' Camper. Just rebuilt. Loaded. $3995.00
1978 RAVEN 17' trailer, oven, furnace, etc. $4995.00
SUPER SPECIAL-RV non-toxic anti-freeze. $4.95 per gal.
479-3178

Repairs-Service
Parts—Accessories
PROPANE
All at
BOB'S
MOBILE HOMES LTD.
25 Crease [illegible]-3623
DL 00414A

IMPALA CAMPING WORLD
APOLLO
OTTO
BOLER
LIONEL
WINNEBAGO
FLEETCRAFT, SUNDOWNER
HOLIDAIRE, LEISURECRAFT
CANOPY TOPS — ACCESSORIES
PAT BAY HWY., SIDNEY
656-5504 MDL 2488
OPEN 7 DAYS
ALL REASONABLE OFFERS
WILL BE ACCEPTED

BANK REPOSSESSION
1976 31' 5th wheel Road Ranger Travel Trailer. Unit can be viewed at Zodiac R.V. Centre Sales and Service, 1080 Goldstream Ave. 474-2821 Ask for H. MacDonald. Written offers only, c/o Bank of Nova Scotia, 702 Yates St. Victoria, B.C. V8W 1L4 Victoria, B.C. ATT: D. Robson

SAVE $4000
1977 XTC Dodge Maxivan, mini motor home, gaucho model, deluxe interior and exterior, only 16,576 KM, automatic, power steering and brakes, fully equipped. Beautiful recreational unit. Price $10,900. Please call 478-6377.

DEMO SALE
1 only, Bendix 23' Mini Home, 5,000 kilometers, full warrenty. Regular price, $20,950. Sale price $19,450. Save $1,500. Also arriving next week Bendix 29' Class A Motor Home. Call for details.
656-7251. Triangle Homes. DL1055B.

78 20' SECURITY MOTOR home, only 4800KM, GM Van Dura chassis, 400 engine, factory engine and oil coolers, dual exhaust, Coleman air conditioner, and much more. Fully self contained. Perfect for couple heading south for the winter. Consider late model car or truck trade as part payment, 592-0613.

'73 FORD ¾ TON CAMPER Special with 9' camper, dual tanks, frame mounted tie down, split rims, triple folding step, front mounted spare, 4 hydraulic jacks, 3 way fridge, 3 burner stove and oven, furnace and porta-potti, $6100. 478-8787 after 5.

IMMACULATE 1965 WHITE Econoline camper, van conversion, rebuilt engine, transmission, new brakes, points, wheels and tires, tow package, 3-way fridge, Coleman stove and sink. Sleeps 4. Must be seen. Clean trade possible. $3500. Private only. 383-5268

'77 18' CHINOOK FIBERGLASS mini motor home. A real fantastic mini. Fully self-contained with cocktail chairs and sofa, low miles, as new condition. Only $17,500. Coastline Trailer Centre Ltd., 3388 Douglas, 382-6102. D-01346A.

1974 DODGE 100 PICKUP CLUB Cab, 318 engine, low miles, automatic, power steering and brakes, rear seats. Nice condition, only $3995. Coastline Trailer Center Ltd., 3388 Douglas, 382-6102 D-01346A.

VAN CONVERSION
1978 Dodge Maxi campervan, fully loaded, $11,900. Sun Coach Industries, 9284 160th ST., Surrey. 584-2202 anytime.

1976 DELUXE 10' CAMPER, stove with oven, 3-way fridge, furnace, pressure water, hydraulic jacks with choice waterfront camp site at Becher Bay available. $3700 385-8328

77 DODGE MAXI VAN, FULLY camperized, low mileage, pressure water, flush toilet, awning, swivel seat, AM FM cassette, CB, many extras, must be seen. $12,500 firm. 592-0762

PROFESSIONALY CONVERTed bus, 24' overall, sleeps 6, stove, furnace, fridge, 2 dinettes, excellent condition. Must be seen to be appreciated. 3125 Harriet, 386-0692.

1977 DODGE MAXI VAN, FUNcraft conversion, loaded with lots of equipment to make camping enjoyable. Excellent condition. Phone 592-4273.

FULLY CAMPERIZED 1960 GMC bus, 22' new rebuilt 348, 5-speed, 2-speed axle. Needs paint job. $3750 must be seen. 383-5606.

1971 VANGUARD CAMPER, 8½', excellent condition, jacks included. $2500. 477-4379.

168 CAMPERS, TRAILERS and MOTOR HOMES

First
Time
Buyers
SALE
This Sat. & Sun Only
Every new camper, trailer or minihome in stock will be sold. Each RV has a special price for this sale only. Over $160,000 worth of inventory to choose from.
You've waited for this SALE, take advantage of these prices now. You might never make a better no trade deal again.
Just Arrived
'79 Frontier Maxi
Van Conversion
Don't wait to see this fully self contained van. We know you're gonna love it — around town or breezing down the highway.
Coastline
TRAILER CENTRE
3388 Douglas St.
(across from Suburban Mtrs.)
382-6102
Parts & Shop Service
Indoor Display—Consignment Sales
Frontier, Rustler, Travelaire Campers, Trailers, Motorhomes

Fennell's
PRE-INVENTORY
SALE
All Store Stock at a Discount
Examples:

FUTURA canopies to fit Ford, Chev, Dodge	installed $399
RV Antifreeze	gal $4.50
1 Only MACH III air conditioner	$510
2 ONLY 4½ cu. ft. 3-way fridges	$429.53
2 ONLY 22,000 BTU 12 volt only furnaces	$205
1 Primus 2-burner plate	ea. $46.70
2 Primus 2-burner plate Gourmet model	ea. $62.85
3 Primus 3-burner plates	ea. $72.20
4 Camper shower stalls	ea. $100
10 22x62 Right hand doors	ea. $89

MUCH MORE
TO CHOOSE FROM
Prices in Effect
til Oct. 31
or while stock lasts
652-3941
Mon.-Sat. 9 to 5
Sun. 12 to 4
6459 Patricia Bay Hwy.

DOMINION
MOTORS
HOME OF
—LAYTON Trailers
—KIT Campers
—CHINOOK Motor Homes
—LITTLE CHIEF Toyota Motor Homes
GOOD USED RVs
78-17' LITTLE CHIEF motorhome, 3-way fridge, hot water, shower, flush toilet, 2-burner stove with oven, electronic furnace, sleeps 4, 12V converter.
IMMEDIATE DELIVERY $12,995
77-20' CHINOOK Motorhome complete with motor air, cruise control, 3-way fridge, 4-burner stove with oven. On DODGE 360 chassis, a-t, p.s., p.b., am-fm stereo, 8-track. Fully self-contained. Only 8,500 miles.
WAS $18,500 NOW $17,750
73-25' EXECUTIVE MOTORHOME Fully self-contained with air conditioner, awning, 4,000 K.W. Onan generator, 6 new 12-ply Michelin tires. In new condition. 48,000 miles.
New replacement price $50,000.
OUR PRICE $26,950
67 31 ft. AIRSTREAM $7250
70 10 ft. LANCE Camper $1995
PARTS, ACCESSORIES
REPAIRS
HOURS OPEN
Mon. to SAT., 8 A.M. to 5 P.M.
Dealer Licence Number D-00448A
1703 BLANSHARD ST.
(Across from Hudson's Bay parking lot), Victoria, B.C. 385-5012

LOGAN'S RV
MOTORHOMES—CAMPERS
TRAILERS—CANOPY TOPS
VAN CONVERSIONS
'78 OKANAGAN
Van conversion on Dodge Maxy. See the features distinguishing this well planned model from your regular van conversions
$15,995
5th WHEELER
18 ft. custom built in 1976. Sleeps 4, shower and hot water, fridge, furnace and oven. Large holding tanks. Easily towed with ½ ton PU. Hitch included.
$6,500
Substantial savings on remaining 1978 campers and trailers
CLEAN TRADES
'77 OKANAGAN 9'6" camper fridge, furnace & toilet only $3595
IMPORT TRUCK CAMPERETTE
only $695
SPECIALS
RV Antifreeze $4.50 gal.
Fire Extinguishers $11.95
PARTS AND ACCESSORIES
—REPAIRS—
WE — Install hitches. Wire your vehicle for trailer or camper — install appliances.
OPEN (Mon.-Fri.) 9-6 p.m.
650 Burnside East near Douglas
D-00287A
384-0213

'73 VOLKSWAGEN SAFARI camper, immaculate condition, stove and fridge. $6000 or best offer. 385-9018.

168 CAMPERS, TRAILERS and MOTOR HOMES

TRAILERS NEW

79 32' 5th Wheel Wilderness	$13,917
79 22' Wilderness	$ 7,820
79 17' Wilderness (tandem)	$ 6,735

TRAILERS USED

77 32' Kit	$7,900
75 25' Travelaire	$6,800
75 26' Glendette	$7,800
75 Layton	$3,800

CAMPERS NEW

79 10' Western Wilderness	$7,644
79 for Short Box Truck	$4,838
78 8' Western Wilderness	$4,380

CAMPERS USED

71 9½' Vanguard	$2,400
72 10½' Vanguard	$3,200
71 10' Vanguard (raises and lowers)	$2,700
70 Randell (no over cab)	$1,040
75 Okanagan for Import	$1,700
74 Travelmate for Import	$2,000
76 Bell for Import	$2,200

DOGWOOD
TRAILER SALES LTD.
2630 DEVILLE ROAD
DL00421A 478-6841

1973 27' TERRY, FULLY SELF contained, double bed, long dinette, immaculate condition, 383-4514.

14' TEE PEE TRAILER, STOVE, oven, fridge, heater, electric brakes. Sleeps 6. $1400. Mayfair Texaco, 3106 Douglas, 385-2590.

CAMPER 11 FT. VANGUARD 1978 in better than new condition. Shower, hydraulic jacks, fully self contained, 479-5642.

17' VANGUARD TRAILER, with toilet, fridge, stove and oven, new awning, jacks and equalizer hitch, $2,950. 656-4984.

1978 CENTURION MINI-LINER. Brand new. Many extras. Phone 656-7251 DL-1055B

73 MOTOR HOME, 19½' ROOF air, new tires, dual tanks for gas and waist water, $10,900. 478-4053.

19' 1976 DODGE MOTORHOME, 21,000 miles, double air, cruise control, fridge with freezer, sleeps 6. 479-6761.

WE WILL BUY YOUR GOOD used Rec. Vehicle: Peden R.V. Ltd., 2855 Quesnel St., 386-3464.

1977 STARCRAFT HARD-TOP, sleeps 8, all extras, like new. $2750. 478-2326.

FOR RENT: 21' WINNEBAGO motorhome, available Oct. 28th on. 477-2704.

CAVEMAN CAMPERS
Corner of Keating X Rd. and Raipur. 477-6524.

MOTORHOME-CAMPER, 1973 GMC 1-ton, 10,000 miles, has to be seen. Offers on $11,500. 479-1260.

FOR RENT: VW HIGHTOP van, $120 per week, 5¢ per mile. 386-2613

1970 23' TRAVELAIRE TRAILer, fully self contained, sleeps 6, excellent condition. 112-749-6252.

19' OKANAGAN MOTOR HOME, almost new, highest offer. 478-6368

1975 CHEV ¾ TON PICK UP, mags, canopy, 8'9" brand new camper, $10,000 firm. 721-3738.

8' VANGUARD CANOPY WITH vertical cargo doors, $250 or best offer. 383-9512 or 477-3039.

1974 WINNEBAGO GOOD CONdition, $15,900 or best offer, 748-9876.

VISTA CANOPY-36" HIGH FOR 8' domestic truck-$350 or best offer. 479-7692.

GOING SOUTH, TAKE ME along, 27' Prowler, 1455 Craigflower.

1972 WINNEBAGO BRAVE, 42,000 miles, asking $9,900. Consider all offers. Bill Frazer 642-4696.

EXCELLENT CONDITION, utility trailer, rubber tires, very sturdy. 479-0116

1972 15' TRAVEL TRAILER, fridge, stove, heater, good condition. 598-4912

1974 GMC WINDOW VAN, equipped for camping, new tires. 385-4805.

23½' KUSTOM KOACH TRAILer, self-contained, excellent condition. 478-2594.

HAVE 10' CAMPER TO TRADE for horse trailer, 112-743-5713.

FIFTH WHEEL, LIKE NEW, only 1500 miles, extras. 595-5224.

1970 TRAVELAIRE, PERFECT condition. $3800 firm. 656-6936 after 5.

FRAMED CAMPER, OFFERS. 478-3203.

169 MOBILE HOMES AND PARKS

YOUR RESPONSE HAS BEEN SPECTACULAR
TWIN OAKS!
The ultimate in adult living only. 5 locations left, 5 min. to town. Everything near by. Mobile living at its best. Open daily 1-5 or view model homes in Langford at 2744 Spencer Rd. Daily till 8, Fri., Sat.; Sun till 6.
Buy Right Homes Ltd. 474-2154
DL01927

LEAVING CANADA, MOBILE spacious rooms. Living room, brick fireplace, patio doors, dining room, two double bedrooms, vanity bathroom, furnace, workshop, tools, double carport, garden. Fully furnished quality furniture, wall to wall carpets, drapes, 4 gold appliances, linens, dishes etc. Fire and burglary alarms. Many extras, 6 mile circle. Low pad rent. 478-7965

MOST QUIET
SECLUDED SPOT IN
SPECTACLE LAKE
LIKE NEW, 12X60 2 BR ATCO, metal shed, skirted, c/w deck
$11,900
Gordon's Mobile Sales Ltd
3 miles south of Ladysmith on the Island Hwy. Phone 245-3946.
DL 00237A

NEVER BEFORE
4 days only
14x70 3 bedrooms, $16,500
14x70 2 bedroom deluxe, $19,500
Price includes trip to Reno for 2
Triangle Homes (Victoria) Ltd.
2435 Trans Canada Hwy.
D# 01668A 478-1774

1973 Moduline Double Wide
52'x24' 3 bdrm superb home on beautifully landscaped site. Includes sundeck, tool shed, carport, lots of parking. Call Keith, 478-6434 or 478-0034. Admiral Homes Ltd. DLR.013438.

WE CAN MAKE A DEAL
New 24x52 Moduline family or retirement home - long park lease available.
Woodlands DL 10972 A
478-1315, 383-0750

1974 24 X 52 THREE BEDROOM, mobile home, fenced backyard with small garden. 10 X 16 attached workshop. Concrete patio. Located in adult park. Phone 478-3147.

BANK SAYS SELL
14x51 2 bed. new Glen River, $18,900 inc. 60 days rent furnished, BANK TERMS 478-1315, 383-0750.

CALL NOW
Only a few large mobile home spaces left. Call anytime. 642-3502.

SECLUSION!
68x12 Close to town. Gorgeously landscaped, 4 appl., sundeck, more! Buyright, 474-2154 D01927

1977 14X64 MOBILE HOME, APpliances, utility shed, large porch. Located on double wide lot with garden area in Sooke. $18,000. 642-4687.

68x12 CLOSE IN!
Double wide L.R. private backyard. $14,900. Buyright. 474-2154. D01927

68X12 ON BUS!
Carport, addition, 4 appl, workshop, sundeck, fruit trees, more! Buyright, 474-2154 D01927.

169 MOBILE HOMES AND PARKS

DOUBLEWIDE, 24X44, 3 BEDroom, sunporch, shed, off Craigflower. Immaculate. $27,000. 382-1262.

NEAT OFFSET DOUBLE MObile in quiet adult park near bus, stores. Jacksons, 974 Goldstream, DL00044A.

1975 ESTATE, 3 BEDROOM, utility room, washer, dryer, furnished, large living room. $12,500. 642-3997

12X56 GLENDALE MOBILE home. Furnished, excellent condition. Air conditioner, side room. Tool shed. Priced $13,500.00. 746-4818

24x52 CLOSE IN!
Carport,addition,large lot,Lakeview! Buyright,474-2154.D01927.

24x52 LOADED!
Carport,workshop,5 appl,fireplace! Buyright,474-2154,D01927.

SINGLE AND DOUBLE WIDE sites available in Lannon Creek Park, Sooke. 642-5972.

10X16 ADDITION, COMPLETELY finished for extra room of mobile home. 743-5275.

975 NEONEX, 24X52, NEW CONDITION. 642-4521.

200 FT TO THE BAY!
LOT 60 x 120'

Terrific location for retail/wholesale plus offices or suites. 100% site coverage and no offstreet parking required. Owner will trade in on apartment up to $300,000. Few steps off Douglas. Last unimproved lot going into town in this City Hall Area. Asking $129,000. Oh yes vendor will design building for city hall presentation.
FRANK WILLS
388-7557 388-5464
Pager 739
CAPITAL CITY REALTY

178 SUMMER HOMES, COTTAGES and RESORTS

ARIZONA RESORT
Limited space for weekly and monthly furnished rental during Nov., Dec., and early Jan. Enjoy golf, heated pool, complete recreational facilities, and Arizona's beautiful weather at preseason rates.
Call or write now for details.
Fountain of the Sun, 8001 East Broadway, Mesa, Arizona 85208
Phone 602-832-2600 Ext. 29.

190 ROOM and BOARD

CRAIGMYLE GUEST HOUSE
Sitting in the shade of Craigdarroch Castle, for $285 you receive three meals a day, maid service, large lounge, dining room, come and go as you please. All ages welcome. Packed lunches available. Daily and weekly rates. 595-5411.

OAK BAY GUEST HOUSE
Suites with private bath available first of November. Quiet surroundings, excellent meals, on bus route, close to ocean. Apply at 1052 Newport Ave. or phone 598-3812 or 595-6963.

ROOM AND BOARD IN EXCLUSIVE retirement home, private and sharing rooms. Reasonable rates. Banavern Manor, 914 St. Charles St., 595-3534.

AVAILABLE NOW. OAP PREferred. Non-drinker. Reasonable. Quiet home. 595-1071.

ROOM AND FULL BOARD, 3 meals a day, $175. 386-6545.

193 ROOMS TO RENT

DOMINION HOTEL
Rooms from $50 per week to $175 per mo. with TV and maid service at our full facility downtown hotel, close to all buses. 384-4136, 759 Yates St. Division of Wells Fargo.

LOW RATES
MAID SERVICE
rooms by day, week or month. Singles from $40. per week, $125. per month. The James Bay Inn, 270 Government St., 384-7151

QUIET HOME NEAR GENeral hospital with kitchen privileges, no drinking, man only, working or near retirement. Phone weekdays, after 5, 383-6506.

AVAILABLE IMMEDIATELY, from $100 including utilities, bed, table, chairs, hot plate, carpeted floors, Vic West area. Phone 384-5605.

CLEAN, BRIGHT, STOVE AND fridge, near Straits and Park, $105, unfurnished, November 1st. 388-9809.

CLEAN FURNISHED ROOM, for working man, 652-1374 or 384-9622.

PARTLY FURNISHED ROOM for rent in private home. No drinkers or smokers. Share kitchenette. 384-3051.

$85 FURNISHED, SHARE FACILITIES, available immediately. 385-0307.

LARGE ROOM FOR RENT, KITchen and bathroom, private entrance, 477-4765.

THE DOUGLAS HOTEL. SPEcial winter rates, $40-$55 weekly.

197 HOUSEKEEPING ROOMS TO RENT

DOWNTOWN
Unfurnished housekeeping rooms, $71.95-$83.58. Non-drinkers. View 5:30-6:30 p.m., Monday, Oct. 30. 734 Yates Street. No phone calls before Monday please. Charman Pacific Realty Ltd., 385-9766.

ROCKLAND
Attractive room with view and fireplace in lovely older home. Cooking facilities, share bath, separate entrance. Suitable young working person. $100. 598-7849

FAIRFIELD
Furnished housekeeping room. Available immediately. $95. p.m. Phone Audrey at PAC-WEST International Real Estate Brokers Inc. 388-6161 (24 hrs0.

SHAWNIGAN AREA, SELF-contained, bedsitting room suite on Koksilah River. Kitchen, washer, dryer. Suitable for single person or retired couple. $125. month plus services, 598-1218.

SPACIOUS BEDSITTING ROOM with kitchenette, fridge and stove, wall to wall carpeting, furnished, utilities included. $130. Apply at 2107 Dowler Place, suite 15.

NEW BRIGHT ROOM, WALL TO wall carpet, stove, fridge, counter, double sink, double bed, large windows, suitable for student, $100 per month, inclusive 598-3671.

COMPLETELY FURNISHED housekeeping room, fridge, stove and sink in Fairfield within walking distance to town and shopping, $90 including utilities. Day 383-3131, evenings 598-8371.

FAIRFIELD DISTRICT, BEDsitting room, furnished, sink, fridge, hot plate, utilities included, $125. Apply at 99 Wellington, suite 3.

IDEAL ACCOMODATION FOR older quiet winter visitor or older quiet employed man. 239 Superior.

SELF-CONTAINED HOUSEkeeping room private entrance, $130 per month, includes utilities. Phone 385-4223.

HOUSEKEEPING ROOM, stove, fridge, water, share bath, on University bus route, available November 1st, $110, 598-2186

FURNISHED BASEMENT apartment, bedsitting room, kitchen and bathroom, separate entrance, 382-6949.

$90, FURNISHED ROOM, cooker, fridge, available immediately, share bathroom, near Jubilee. 595-0152

FAIRFIELD COOK, AVAILable November 1st, $110 includes fridge, hot plate and seperate bathroom, 479-3163

RITZ HOTEL—DOWNTOWN
Elevator service T.V. lounge
710 Fort St. 383-1021

LARGE BRIGHT ROOM, KITchen, bathroom facilities, share with one. $160. 388-7605.

197 HOUSEKEEPING ROOMS TO RENT

NEWLY DECORATED, Cook/Fort, middleaged/elderly, lady only. 384-7474, after 5.

FURNISHED ROOM WITH fridge, hot plate and sink. $130. 595-1858.

BEAUTIFUL SELF CONtained room for mature person, Fairfield area, 382-0535.

ROOM WITH KITCHENETTE for lady, $82. Carberry off Fort. 477-5878 after 4.

CLEAN BRIGHT HOUSEKEEPing room, rent $100. Man only, 2315 Wark.

URNISHED, FAIRFIELD, near buses, laundermat, park. 382-3463

ROOM WITH SMALL KITCHENette, old house on Fort Street, immediate. $115. 382-6618.

TWO ROOMS TO RENT, $65, $80. 2593 Vancouver Street, phone 384-3890.

INTERURBAN AREA, FURnished suite, all utilities, non smoker, 479-1164 477-5790.

THREE ROOMS AND BATHroom, upstairs private house. Non smokers, $155. 385-9107.

200 APARTMENTS TO RENT UNFURNISHED

YOUR PLACE MANAGEMENT
1720 COOK ST. 388-7324

CAPSTAN COURT
630 Head St.
This is a quiet, adult building close to buses and shopping — A few suites available. Controlled entrance — Balconies, wall to wall.
Phone 386-0083

1366 HILLSIDE
2 bedroom condominium for rent! Available November 1st, large attractive units with a kitchen to delight the lady of the house! Quality carpet and drapery throughout, thermopane windows, close to shopping. For information call Mrs. Volk, 658-8855.

WESTMONT REALTY LTD 388-4434

639 CONSTANCE
Spacious, newly redecorated, 1 and 2-bdrm. suites. Utilities incl. $184 up. 382-7306.

1226 JOHNSON
Cozy, bright 1 and 2-bdrm. suites. Close to all amenities. Child welcome. 384-0132.

611 ADMIRALS
1 and 2-bdrm. suites. Central location. $195 up. Utilities incl. Child welcome. 382-3964 or 388-4434.

920 HILLSIDE
Cozy, clean 1 bdrm. suite in quiet, centrally located [illegible] incl. $185. 383-1447.

CLOSE TO PARK
Luxurious 3-bdrm. Condo., 4 appliances, carpets, drapes, available Nov. 1/78. $365 per mon. 388-4434.

FAIR OAKS
3501 Savannah
(corner of Cloverdale and Savannah)
"Come view luxury living at an affordable price"
Spacious suites available
2 BDRM
$270.00-$315.00
2 BDRM & DEN
$330.00-$345.00
FEATURING
—W to W carpets
—30" appliances
—decorative tiles and fixtures
—controlled entrance
—elegant finishing
—sauna
Close to Shopping Centres, Bus Routes
No Children or Pets
TO VIEW:
MR. WALLACE
382-1155

KIM

Available for viewing, choice apartments with W-W carpets, drapes, fridge and stove in quiet clean entrance controlled buildings.

404 DUDAS 384-1433
1 Bdrm from $200.
1025 KINGS ST. 383-7633
1 Bdrm from $210.
1017 QUEENS ST. 388-9780
1 Bdrm from $200

Some of these fine suites available for immediate occupancy, others Nov. 1st., for further information phone apartment Managers — Sorry no pets.
OFFICE — 386-3281
EVENINGS AND WEEKENDS
388-5852 or 385-5292

YOUR PLACE MANAGEMENT
1720 COOK ST. 388-7324

CUBBON RENTALS
1035 NORTH PARK
1044 BALMORAL ST.
Now available for viewing the second stage of this fine building. We have Bachelor and One Bedroom units available for the senior renter. This adult building has a billiard room, TV lounge and games room for your convenience. Suites have coloured appliances, deluxe carpets, tasteful wallcoverings in kitchens and bathrooms. Cablevision and heating allowance included in your rent. We have underground parking and two elevators. Close to Wellburns, consistently one of Victoria's lowest priced supermarkets. To view these suites call at our office between 11 and 2 p.m. Monday to Friday. After hours, Suite 408 or call 388-7324 for pickup at your convenience.

SELF-CONTAINED SUITE IN family home. Available Nov 1st. Langford-Colwood area. 478-3338.

FAIRFIELD, BRIGHT ONE bedroom basement suite. $200. 595-5062, 382-4931

ONE BEDROOM, $197, HEAT, cable, water included, 385-9443

ONE SPACIOUS BACHELOR suite, 2524 Quadra St. 385-1615

JUBILEE AREA, TWO BEDroom, $240. 477-7150.

200 APARTMENTS TO RENT UNFURNISHED

B ROWN
ROS. on
LANSHARD

PEOPLE HELPING PEOPLE

BACHELOR SUITES
$140.00 1010 Empress St.

ONE-BEDROOM SUITES
$191.25 Antrim Court, 2310 Quadra St.
$190.00 829 Admirals Rd.
$185.00 Blackwood Manor, 2664 Blackwood St.
$220.00 Campus Court, 1641-1631 McKenzie Ave.
$210.00 Charles Dickens, 243 Gorge Road East, 388-6448, heat included.
$207.50 Continental House, 464 Lampson St.
$190.00 Ellery Apts., 837 Ellery St.
$220.00 Gordreau, 129/131/135 Gorge Road East, swirlpool, sauna and pool, heat included.
$190.00 Hollyview Arms, 1180 View St.
$176.25 London Flats, 1321 Broad St.
$176.25 Lord Nelson, 1615 Belmont Ave.
$195.00 The Prince Charles, 215/217/219/221 Gorge Road East.
$200.00 Redwood Park, 155-157 Gorge Road East, pool, sauna, heat included.
$185.00 Skyline Apts., 2925 Qu'Appelle St., heat included.
$192.00 Vista Royale, 1345 Pandora Ave., swirlpool and sauna.
$196.25 Wellington Manor, 1670 Fort St.

TWO-BEDROOM SUITES
$243.00 Continental House, 464 Lampson St.
$225.00 Ellery Apts., 837 Ellery St.
$285.00 Gordreau Apts., 129/131/135 Gorge Road East, pool, sauna, swirlpool, heat included.
$238.00 Lord Michigan, 235 Michigan St.
$275.00 830 Pembroke.
$295.00 The Prince Charles Apts., 215/217/219/221 Gorge Road East.
$315.00 Redwood Park, 155-157 Gorge Road East, pool and sauna.
$202.00 Royal Commodore, 715 Vancouver St.
$211.00 Royal Ramada, 825 Cook St.
$280.00 Vista Royale, 1345 Pandora St., swirlpool, sauna, heat included.

For further information please contact BROWN BROS. AGENCIES at 385-8771.

CLOVERDALE
TOWNHOUSE COURT
991 CLOVERDALE
2-BEDROOM SUITES AND BACHELOR SUITES AVAILABLE
HEAT AND CABLE INC.
CHILDREN WELCOME
Open to View 12-7 p.m.
Contact Manager in Ste. 101
385-0814 or 385-0991
answering service
GREEN BANK DESIGNS LTD.

QUALITERRA COURT
804 Esquimalt Rd.
SPACIOUS
Suites From
$300
Per Month
Close to schools and stores, Call Manager
Mr. MacDonald
at 386-6296
Complete Property Management
(A Div. of D.F. Hanley & Assoc.)

BEACON HILL PLAZA
151 St. Andrew's, 140 Douglas
Beacon and Simcoe

Beacon Hill Park
-woodburning fireplaces
-penthouse with lofts
-private gardens with generous patios, cedar trellis, arbors
-spectacular views of ocean, mountains, harbour, parliament buildings and park
-live in Victoria's finest apartments, close to ocean waterfront and downtown shops, across from beautiful

Beacon Hill Park
ADULT ORIENTED
BY APPOINTMENT 384-5242
1 two bedroom penthouse for $455. Available now.

WESTMONT REALTY LTD 388-4434

NOW RENTING
NEW
1- and 2-Bdrm. Suites in a luxurioux apartment. In a pleasant, central location. Plush carpets, unique design, balconies.
21 BURNSIDE
Avail. Nov. 15/'78

P.R. BROWN & SONS
LIMITED
RENTALS

BACHELOR

$153.95 Seaview Towers 450 Dallas Road	386-9292
$155.00 Verinda Manor 2639 Fifth St.	383-6364

ONE BEDROOM

$169.50 Sunridge Apts. 1244 Balmoral Rd.	386-1018
$189.00 Central Manor 1230 Fort St.	384-3435
$190.81 Townside Manor 975 Balmoral Rd.	384-0307

TWO BEDROOM

$237.00 Townside Manor 975 Balmoral Rd.	385-0307

CONDOMINIUMS

$300.00 Two Bedroms, Two Baths Appliances, Central Location	385-3435

THREE ROOMS AND BATHroom, upstairs private house. Non smokers, $155. 385-9107.

NEW 1-BEDROOM APARTment, $185 month. Suit mature person. 598-3972.

ROCKLAND BACHELOR suite, newly decorated character house, $175. 598-2525, 652-3439.

ONE BEDROOM, SMALL PET welcome, Lampson Street. 383-5641.

200 APARTMENTS TO RENT UNFURNISHED

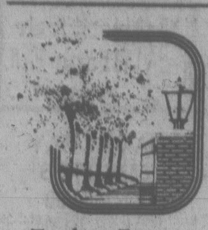

Treelane Estates
This time next month, you could be living in Victoria's most exciting apartment complex for as little as $275 a month. TREELANE ESTATES with its spectacular views across the Straits of Juan de Fuca, the Gorge and Malahat presents an entire new concept in interior design with color-co-ordinated kitchens and baths, brand-name appliances, quality broadloom and draperies.
The twin complex includes saunas, swirlpool, recreation and hobby rooms and expansive roof gardens complete with observation and entertainment lounge.
ONE-BEDROOM apartment homes begin at $275 per month, 2-bedrooms from $410. Townhouses from $305.
COME IN any day and see for yourself. Our hostesses will be pleased to show our fabulous complex.
103-105 GORGE RD.
OPEN HOUSE DAILY
MON.-THURS.—10 A.M.-9 p.m.
FRI.-SAT.-SUN.—NOON TO 5
388-5332
(No appointment necessary)
Concord

SEASPRAY
PROPERTIES LTD./ REALTOR
1911 Quadra St. 386-3124
"THE APARTMENT SPECIALISTS"
Fridge, stove, w/w carpets, drapes, laundry facilities, hot water, controlled entrance and outside parking, included in rent for the following:

BACHELORS

$165	946 Balmoral Ave.	383-2045
$180	3255 Quadra St.	383-9931

1-BEDROOM

$190	790 Dominion Rd.	388-9781
$200	1180 Fort St.	382-0822
$200	1147 View St.	386-3124
$200	2902 Washington	386-2535

2-BEDROOM

$255	3255 Quadra St.	383-9931

"LAUREL POINT"
HARBOUR FRONT LUXURY
REDUCED TO RENT
Spacious, 2 BR prestige condo. now for rent. These top quality apts. contain frost-free fridges, self-cleaning oven, dishwasher, en-suite washer and dryer, 2 full bathrooms, w-w carpeting, drapery and balconies. Facilities incl. its own clubroom, workshop, swimming pool, sauna, and underground parking.
VIEWING BY APPOINTMENT
KIM GILES 386-3124

BAYWOOD ARMS
BELMONT MANOR
350-380 Belmont Rd.
(Colwood)
1 MTH FREE
PETS AND CHILDREN WELCOME

1-BR.	$190
2-BR.	$240

To view Call: 474-2915 or 474-1694

"MOVING UP-ISLAND?"
Inquire about our TOWNHOUSES and Apartments in Port Alberni, Campbell River, Nanaimo, Port McNeill and Ladysmith.
Kim Giles 386-3124

WINDSOR COURT APTS.
252-254-258 Gorge Rd. E.
BRIGHT SPACIOUS APTS. HEAT INCLUDED. EXCEPTIONAL RECREATION FACILITIES.
Including:
50' indoor swimming pool — saunas — swirlpool — squash court — tennis court — universal gym.
1 Bed. from — $215
2 Bed. from — $275
Adults only — no pets
For information or appointments please call Resident Managers:
Mr. and Mrs. Mundy
385-6075
Mrs. Pepperall Jr.
384-6305
Mrs. Pepperall Sr.
384-6103
Mr. John Johnston
386-3692
Office Mon.-Fri.
388-4555
MacArthur Park Estates

C.P.M. RENTALS
(Complete Property Mgt.)

VALENCIA APTS.
660 Niagara St.
Studio suite, Mature adult only. Close to park and sea. Call Manager at 384-1525.

THE CHALET
1465 Fort St.
Bach. and 1-B.R. from ~~$165~~. Call Manager at 595-2529.

611 CONSTANCE
Spacious 2-B.R., Esquimalt. Children welcome. Call Manager at 386-0688.

BRISTOL APTS.
1138 View St.
Special Discount For Pensioners. Only Two 1-B.R. suites left. Call Manager at 388-9516.

803 Esquimalt Rd.
CHILDREN WELCOME
One- and Two-B.R. suites from $180. Call Manager at 385-9140.
(A Div. of D.F. Hanley & Assoc.)

1343 HARRISON, 1 BEDROOM, second floor facing East. $191 includes heat, water, cablevision.

2 BEDROOM BASEMENT suite, wall to wall. Available Nov.1, $220 month. 479-5965

200 APARTMENTS TO RENT UNFURNISHED

SINCE 1887
Pemberton, Holmes Ltd.
1000 Gov't St. 384-8124

ROCKHEIGHTS VILLA
742 LAMPSON STREET
Good sized apartments in elevated location. W/w carpet, drapes, heat, water, cable, parking, etc. Indoor heated swimming pool.
2 BEDROOM — $247.00
1 BEDROOM — $175.00
PEMBERTON, HOLMES LTD.
384-8124

WESTCOAST COURT
BLANSHARD AND HILLSIDE
Victoria's newest most centrally located commercial apartment complex, walking distance to Woodward's Mayfair and easy access to every major shopping centre including downtown. Apartment-hotel convenience including underground parking and on-site banking services at reasonable rates. Ideal situation for the older couple on fixed income. Special assisted rental program rates make this fine new Di Castri-designed building most attractive for those who want to be near everything without the high cost of hotel living. For appointment to view, please call 388-4721 or 384-2944 or drop in and ask for Mrs. Henry, 9 am to 5 pm daily.

STOP
Looking for a nice clean building and very reasonable rent? Our rent includes parking and, most important, your heat; a savings of $30 a month on your rent.
899 Craigflower
384-1101 384-6606
TOD-HACKETT CONSTRUCTION LTD.

VILLAGE GREEN APTS.
384-1955, 383-1912
We have bachelor, one and two bedroom apartments and townhouses available for your immediate occupancy. Managers suite, 14-119 Croft St.

DALLAS RD. — 1-Bdrm. suite, w/w. Unobstructed view of water. Avail. Nov. 1, $300. Phone 384-9335.
JAMES BAY — 1-BDRM. APTS., in completely renovated (in and out) older Victorian block. Desirable for elderly tenants. Close to shops, bus, delightful walks, etc. Avail. now. $185.00. 384-9335.
WALKING DISTANCE TO TOWN — Well-kept older block. Housekeeping rm. To view call 384-5830.
david burr ltd.
655 Fort St. 384-9335

MAPLEWOOD GREEN
3255 COOK
Bachelor 1 and 2 bdrm suite available. Including, swimming pool, suana, billiards and free heat.
382-0815 or 385-0045.

Century 21
WESTERN HOMES
1037 Cloverdale 386-3494

1-BR Hillside-Quadra, $200 Avail. Nov. 1-78. Call Mrs. Kenny, 383-9139 or 388-6314.
Large 1 BR with patio $190. 386-3494.

DARWAI

885 DUNSMUIR
Overlooking West Bay Marina, 1 bedroom from $195-$200. Includes drapes, wall-wall carpet. Heat cable and water. Please call 384-6352.

PRIVATE BEACH
Condominium with private entry. Secluded adult oriented complex, 30 mins. from downtown Victoria. 3 units available from 1000 sq. ft. to 1300 sq. ft. 2-bedroom, 2-bathroom, Vacuflor, dishwasher, fridge and stove, $350-$395. Roscoe Developments Corp. 642-5254.

THE BELGROVE
Bachelor deluxe, 1505 Belcher, corner Oak Bay Ave. $165. Hardwood floor, bus, free laundry, suitable for lady. Mrs. Wyle 598-6571. Elevator.

AVOID HOTEL OR MOTEL costs with owners modern one bedroom apartment. Quiet, all services. Available all or part from November 3-25. Adults, references. $8 day. 384-4983

VILLA WEST APARTMENTS, 2 bedroom apartment $221.89, wall-to-wall carpet, patio, stove, fridge, heat, cablevision included, children welcome. 788 Dominion Rd. 385-9475.

COOK/COLLINSON
One bedroom apartment in older home, available immediately. $175. Contact Anglo Canadian Real Estate Management. 386-8855

1172 YATES, CLOSE TO CITY centre, bachelor $172. one bedroom $198. 2 bedroom $255. Available now. Heat, elevator, tv, parking included. Adults. 383-2195.

VICTORIAN APT.
2111 SPRING RD.
One I bedroom $170. Parents with child welcome. Res. 383-6989

CENTRAL PARK PLACE
Available now, 2 bedroom, modern apts. Controlled entrance, 382-0652 for appointment to view.

BRENTWOOD BAY
1 bedroom, $210, fireplace, utilities included, pet welcome, available Nov. 1. 383-9974.

1144 ROCKLAND
1 bedroom December 1st, $222. Heat, cable included. Quiet elevator building. 382-8817

SCENIC WATERFRONT, 1 AND 2-bedroom modern apartment in peaceful, adult oriented complex, on the seashore, $180-$350. Roscoe Dev. Corp. 642-5254.

LARGE BRIGHT 2 BEDROOM basement suite with fireplace, all utilities included, private entrance, University area, suite mature couple, $260, call 477-2661

BRIGHT 1-BEDROOM, CLOSE to downtown, controlled entrance, $182 includes heat, cable, drapes, parking. Adults only. 382-4173, 652-2815.

AVAILABLE NOVEMBER 1ST. 1 bedroom site, wall-to-wall, heat, cable, parking. Inquire Islander Apartments 944 Tattersall Dr. 383-5187

OAK BAY — 1 BLOCK FROM marina, 2-bedrooms, 2 bathrooms, in concrete building. $550. Lease available. Phone 385-5702. During business hours

BACHELOR APARTMENT, drapes, wall to wall, heat, cable, controlled entrance, and sea view. Esquimalt. $155 per month. Days-385-2526, evenings-383-5639

SHELBOURNE-CEDAR HILL X 2 bedroom basement suite, walk-in closets. Has to be seen. $280 monthly includes utilities. No pets. Non-smokers. 477-3748.

200 APARTMENTS TO RENT UNFURNISHED

CAPTAIN'S WALK APT
1357 ESQUIMALT RD.
SENIOR CITIZENS DISCOUNT
1 bedrooms from $175
2 bedrooms from $245
Some with seaview
Free covered parking available
Close to shopping, bus at door
Phone resident manager at 385-9381
SORRY NO PETS

PEACE & QUIET
BRENTWOOD BAY
A few choice suites will be available Nov. 1st. 1 bedroom from $205.00. 2 bedroom from $250.00. Includes heat. Adults only. No pets. To view please call Resident Manager 652-3437 or Oak Bay Realty 598-3321.

CRAIGHOUSE
885 CRAIGFLOWER RD.
1-bdrm. suite avail. now, $195 and up. 2 bdrm. avail. Nov. 1st. Fridge, stove, heat, hot water, drapes, 2-w carpet. Vic West bus at door.
385-5406

LAUREL POINT
New luxury apartment, terrific view of inner and outer harbour with 2 balconies, 2 bedrooms, 2 full baths, frostfree fridge and garburator. Wall to wall carpets, drapes, built-in washer and dryer, including large swimming pool, sauna, club room with pool tables, workshop, underground parking. $600. 386-1095.

WATERFRONT
2 bedroom suite. Available in adult only, no pet building, heat and cable included in rent. Building features indoor pool, games room and sauna. For further information and viewing call resident manager 385-4022 if no answer call Realspran Properties Ltd. 388-6454.

Princess Pembroke Apartments
Two 1 bedroom apartments, $195-$200. Almost new building, children welcome, no pets. Call resident manager at 382-9454 or 383-8334 anytime.
Chateau Rockland Apts Ltd

WATERFRONT
Country resort setting. A carefully layed out smaller apt. 1 bedroom plus den. 7 steps from parking to private entry. $225 plus utilities of approx. $25. Roscoe Developments Corp. 642-5254.

ROCKLAND AVE
1200 sq. ft. of quiet luxury, newer condo. 2 bdrms, 2 bthrms apt. All appliances incl. washer, dryer, balcony, sauna, whirlpool, underground parking. $425 pm plus util, available Dec. 1st. Prefer lease. 384-6577

Waterfront Apts.
Absolute peace and quiet a priority, from $185. 3 only available. Roscoe Development Corp., 642-5254.

ESQUIMALT
Naden area, 1340 Sussex Street, phone 386-6652. One bedroom $194, two bedroom $260 includes heat, cablevision, parking, carpeting, drapes, appliances, sauna, swirl pool, resident manager, elevator.

THE SEAFORTH
Two bedroom townhouse unit, available Nov. 1st, $350 per mo. Amenities, include controlled underground parking, fridge, stove, washer and dryer.
547-549 Esquimalt rd
Manager-Suite 10, ph: 384-7735

831 ELLERY
Clean and Convenient
Close to Schools and Bus
Extra Storage En-suite
Covered Parking Available
Mr. Logie 382-3989 or
CREIGHTON PROP. MGMT.
388-4422

BEACON HILL PARK
is at your front door when you rent this luxury 2 bedroom, 2 bathroom suite with every conceivable convenience. Rent is $349 per month. For further details and appointment of view call 477-0073.

UPPER FORT AREA
INDOOR POOL
NEAR JUBILEE HOSP.
Available Nov. 1st, a 1 bedroom suite for only $203 per month. Phone 595-0864 or 595-7370. Adults only, no pets.

ONE BEDROOM, QUIET, clean, well controlled building, elevator and laundry facilities, drapes, carpet, stove, fridge, storage, balcony, cablevision, heat, water parking, close to shopping centre, bus, parks, Senior Citizens' Centre. Adults, no pets. 382-2221.

ELDON PLACE
Bachelors and 1 bedrooms, available end of October, heat, hot water and cable included in rent, heated pool, swirl and dry sauna, games and hobby room, near Woolco and Mayfair. On bus route, 7 minutes from downtown, call 386-0614.

TWO BDRM. SOOKE TOWNhouses, secluded large grounds but within walking distance of town. Children welcome. Rent to include heat, light, water if desired. From $250 pm. Immediate occupancy. Phone caretaker 642-4287 or British American Realty Ltd., 385-1431.

2 BDRM. $255
AVAILABLE NOV 1
1010 McKENZIE
For appointment to view, phone Mr. and Mrs. Atkinson, experienced resident managers, 479-1407, Goodwyn Management.

CHARACTER SUITE
1 bedroom suite in newly restored heritage house with fireplace, small pet welcome, free parking and laundry, central vacuum system, electric heat. $300 per month, 1020 Catherine St. Don Wells, 592-6347

$280.00. LOVELY 1 BDRM. APT. overlooking Victoria Harbour. Incl. balcony, heat, water, covered parking. Amenities incl. swimming pool, sauna, putting green, etc. Avail. Nov. 1
PEMBERTON HOLMES LTD.
1000 Government St. 384-8124

1-BDRM. $225
AVAILABLE IMMEDIATELY
New Block, 1037 Wychbury. Quiet street. Resident Manager, 388-4259, Goodwyn Management, 388-7923.

CAIRN VILLA
Modern 1 and 2 bedroom, parklike setting off Old Esquimalt Rd. Heat, cablevision and parking. Mature adults only. Sorry, no pets. 383-3239.

ADULTS ONLY
Deluxe 1 bedroom suites with heat included, 5 minutes from downtown shopping. References required. No pets. 382-4650 between 9 am-8 pm.

PARLIMENT BUILDINGS AREA
$174, one bedroom apartment, rent inludes, hot water, heating and cablevision. Washing facilities available, no children, no pets. Apply 382-5945 9-12 noon.

WATERFRONT
LUXURIOUS, QUIET, 1600 SQ. ft. condominium with extra large bright kitchen, five appliances and drapes included. $550 per month 598-3814

VIC WEST
1-bedroom apartments with view, heat, cable, wall-to-wall, fridges, stoves, and drapes included. From $185. Small children welcome. Phone to view 386-9654.

LANGFORD-COLWOOD AREA, large 2 bedroom, near schools, shopping and transportaton. $221. 478-4109.

TWO, 1 BEDROOM APARTments, heat included, $150, $160. To show 12 to 1. Available November 1st, 1251 Pandora St.

COOK ST, EASY WALKING DIStance to town, 1 bedroom corner suite, $170. Older adults, 592-3668.

200 APARTMENTS TO RENT UNFURNISHED

1 BEDROOM DELUXE $219. 1505 Belcher, corner Oak Bay Ave. Elevator, free laundry, hardwood floors, adults, no pets. The Belgrove. 598-6571.

NOVEMBER 1ST
1 bedroom spacious bachelor, pool, saunas, swirlpool, near Government Buildings, and park. 388-5386

P.R. BROWN & SONS
LIMITED
RENTALS

Walk to Work
2-bedroom, $250. Available November 1. 385-0077, 658-8829.

THE SENTINEL
In Esquimalt one and two bedroom suites. 382-6561, 385-1249.

SANSAR APARTMENTS, 1 BEDroom suites, $190 to $195. Convenient to downtown and Hillside, manager phone 385-0456.

LANGFORD AREA
Small 1-bedroom apartment, self-contained, perfect for young starter. Available November 1st. 474-1452.

COSY ONE BEDROOM SUITE off Keating X. Rd. $235 a month, utilities and laundry included. 652-4736.

WALK DOWNTOWN, 2315 Dowler at Queen. Bachelor $165. Available now. Rental information 478-6354

BACHELOR SUITE, SEPArate kitchen, hydro and heat included. Private Home. $170 nonsmoker. 479-1898

$187, AVAILABLE NOVEMBER I one bedroom suite with balcony, heat, cable, drapes included. 383-4880

1 BEDROOM SUITE, QUIET modern block, near Oak Bay Junction, mature adults, no pets, $205 per month, 1-7PM 595-3379.

ENJOY THE INNER HARbour, deluxe 2 bedroom suites, all amenities $450 per month and up. 592-6816.

3 BEDROOM SUITE, STOVE INcluded, no pets, $310 utilities included. Call after 5 Thurs and Fri. 479-8366.

TWO BEDROOM BASEMENT suite, private entrance, utilities included, no pets, $200 per month. 386-8505.

LARGE DELUXE 2 BEDROOM suite, drapes, fridge, stove, carpets, cablevision, heat, $250. Inquire 478-0225.

FERNWOOD NEAR BAY, 1 bedroom apartment, recently decorated, available Nov. 1st, $175. 598-8225.

2 BEDROOM SUITE ON QUAdra St. $257 per month. Rent includes heat, parking, cable. 382-0271.

FAIRFIELD COOK, AVAILable November 1st, fully furnished bachelor suite, $180 includes utilities. 479-3163.

BEAUTIFUL WATERFRONT. 1 and 2 bedroom, bachelor. Reasonable rent 385-6853.

2 BEDROOM SUITES, $200, $210. Sussex, Esquimalt. Child welcome. 383-2478.

BACHELOR SUITE, AVAILable now, older persons only, 385-3257.

LARGE 1 BEDROOM SUITE for rent, $250 including all utilities, 384-9206.

ESQUIMALT, NOV. 1, 1 BEDroom. $140. Phone after 5 pm. 478-0157.

TWO BEDROOM APARTMENT, $196 Esquimalt district. Call evenings or weekends 478-5691

BACHELOR SUITES, AVAILable now and Nov. 15. Hillside-Quadra. 383-8804.

MODERN 1 BEDROOM, HEAT, hot water, separate entrance. $180. 383-6949, 478-2570.

SIDNEY, QUIET SPACIOUS, 2 bedroom townhouse, $350. 656-5834.

FAIRFIELD, 1 BEDROOM, self contained, $200 per month. 383-8281.

BASEMENT SUITE IN HOUSE for rent, working people, $120. 477-4765.

201 APARTMENTS TO RENT FURNISHED

MONTHLY
WEEKLY
DAILY
Adjacent to Parliament Buildings on quiet street. Fully furnished one bedroom suites. Phones (no charge for local calls), colour TV, saunas, pool, games room, coin laundry, utilities.
THE ROYAL SCOT INN
425 QUEBEC ST.
PHONE 388-5463

CRAIGFLOWER MOTEL
On Gorge waterway, offers deluxe bachelor and 1-bedroom suites at special winter rates. All the comforts of home. Completely furnished with maid service and laundromat on premises. Call 388-7861.
Concord

MAYFAIR COURT
Well furnished, modern bachelor Apt., across from Mayfair Shopping Centre, quiet surrounding, Laundry mat, elevator, heat, cable, water, parking, linen, dishes and TV included. Short and long term rent; $230-$250. 650 Speed Ave., 388-7337.

RIGHT DOWNTOWN
All brand new. Singles, doubles, family unit with kitchens, I bedroom suites with kitchenettes. All have color TV and free phones. Your room is quiet. Full facilities. All under one roof. Weekly or monthly rates. Reasonable. Royal Olympic Hotel, 642 Johnson-388-5513

BEST WESTERN
TRAVELLERS INN
710 Queens Ave. at Douglas. Large units, queen size beds, colour TVs, including kitchen. Available October 1. Weekly maid service from $252 per month. Call 388-6641.

DELUXE ACCOMMODATION
Furnished bachelor and 1-bedroom suites. Maid service, answering service. Indoor heated pool, cocktail lounge, saunas, coffee shop, dining room, laundry, colored cable TV. "No pets." Coachman Inn, 229 Gorge Rd. E. Phone 388-6611.

DELUXE ACCOMMODATION
Furnished bachelor and 1-bedroom suites. Colored TV, dining room, laundry, indoor pool, hydro pool, saunas, lounge, maid service answering service. No Pets. Canterbury Inn, 310 Gorge Road. Phone 382-2151.

HARTNELL HOUSE
1204 YATES ST.
Daily, weekly and monthly rates available. Modern apartment building, close to city center. Spacious units. Fully equipped. Children and pets welcome.
383-0742 or 386-2812

ROYAL VICTORIAN MOTEL
Weekly and monthly rates, large units, some 1 and 2 bedrooms from $180 per month and $55 per week. Please call 385-5771.

NOW RENTING IN THE SUN Crest Motel, all new fully furnished bachelor apartments for $300 per month, including all utilities plus maid service. For further information please call 384-5122, 360 Gorge Rd. East.

JUBILEE HOSPITAL AREA
On bus route, across from shopping, fully furnished, including linen and kitchen ware, 1 bedroom, $240, Bachelors $220. Adults, no pets, 592-9516.

FULLY FURNISHED 1 BEDroom suites, color TV, Queen bed. Maid service. Pool, sauna, swirl pool, elevator, laundromat. Oxford Castle Inn, 133 Gorge Rd. East, 388-6431.

DOWNTOWN, FURNISHED, STUDIO SUITE, AVAILABLE NOV. I, KENT APTS. 1322 BLANCHARD AT JOHNSON. MATURE ADULTS. NO PETS. $180. 592-7536

201 APARTMENTS TO RENT FURNISHED

FAIRFIELD, SPACIOUS MAIN floor, one bedroom with lovely old brick fireplace, antique living room, large kitchen, fully furnished, $325. Apply at 99 Wellington, suite 3.

ROOMY, DELUXE SUITE; full kitchen, all utensils and linen, low weekly and monthly rates. Daffodil Inn, 680 Garbally Rd. 386-8351.

2 BEDROOM 1½ BATHS, COMpletely furnished, luxury condominium, swimming pool, sauna; games room, ground floor with lovely garden view $535 388-6876

FURNISHED BACHELOR suite with outside entrance, fireplace. Quiet lady only. Shelbourne/Mt. Tolmie area. $155. Cliff Salmond, 477-3626.

VARIOUS SUITES IN CHARACter home, recently redecorated. Close in. Bachelors suites, 1 unfurnished with fireplace, 3 room suite. $135 to $175. 382-7654.

DUTCHMAN INN
Deluxe bachelor suites. day or week. Laundromat, phones, colour TV, kitchens. 386-7557 Rock Bay, Gorge

3 BACHELOR SUITES IN QUIET close in area. 2 furnished. Share bath, 1 with fireplace. Utilities included. $130-$145 per month. 382-7654.

FULLY FURNISHED AND CARpeted, one bedroom. Pool, sauna, swirl pool. Self contained. by Beacon Hill park. $285. 595-7804.

LANGFORD ON GOLDSTREAM Large one bedroom apartment, adults, no pets. $225. Available now. 477-3808.

3 ROOM FURNISHED SUITE, in lovely old tudor house. Utilities and cable colour TV included. $175 per month. 382-7654.

STUDIO FOR TWO, COMpletely furnished, pool, sauna, etc. by Beacon Hill Park, $250. 595-7804

NOVEMBER 1ST
1 bedroom, pool, saunas, swirlpool, near Government Buildings and Park, 388-5386

FURNISHED BASEMENT suite, Oak Bay, separate entrance, quiet mature female. 595-7584 after 4pm.

FURNISHED BACHELOR suite for rent, $145 per month, everything included, James Bay area. 385-1789 after 12.

COSY COTTAGES WITH FIREplaces, no pets, Malahat Bungalows, 478-3011.

THUNDERBIRD MOTEL, suites to rent by week or month, 384-0632

BASEMENT SUITE, 1 BEDroom, no pets. Call evenings and weekends, 595-8861.

JAMES BAY, SELF-CONtained four room basement suite, furnished, $160. 384-0769.

2 ROOMS FOR ONE QUIET dayworker or student, $80, 384-9876.

ONE BEDROOM UPPER suite, heat and water included. Esquimalt area. 382-4398

QUIET SELF CONTAINED bachelor suite, to mature quiet adult. $121, 388-7605.

BEDROOM AND DEN FROM December 1st for 3 months. $269. Mt. Tolmie Apartments. 592-7525.

SELF-CONTAINED SUITE, one adult. Gentleman over 30 preferred. $152. 598-7578.

STUDIO WITH BEDROOM-close Parliament, near Douglas park, everything, 592-7606.

FOR RENT FURNISHED 2 BEDroom apt. Esquimalt area. $195 per month. Phone 382-3406.

BACHELOR SUITE FOR RENT. Utilities included. $115. 385-2743.

202 FURNITURE TO RENT

MAIS
FURNITURE and APPLIANCES
RENT
COLOR or BLACK—WHITE TVs
FURNITURE—APPLIANCES
MICROWAVE OVEN
at PENNIES per DAY
1821 COOK
385-2435

STANDARD FURNITURE
Three Rooms from
$40 per month
Immediate Delivery
382-5111 737 Yates St.

CAMOSUN
FURNITURE RENTAL
Month to Month
Piece or group
Immediate Delivery
833 Yates 383-3655

203 APARTMENTS WANTED

WANTED TO RENT, TWO OR three bedroom duplex or apartment for working mother and daughter, excellent references, pet cat must be welcome. Oak Bay, Fairfield or James Bay area. Near transportation. Reasonable rent. Please call 384-1949 after 6pm, Sunday 10am-4pm

FEMALE NEEDS QUIET 1 bedroom or large bachelor characterized apartment, with own kitchen and bathroom, approx $180. Walking distance town. Jacqui 595-7553, 5-7.

SINGLE RESPONSIBLE WORKing male (28), requires large one bedroom or two bedroom character apartment preferably with fireplace. 658-8374 after 6:30 pm or before 8:15 am.

RESPONSIBLE SINGLE woman, seeking clean, quiet, sunny 2 bedroom character suiteor duplex in Fairfield, Oak Bay or Rockland for December 1. Call Hazel at 385-1383, 9-5.

1 OR 2 BEDROOM WITH FIREplace, laundry facilities, Fairfield-Cook area, maximum $275, utilities included, December 1st, 387-5321 Linda, after 5, 382-3257.

WANTED BY SENIOR CITIZEN widow sub-let one bedroom furnished apartment from December 1st-March 1st, Oak Bay area. Phone after 5 pm 598-7815.

2 QUIET NON-SMOKING PROfessional females want sunny one or two bedroom apartment, fireplace. 386-0954.

MATURE LADY NEEDS clean, quiet, character suite, nonsmoker, for December 1st, no pets, local references, 388-6173.

RESPONSIBLE WOMAN AND child require 2 bedroom apartment in house. Fairfield or city border area. December 1st. Evenings, 479-0897.

204 SHARED ACCOMMODATIONS

QUIET RESIDENTIAL HOME to share. Complete use of all household facilties including two fireplaces, rumpus room, washer, dryer, large backyard. Suitable for working man $115/month, 592-1556 Tom

SHARE INTERESTING APARTment with 20 year old male. Female preferred. $113 per month, near Crystal Pool. 384-9039 between 6:30-8:30pm

FEMALE TO SHARE WITH same, 2 bedroom spacious duplex, front yard, fenced. James Bay 382-0562

FURNISHED ROOM FOR GIRL to share bath, kitchen, TV lounge. Close to bus and university. 477-5650.

WANTED YOUNG LADY TO share apartment $150 inclusive. 386-1869 Mary

FURNISHED HOUSE TO RENT, waterview. 592-7105.

FRIENDLY MIXED HOUSE needs person to share. 383-4347.

1½ ROOMS, APPLIANCES, $140 479-0134.

204 SHARED ACCOMMODATIONS

WOMAN NEEDED TO SHARE 3 bedroom James Bay home. $130. 382-9327.

206 DUPLEXES TO RENT

SEASPRAY
PROPERTIES LTD./ REALTOR
1911 Quadra St. 386-3124
"COLWOOD AREA"
Side by side, 2 storey Duplexes Include: Fridge, stove, wall to wall carpets, storage area, outlets for washer and dryer.

2-Br	878 Brock	$250.00
3-Br	946 Glenwillow	$300.00
3-Br	735 Heaslip	$300.00
3-Br	388 Selica	$300.00

HIGH QUADRA
Spacious and clean 3 BR, 1½ bath, fireplace, large storage and utility room TO VIEW 386-3124.
K.B. Giles 386-3124

SEA VIEW DUPLEX
Sooke Harbour
30 min. to town. Modern, ground floor duplex ste. 800 sq. ft. with large living room, fireplace, kitchenette, bedroom, bathroom, and extra room for den or hobby. Incl. fridge, stove, heat and water. Suitable for retired or professional couple. $175.00 per month. Avail. immediately.
C. N. MONTAGUE CO. LTD.
595-4413 642-5315

ROCKHEIGHTS. SXS DUPLEX near new with 4 bedrooms, 2 full baths, rec room, 2 sundecks, clean electric heat, quiet cul-de-sac yet only 2 blocks from major shopping center. All amenities. Move in NOW for $450 p.m.
Other side: 3 bedrooms, 2 full baths, rec room, sundecks, drive-in garage. Same advantages $450 p.m.
Phone 479-4519

NOVEMBER 1ST
Townhouse for rent, new, three bedrooms, basement close to schools and buses, 3 min. from downtown. Fridge, stove, washer and dryer $375 per month 386-0286

3 BEDROOM UPPER LEVEL duplex for rent, 1½ baths, fridge, stove, $350. 2 bedroom lower level duplex, 2 washrooms, fridge, stove, $225. No pets. Phone after 4 pm. 479-0289.

WINTER RENTAL DEC. 1, TO March 31, Oak Bay North, 2 bedroom SxS, fireplace, $300. 592-4693.

SXS 3 BEDROOM DUPLEX, with fireplace, drive-in garage, available November 1st or December 1st, $325, 477-5111

COLWOOD SIDE BY SIDE 2 bedrooms, private yard, appliances, available November 1st, $295, 386-9615 after 5.

NOW AVAILABLE, ESQUImalt one bedroom side by side duplex, fridge, stove, pet allowed, $226 monthly. 658-8451.

ONE MONTH FREE RENT TO approved tennant. 2 year old, 3 bedroom duplex on quiet Colwood st. $350 monthly. 479-5629.

LARGE 1 BEDROOM, STOVE, fridge, $190. Available November 1st. 479-2255.

TWO BEDROOM UPPER DUplex, stove, fridge, $200. 386-9309 after 6.

BIG 3 BEDROOM HOME FOR rent, available now, phone 385-4908, 384-1539.

3-BEDROOM, 2 BATHROOMS, suitable for two sharing. $500. Rockheights area. 383-3440.

210 HOUSES TO RENT UNFURNISHED

"PEOPLE HELPING PEOPLE"
$350.00 3133 Tillicum Rd., 3 bedrooms, full basement, large fenced yard.
$350.00 609 Speed Ave., 4 bedrooms, available immediately.
$125.00 1621 Bay St., 1-bedroom duplex, private yard, available immediately.
$200.00 821B Esquimalt Rd., 2-bedroom duplex, available immediately.
$353.00 1843 Laval St., 3-bedroom duplex, close to all schools, large fenced backyard, available immediately.
$265.00 1052 Tillicum Rd., 3-bedroom duplex, full basement, carport.
$300.00 1137 Pandora Ave., 4 bedrooms, good location.

SELECT UPPER DUPLEX bordering Uplands, private entrance, close to buses and stores, would suit quiet-living, non-smoking, retired couple, no pets.

FOR FURTHER INFORMATION CALL BROWN BROS. AGENCIES LTD. AT 385-8771.

WESTMONT REALTY LTD 388-4434

DELUXE TOWNHOUSE
$450 per month. Brand new, two-bedroom townhouse in country setting. Can be leased with option to purchase. For complete details contact:
388-4434 RICK KINNIS 477-9394

478 WEBB
COLWOOD
Modern 3-bedrm. home, fireplace, nice yard. Cozy, private in-law suite in basement. 388-4434.

Century 21
WESTERN HOMES
1037 Cloverdale 386-3494

Large 3-bed, in Esquimalt, Appl., Rec. Rm., Sauna, w/w and more. $450. Avail. now.

2 Bdrm, Colwood. w/w, Fri. and Sat. $265. Nov. 1.

2 Bed, full basement home, large fenced yard, Mayfair area, $325.

Brentwood, 3 bdrm. fridge, stove avail. now $350.

Call 388-6314.

PATIO TOWNHOUSES
Adjoining park with tennis courts. A few steps to Victoria Harbor and waterfront walkways.
New townhouses with private patios. Five minutes from downtown with free parking.
Carpet W-W with drapes and appliances.
2-Bedroom — $295.00
P. R. BROWN & SONS
762 Fort St. 385-3435

$30,000
Urgent sale required or rent with option to purchase — 3-bdrm. townhouse located in Parkside Place. Ph. Jim Webber 382-7276 or 658-5977. Town & Country Rlty.

SOOKE, 3 BR, NO BSMT. LARGE WORKSHOP AND GARDEN AREA, GREENHOUSE AND COLD STORAGE SHED. EXCELLENT ACCOMMODATION. $350 MO. AVAILABLE NOW.
3 BR. HOME WITH FULLY EQUIPPED BEAUTY SALON IN BSMT. $500/mo. 388-4271.
J. H. WHITTOME & CO. LTD.

JAMES BAY CO-OP
Offers members the following advantages:
1—Security of Purchase Deposit
2—Cost of Living Bonus on Deposit
3—Rents Based on Income
A two BR Townhouse with Bsmt. is available November 30th.
CREIGHTON PROP. MGMT.
388-4422 384-4763 evenings.

210 HOUSES TO RENT UNFURNISHED

RETIREMENT SPECIAL. small, modern 2-bdrm cottage on very peaceful, treed ½ acre in beautiful Shawnigan Lake, one of the finest retirement villages in Canada. All neighbours retired or semi-retired. $275 on lease. Fridge, stove, washer, dryer. Phone 743-2607 or contact owner at 1845 Renfrew Rd., P.O. Box 16, Shawnigan Lake, B.C.

DELUXE VIEW, SO.OAK BAY High on Gonzales Hill with unexcelled views of water and mountains. Two or three bedroom house on very large but easy care lot on quiet cul-de-sac. Double garage. Fridge, stove, washer, dryer. Sundeck. Adjoins large park. Available immediately. View by appointment. $750 month. 382-9823 after 6pm

TWO-BEDROOM COTTAGE Tucked away in the woods on a private estate near Elk Lake. Fully modernized with oil hot air heating. Accommodation includes: Living room with fireplace, dining room, 2 bedrooms and kitchen. Available immediately. $400 PM. Phone Mr. Charman, 385-9765 or 658-1056.

BOAT MOORAGE
at your back door. Magnificent view of the Sooke Harbour, 2 bedrooms, 2 bathrooms, fireplace, Vacuflo, dishwasher, fridge, stove, parking. Our last townhouse unit, $385. Roscoe Development Corp. 642-5254.

SECLUDED
Two bedroom cottage, on waterfront estate, fishing, hunting, hiking and gardening. 15 minutes to town. Stove, fridge, washer, dryer. Heat-a-lator fireplace plus central heating. Suit mature quiet couple. $350 388-6275, pager 986

EXECUTIVE — EXCLUSIVE
$375.00. One Bedroom — Excellent Location — Appliances — Sea View — Lease Available Nov. 1/78. View by appointment.
P. R. BROWN & SONS
762 Fort Street 385-3435

FAIRFIELD — MODERN 2-BEDROOM, side-by-side Duplex in good condition. L.R., Dining Room. Fenced yard. Nov. 1, $321 p.m. Drive by 1515 Brooke St., then call Charman Pacific Realty, 385-9766 (no calls until Monday A.M.)

TOWN & COUNTRY
2 bdrm cottage, L.R. with F/P, fridge & stove included. $305 p.m. Phone Audrey at PAC-WEST International Real Estate Brokers Inc. 388-6161 (24 hrs).

HOUSE AND HOBBY FARM for rent. 2½ acres with fruit trees and barn, 4 bedrooms, fridge, stove and drapes, well kept. Asking $475 per month. Drive by 7841 Lochside Dr. Saanichton. Phone Canada Trust, 382-8111.

ROCKLAND AREA, 8 BEDrooms, 6 bathrooms, kitchen, dining room, living room, den, 3 fireplaces, washer and dryer, double garage, 1.3 acres of land, 3 minutes from downtown, $850. Ask for Richard, 598-6854.

EXECUTIVE TUDOR STYLE home, North Saanich, 4 bedroom, 2 fireplaces, 1½ baths, kitchen appliances, basement garage. $525 monthly. Call 656-5566 days for appointment to view.

THREE BEDROOM SPACIOUS townhouse, accross from park in Gordon Head, immaculate condition throughout, available immediately. Telephone 386-3848 after 5 or weekends.

MODERN THREE BEDROOM, full basement, Colwood home, lease available, December 1. $360. Wilsons Rental Management, 382-3941

NICE SPACIOUS 3 BEDROOM home, Central City location, available immediately, reference required, no Sunday calls please. 598-4482.

FOR RENT — 4-bdrm. home near Town & Country Shopping Centre. $385. per mo. Ph. Jim Webber 382-7276. Town & Country Rlty.

ACREAGE
Modern, 3 bedroom basement home off West Saanich Road, $399 per month, 598-7689.

SIDNEY-IMMED. MODERN 2 bdrm. basmt. home, newly painted. $434 per mo. S.P.P. Ltd. 656-4000, 656-2427

3 BR. OLDER HOME $350.00 per month. Central. Call 598-3105 or 477-6380 or 386-6164. CASTLE PROPERTIES.

2 BEDROOMS ESQUIMALT area, fenced yard, children and pets welcome. $375. 477-8321 or 592-4056 5-7 pm

OAK BAY, 2 BEDROOMS, AND large studio, near the sea, family or married couple only. Available November 1st, $450. 592-0005.

MOBILE HOME LANNON Creek Park, Sooke, $250 per month. 479-6780.

OAK BAY-UNIVERSITY — 3 bedrooms, 1½ baths, Rec room, $530. Leverton Rlty. 385-8012

$200, 2 BEDROOM SUITE IN basement, 2735 Belmont Ave., 595-0367 anytime.

TOWNHOUSE FOR RENT, 3 bedroom, 1½ bath, wall to wall carpet, $300 per month. 386-3024.

SIDNEY, QUIET SPACIOUS, 2 bedroom townhouse, $350. 656-5834.

5 BEDROOM HOME, WITH APpliances in Central Saanich, 2 family rooms, 2½ baths, large central pool, beautiful view. 598-2548.

SIDNEY, TWO BEDROOM home, available immediately, $300. 112-743-2147.

COUNTRY COTTAGE, CORDOva Bay Elk Lake area. $325. 658-8853.

211 HOUSES TO RENT FURNISHED

WATERFRONT: 3 BR EXECUTIVE HOME NEAR ANACORTES FERRY. AVAILABLE NOV. 1ST TO APRIL 30TH. $450. MATURE COUPLE PREFERRED. 388-4271.
J. H. WHITTOME & CO. LTD.

BROADMEAD HOME, 2½ baths, 3 bedrooms plus den, family room etc. Fenced backyard. Completely furnished November 1st, '78, $550. References required, 658-5924

EDELWEISS CHALETS
Excellent two bedroom A frame beach cottage on Cowichan Lake, winterized, fully furnished, $220. Youbou, B.C. 745-6660.

528 LAMPSON ST. 4 BEDrooms, den, dining, laundry. Fully carpeted, 1½ baths, $250 per month plus utilities. References required. 384-7280, 384-4702

SEEKING RESPONSIBLE COUple to live in country home, pastoral view, 2-4 months. Central Saanich. Rent flexible. 652-3677

OAK BAY, 2 BEDROOMS, AND large studio, near the sea, family or married couple only. Available November 1st, $550. 592-0005.

SOOKE, QUALITY BUNGAlow, responsible couple, $350 plus utilities, no dogs. 642-5184

FURNISHED HOUSE TO RENT. Water view. 592-7105.

FLOAT HOME FOR RENT with option. West Bay Marina. 382-8917.

212 HOUSES WANTED TO RENT

WANTED
We need houses, duplexes, townhouses, apartments and commercial to fill our waiting list of tenants. If you have any properties to rent, call us immediately. 388-4434.
WESTMONT REALTY (1977) LTD.

LAWYER WITH FAMILY wants to lease spacious, quiet, 2-3 bedroom character home or suite with dining room, fireplace, perhaps den, Victoria area. Excellent references. Call 478-1731 9-5pm

VICINITY OF INTERURBAN area, professional man with small family needs house, non smokers, responsible, references. 598-6181 afternoons or evenings.

COUPLE WITH BABY REquire house, caretaker references. 383-5264.

212 HOUSES WANTED TO RENT

SMALL HOUSE OR COTTAGE in country with pasture for horse or close to stables, for November 1st. Please call 652-4166, before 11 am or after 7:30 pm.

COUPLE WITH TWO CHILdren need house to rent in the country under $250 per month, within commuting distance of Victoria. 382-2940.

FOUR WORKING MATURE adults wish to share 3-4 bedroom house. Very responsible, very quiet. References given. Michelle or Paul 384-2806 or 382-1867.

YOUNG MARRIED COUPLE, quiet and responsible, require home preferably with garden, garage or basement, reasonable rent. December 1st. 478-7903.

YOUNG COUPLE REQUIRE 2-3 bedroom home. As soon as possible. Prefer fireplace, basement. 479-1003

HOUSESITTER AVAILABLE, responsible, expert in plant and pet care and home maintenance. References. 382-3934.

TWO RESPONSIBLE WORKING girls with small clean dog desire 2 bedroom home close in immediately. 384-0460.

YOUNG RESPONSIBLE WORKing couple looking for a 1-bedroom house. 383-8081.

WANTED: HOUSE OR COTtage, approximately $150 for November 1. 592-7169

215 HALLS, WAREHOUSES STORES and OFFICES TO RENT

SEASPRAY PROPERTIES LTD./ REALTOR
1911 QUADRA 386-3124

OFFICES:
610 FORT ST. — 1100 sq. ft. Fully partitioned space $630 mo.
OLD TOWN-HARBOUR AREA — 800 sq. ft. executive suite, 2 priv. offices plus 2 parking spaces — $625 mo. all inclusive.
CORE AREA — 2200 sq. ft. Old brick, elevator, attractive space, parking available.
QUADRA & McKENZIE — 1010 sq. ft. new space air-cond., elevator — will finish to suit. Onsite parking.
M-W CENTRE — 2614 Bridge St. Offices from $80 mo. all-inclusive.

RETAIL/STOREFRONT
3400 DOUGLAS — 1750 or 2300 sq. ft. high traffic exposure.
SIDNEY — 9756 3rd St. — 6000 sq. ft. Two Street frontages, paved parking.
M-W CENTRE — 2614 Bridge St. from 600 sq. ft.
STADACONA CENTRE — Oak Bay Junction from 700 sq. ft. Join our fast growing list of tenants in this unique complex. Choose from FORT or PANDORA frontage!

WAREHOUSE
M-W CENTRE — 2614 Bridge St. 4500 sq. ft. full high space, very secure.
MINI WAREHOUSE — from 322 sq. ft. @ $105 mo.
626 ESQUIMALT RD. — 1200 sq. ft. modules lease at $400 mo. or purchase from $48,000.

R. D. LAW 386-3124

YOUR PLACE MANAGEMENT
1720 COOK ST. 388-7324

YOUR PLACE MANAGEMENT
1. Prime ground floor medical-commercial space up to 1,000 sq. ft. in this attractive, new building — air conditioning, covered parking, close to town. Lease includes heat and hydro, $8.00 per sq. ft. Location — 1022 Pandora Avenue.
2. Independent? New office located in executive-designed air-conditioned building with large exterior sign — attractive reception area, secretarial and photocopying services available. Location — 1720 Cook Street

CALL 388-7324

PUT YOURSELF IN
Market Square
OFFICE SPACE AVAILABLE NOW
CALL: 388-5365

LOOKING?
Size - 2,500 square feet &
Location - Good - high and increasing traffic count.
Parking - Approx. 10 spaces.
We think this is ideal for Doctors, Architects, Engineers, Banks or Credit Unions.
TERMS NEGOTIABLE
384-1424 388-5464 Pager 610
Smith, Dobson Estates Ltd.

MEDICAL OFFICE
1105 Pandora Ave. 471 sq. ft. of partitioned Medical Office space located in the Medical Arts Building, immediate possession.

Downtown Offices
A choice of office space from 532 sq. ft. up to 2200 sq. ft. available to view in modern air-conditioned building opposite city parkade. Attractive low rates.
MORGUARD PROPERTIES
383-4168

WAREHOUSE
3500-16,000 Sq. Ft.
AVAIL. MAR. 1, '79.
Near new concrete block building at 834 Devonshire Rd. including approx. 2000 sq. ft. etc. Office, 4 washrooms, 7 large overhead doors, deck loading, will accommodate 45' trailers, 20' ceiling, fenced in for security, drive-up ramp for trucks into warehouse, plenty of parking, heated. For more information please call 477-6621.

OFFICE SPACE
Excellent location in downtown
SIDNEY
Unique opportunity for
LOW COST RENT
Building air conditioned, elevator, etc. Areas avail. from 375 sq.ft. to 2300 sq. ft. For info call 385-5777 days 9am-9pm. 656-3151 after 9. Ask for Hugh Hollingworth.

STOREFRONT WAREHOUSE DUNEDIN ST.
2,120 sq. ft. in a new STOREFRONT warehouse complex. Dock loading, 200 amp service, two bathrooms, $689 per mo. on lease. Victoria Realty Ltd., Mr. D. Munro, 386-3585.

BY OWNER, THREE AVERAGE size offices or small board rooms, two washrooms available. Very desirable location, with no parking problem. Modern building. Copy machine available. Suitable for various businesses. RENT is negotiable. Phone res. 652-3417 or bus. 382-9141.

215 HALLS, WAREHOUSES STORES and OFFICES TO RENT

REALSPAN PROPERTIES LTD.
846 BROUGHTON 388-6454

WE SPECIALIZE IN LEASING
EXCELLENT TIME TO LEASE GOOD SPACE

WE ARE AGENTS FOR A VARIETY OF OFFICE, WAREHOUSE AND RETAIL LOCATIONS. FOR ANSWERS TO YOUR LEASING QUESTIONS, CALL US.
1007 FORT ST. — Prime main floor space — the most attractive building in Victoria — 2450 sq. ft. of corner on street exposure. Drive by then call for details.

CEDAR HILL MALL — Limited number of areas available in this new mall — ideal for retailing outlets — tenants for LADIES WEAR-TRAVEL AGENTS-STEREO SUPPLIES would complete this heavy traffic location.

"TOWN SQUARE", SIDNEY — New retail mall of 16,000 sq. ft. presently under construction. "Act fast on this one."

WESTCOAST SAVINGS — Has professional office space in one of their excellent buildings. Early possession possible.

FROM 1000 TO 6700 SQ. FT. of NEW SPACE IN THE MAYFAIR AREA, half block off Douglas can be used for office, wholesale, retail, display. As low as $1.50 per sq. ft.

800 SQ. FT. OF OFFICE next to the Hydro Building — excellent for doctors, dentists, insurance company, engineering, drafting, etc. — good parking on site. Only $400 per month.

JUBILEE HOSPITAL — Doctors space, 750 sq. ft. finished space with large reception office, two examining rooms, lab, private office. All this within 200 yards of the Jubilee Hospital.

NEW! RETAIL-WAREHOUSE — Warehouses — Offices. Located in the centre of a fast-growing commercial area.

OFFICE SPACE in a large Fort St. redeveloped Heritage Building. Call for details.

SUBURBAN OFFICE SPACE — Four different locations in well established centres, all quality buildings, all on-site parking.

Call 388-6454

BRENTWOOD VILLAGE SQUARE
898 sq. ft. of retail commercial store available Sept. 1st. Superior shopping complex in heart of Brentwood Village. 3-year lease. Mr. Don Munro, Victoria Realty Ltd. 386-3585 or 477-1705.

FOR LEASE OR SALE
2600 sq. ft. of office space and 2000 sq. ft. of warehouse in a convenient location across from Johnston's Terminals. For further information phone B. Story at 382-6042. Evenings 478-2514.

RETAIL STORE OR OFFICE space, excellent for street or foot traffic, prime location in downtown Colwood, 1000 or 2000 square feet in Westgate Centre, will build to suit, reasonable rent. Samoff Corporation. 388-5123.

RETAIL OR OFFICE
Ground floor commercial space in a busy Esquimalt shopping square. Approx. 1200 sq. ft. Please call 388-5543. Concord.

AVAILABLE NOW!
A small bright office, approx 14'x 18' with private office, renting for $100 per month. Cal 382-2721, Mr. Anderson, 9-5.

AVAILABLE NOW
Office suite approx. 750 sq. ft. in centrally located medical dental building. $280.00 per month. City Brokerage Ltd. 386-3547.

SHOP WITH TWO BEDROOM apartment in back, available November 1, excellent studio space. $1000 takes, $350 rent. Two year lease. Call Tuesday-Thursday 6-9pm 383-8223

NEW WAREHOUSE AND OFfice space to rent or lease, up to 9,000 square feet, 4 overhead doors, located at 561 Hillside Rates reasonable. 388-5378 or 595-5159.

3141 NAPIER LANE
4500 sq. ft. manufacturing warehouse, plus 1800 sq. ft. office space for lease. 388-4631 or 479-5919.

DOCTORS OFFICE SPACE with 3 examining rooms, private office, reception area, parking, 3 years old, near The Bay. $400. 477-1784.

BURNSIDE AREA. 2100 SQ. FT. second floor, Suitable workroom, printing, hobby or trade school. 500 sq.ft. storage below. Reasonable. 592-4161

2,000 SQ. FT., 500 BLOCK JOHNson St. next to June Brothers, 2nd floor, suitable studio or workshop. $350 385-7751

WAREHOUSE AND OFFICE space for rent. Modern, good parking, reasonable rent. 383-7141.

RETAIL SPACE FOR RENT 617.22 sq. ft. at the Gorge Shopping Centre. Phone 388-5812.

APPROX. 1,200 SQ. FT. IN 2,000 block Douglas. $600 per month. 384-9865, 385-7751.

URGENT!
Require lease or rental of hall, seating 500-600 people. 598-3105.

STORE FOR RENT. APPROX 1000 sq ft, 700 block Yates st area. Call 383-2514 or 385-6718.

FOR LEASE OFFICE RETAIL or warehouse space. Phone 388-9181.

JUBILEE AREA, 500 FEET storage space, 385-1484.

233 MORTGAGE LOANS AND INSURANCE

MORTGAGE NEEDS
Low Cost Residential and Commercial mortgage financing available. If you have tried to obtain a conventional mortgage and were turned down due to credit problems, or not enough equity in your property we may be able to help.
Courtesy to fellow brokers
CALL
CLIFF JOHNSON
382-8215
First Victoria Fianancial Corp.

1st AND 2nd MORTGAGE LOANS
SOOKE — GULF ISLANDS
SHAWNIGAN — DUNCAN
UP-ISLAND — MAINLAND
Exisiting Morgages Bought
Call Mr. Douglas Hawkes Collect 384-7128 (after hours 477-9544)
DOUGLAS HAWKES LTD.
990 BLANSHARD ST.

PROBLEM SOLVED
Do you have a mortgage or agreement that you would prefer to turn into cash? Quick decisions. Problem mortgages purchased, top prices.
Rae InvestRAE INVESTMENTS LTD. 388-7891
Mr. Green 479-1475.

PRIVATE PARTY WILL BUY, or make, or hypothecate second mortgages, one or two year term. No points or brokerage fees. 477-4439

233 MORTGAGE LOANS AND INSURANCE

MORTGAGES
1st and 2nd Mortgage loans handled quickly and efficiently with flexible terms and payout privileges.
P. R. BROWN & SONS LTD.
762 Fort St. 385-3435

MONEY $$$$ MONEY
For mortgages . . . Quick, courteous, confidential Service. Call Don MacGillivray.
Glengarry Rlty. 479-7138

Funds available immediately for 1st and 2nd mortgages. Contact:
david burr ltd.
655 FORT ST. 384-9335

SMITH DOBSON ESTATES MORGAGE FUNDS AVAILABLE
384-1424 388-5464 pager 610

234 MORTGAGES FOR SALE

INVESTORS
16% RETURN ON MORTGAGES
For Particulars, call:
GLENGARRY REALTY
478-7138

11½% 1ST MORTGAGE — 3 year term $10,000-$15,000 or $20,000. Payable interest only monthly by post dated cheques. Please call Mr. Douglas Hawkes at Douglas Hawkes Ltd., 990 Blanshard St., 384-7128 (after hours 477-9544).

235 WANTED TO BORROW

Require $5,000 2nd Mortgage. Short term. Well secured. CHRIS GREIG 478-5653 or 386-6164, CASTLE PROPERTIES.

$60,000 FIRST ON APPROXImately 40 acres, Campbell River, appriased at $160,000. 13 per cent. Victoria Press Box 284.

240 BUSINESS OPPORTUNITIES

GOLD MINE
Operating most profitably now and future prospects even more exciting! Perfect family operation featuring coffee shop, lounge, cabaret, 6 motel units, trailer pads, post office, gas and 18 acres. Try $80,000 down at only $225,000.

THREE GREAT BUSINESSES
1. Garage — body shop — towing, owner (10 yrs.) retiring. A profitable business and growing. Northwestern B.C. Try $50,000. dn. at $129,000 for everything.
2. Dry Cleaners: complete plant including building and property in downtown Kootenay city. Only cleaning service in area. Asking $132,500.
3. Theatre: bldg. equipment plus ice cream parlour, city centre, eastern British Columbia. Unusual opportunity at (on terms) $140,000.

MOTELS
Motel — 19 units, Smithers. A real winner with high gross and only $360,000.
Motel — 9 units, Riverside — Cariboo location, only $95,000. Retire here.
Motel — Creston Valley, downtown location, fantastic climate, 13 units. Asking $190,000.
Tent and Trailer Park-One of the best. Over 1000 ft. beach frontage and nearly 10 scenic acres. Motel possibilities. Christina Lake, one of a kind. Asking (on terms) $475,000.
For further details on these and other B.C. business opportunity properties call
L. E. KIRK
VERA HOLMAN OR
RUSS MACLEAN AT
386-2955 or eves. 656-1295
CENTURY 21 Mayfair Realty

SOMEONE ELSES PROBLEMS COULD MEAN A GOOD DEAL FOR YOU!
40 Unit Victoria Motel with a good Douglas/Hillside location. Needs promotion and P.R.

14 Unit suburban motel located across the Island Highway from the Royal Colwood Golf and Country Club. Two and a half acres, pool and excellent living quarters. Needs refurnishing and some decorating.

TO VIEW PLEASE CALL
IRA FREEDMAN
OF
CAPITAL CITY REALTY LTD. AT 388-7557

DANCLAIR DEVELOPMENTS LTD.
Be number one in your business at this new A/C Centre. 24 Blocks of growing residential and business community on major cross roads next to post office and near new hospital on Saanich Peninsula. Bank of Commerce your neighbour. Opportunity for

Auto Supply	Professionals
Hardware	Travel Agent
Toy and Hardware	Handcrafts
Insurance	Appliances
Stereo Shop	Restaurant
Plants	Drycleaners
Sporting Goods	Florists
Gift Shop	Stationery
Barber	Pet and Grooming

Or your Specialty
For information call:
652-3202 FRANK CSINOS 652-1141
388-6275 Pager 2826
Seaboard Properties Ltd.
7173 West Saanich Rd.,
Brentwood Bay, B.C.

BUSINESS OPPORTUNITY
Cheese and delicatessen business located in a well established shopping centre (popular residential area). Ideal opportunity to become self-employed and increase your income. Asking $11,500. For details call:
CHARLES ARNOLD 592-6454
STAN TRONT 477-2829
HENDERSON REALTY LTD. 385-9741

Well Established
SEAFOOD AND POULTRY SHOP
-Easy man-wife operation
-No experience necessary, owners will train
-No processing, clean work
-In Victoria's largest shopping complex
-This is a genuine opportunity
-Price $66,000
595-2213 Mrs. Feldman 477-1995

WATERFRONT MOTEL
10 units and 3-bedroom home on 180 feet of waterfront on The Saanich Peninsula facing James Island. This motel shows good return as owner operated. Many return guests, little fuss and good life on the water. Asking $180,000. Details by calling:
K. O. MOORE 385-3435
P. R. BROWN & SONS LTD.

HEALTH FOOD STORE
Constantly improving. Have your own business. Large clean store showing good return. Asking. $18,000. Stock optional. ML.
FRANK SALE
382-9191 BUS. PAGER. 738
IRENE VAN
382-9191 BUS. RES. 592-9194
THE PERMANENT

240 BUSINESS OPPORTUNITIES

AUTO DEALERSHIP
$385,000 to handle
Purchaser must be experienced to qualify for franchise. For further information please call M. Campbell-PERSONALLY or PLEASE LEAVE NUMBER at Nanaimo Realty Company Ltd. Box 518 Nanaimo. 754-2311 or evenings collect 248-9829.

PARKSVILLE
Second Hand Business On Island Highway, Parksville side of Englishman River. 7000' building — 2 cottages on .6 of an acre — 200' frontage on Highway. Plus early Canadiana Museum stocked with Pioneer day Relics. Land — buildings and business $195,000. Vendor will consider offer on land & buildings only.
JOHN MORRY 592-9770
Royal Trust 384-8001

TRADES
Land developer will consider trades of homes or revenue properties for lots and acreages. Call Lorraine Hett 478-2430 for details.
WATERMAN & ASSOCIATES REALTY LTD
923 GOLDSTREAM AVE. 478-9581

EUROPEAN DELI
In the heart of Victoria ½ blk. off Douglas. Showing excellent revenue and lease. Information to qualified purchaser.
THE ZIEGLERS
384-8075-Pgr. 310
Seaspray Properties Ltd. 595-3151

TAX SHELTER BUILDINGS
I have a variety of CCA buildings suitable for personal tax shelter. From $5,000 down and up. Professional Management available if required. FRED CARVER 595-8664 or HENDERSON REALTY 385-9741.

THRIVING 60 SEAT RESTAURANT
In fast growing area. Gross $72,000. Lease $195 month. Dining room licence ideal family operation. Excellent return. Offers to $50,000. Chicken Out Restaurant, 2257 So. Island Highway, Campbell River, B.C.

MEAT MARKET, ESTABlished 1910, fully equipped. Modern equipment. Prime location. Priced well below replacement cost. $39,900. 656-5502, 656-3261 ask for Maurice.

EXCLUSIVE LADY'S APparel store in Victoria, including stock and fixtures, for complete details write Victoria Press Box 374.

FAMILY RESTAURANT
Sales over $200,000. Excellent profit and lease. Day operation. Close Sunday. Call 748-8996.

FOR SALE OR LEASE-FLAT deck tanker truck, high pressure, transport washer, chemicals, contract. 384-6818.

NAUTICAL GIFT SHOP IN downtown Victoria, Victoria Press Box 414.

RETAIL SHOE BUSINESS FOR sale, includes stock, furnishings and fixtures. Victoria Press Box 404.

MINI WAREHOUSE PROJECT. Property purchase and plans are ready to go. Investors or partners wanted. At least $85,000 required. 479-7975 or 386-6211.

241 BUSINESS OPPORTUNITIES WANTED

WANTED
Small business or distributorship, perferably construction oriented. Bruce Davenport. 592-0995.

244 REVENUE PROPERTY

20 UNITS
Highest Returns
Low Maintenance
Potential for Increase
LOW VACANCY
ASSUMABLE, LARGE MGT.
ASKING $380,000
SYL SHUMKA
477-0191 595-1337
Royal Trust

CHOICE SXS DUPLEX
In choice location of Gordon Head set in large very attractively landscaped garden. 3 bdrm. on each side, LR with FP, impressive entrance, electric heat. Basement partly finished. Immediate occupancy. $107,000. MLS 36192.
OLGA ZACHARY 592-2265

OAK BAY BORDER
2-bdrm. SXS duplex. Ideal for small family or investment. $64,500. MLS 34227.
OLGA ZACHARY
595-1535 592-2265
BOORMAN INVESTMENT CO. LTD.
2045 CADBORO BAY RD.

SIDE X SIDE
$69,900
Modern beautifully maintained building on a quiet cul-de-sac in the best part of Colwood. Each suite has 2 bedrms on the main floor and partially developed basements that could be extra bedrooms, living area or suites. Strata titling is also a possibility. 75 x 100 lot with carports, extra parking and views. MLS. Call me now!
GLENN NICHOLLS
598-5144 598-7689
T. L. Mann & Associates Ltd.

SIDNEY SxS
Three bedrooms 1½ baths each side. Large sundecks. Quality built. Move in & rent one side. No rent restorations $69,900. IRENE DALZIEL 477-6380 or BEN GREIG 598-3105 CASTLE PROPERTIES 386-6164.

JUBILEE AREA
Up and down duplex. 2 bedrooms & 1 bedroom. Large corner lot. Excellent rental area. Asking $54,900. Make an offer. IRENE DALZIEL 477-6380 or BEN GREIG 598-3105 CASTLE PROPERTIES 386-6164.

SIDNEY SxS
Three bedrooms 1½ baths each side. Large sundecks. Quality built. Move in & rent one side. No rent restorations $69,900. IRENE DALZIEL 477-6380 or BEN GREIG 598-3105 CASTLE PROPERTIES 386-6164.

JUBILEE AREA
Up and down duplex. 2 bedrooms & 1 bedroom. Large corner lot. Excellent rental area. Asking $54,900. Make an offer. IRENE DALZIEL 477-6380 or BEN GREIG 598-3105 CASTLE PROPERTIES 386-6164.

DUPLEX
$59,900
Attractive, bright and well-kept 2-bedroom plus full basement main floor suite. Full self-contained, separate entrance, 1-bedroom up. Close to town and bus route. Owner to restucco exterior prior to sale. Priced for quick sale. Ideal "live-in and rent one half" situation.
385-7721 Kent MacLeod 595-4273
GARDNER REALTY LTD.

3 BEDROOM SIDE BY SIDE 4 plex, for sale by owner, 6 years old, carpeted, Sooke, priced to sell, 478-2450.

244 REVENUE PROPERTY

Cedric Steele Realty Ltd.
388-6258

JAMES BAY
64 SUITES
$1,150,000
Built 1972. Gross Income $145,250. Located at 121 Rendall St.

RETAIL WAREHOUSE
18,000 SQ. FT.
$675,000
Absolute net income $71,100 per yr.

5 STORE SHOPPING CENTRE
$335,000
Net income aprox. $32,600. p.a.

All above are in excellent locations. For details call
GERRY FINNIGAN
388-6258 383-4739

SWINERTON'S REALTY WORLD
Fairfield
$85,500
Stately revenue property situated on a 60'x135' R-3-2 Lot on Southgate, close to Cook and Park. Comprises 7 fully furnished rms., 2 self-contained suites, private rear garden. Top shape inside and out. EXCL.

5 S-C suites
1251 Pandora
Five self-contained suites grossing $9,900 p.a. Conveniently situated within easy walking distance to downtown on an R-3-2 Lot. New Exclusive
$74,500
For further info. and appointments to view the above, please call:
385-2481 ED JUPP

$46,900
Must Sell Now
4-1 bedroom suites—some paint needed — Plumbing & wiring good — make an offer.
SID CUSTANCE 598-7731,
385-2481
Swinerton Stewart Clark Ltd.
REALTYWORLD

Montreal Trust

CLASS 32
TAX SHELTERS
I have a number of townhouse and condominium units available, priced from $37,500 to $42,500. Good financing available with 10% down payment. For further details contact:
NEIL RAWNSLEY
386-2111 [illegible]-1507

FAIRFIELD REVENUE
This 5-suiter, showing an excellent return, is loaded with character and is in a beautiful location. If this sounds interesting, don't delay, call me now for further information. Asking price is $79,900. MLS 35971.
GRAYDON HOOKER
386-2111 598-2186

LOOKING FOR SOMETHING PROFITABLE TO DO?
Here's an easy, clean, one person operation showing over $10,000 per year. In busy Shelbourne Shopping Centre. Stock fixtures and goodwill only $25,000. ML #35586.
FERN COLOMBIN
477-0141 479-0229
DOLORES MILES
477-0141 652-2735

SOMETHING TO DO!
ONE PERSON STORE
Small grocery, small living quarters, small amount of money. Stock extra — retail less 20%. Only $12,500. MLS.
FERN COLOMBIN
477-0141 479-0229
DOLORES MILES
477-0141 652-2753
THE PERMANENT

GORGE
4 Suites $79,500
Well maintained building in popular area all large suites. Building has full basement and large attic ideal situation for live in owner. For more info phone FREDDY STARKE 386-6164 or 479-3866 Castle Properties Ltd.

FAIRFIELD
5 suite character style apartment building close to Beacon Hill Park and downtown all self contained suites in good condition. Stucco exterior. Asking $104,900. excellent revenue for more information call FREDDY STARKE 386-6164 or 479-3866 Castle Properties.

9 SUITES
7 1-BR and 2-BR suites in a quiet residential area of Esquimalt close to the Naden Officer's Club. Good return. Ideal for live-in owner. Asking $125,000. Details from:
K. O. MOORE 385-3435

18 SUITES
This older completely updated 18-suite block is ocated in the Cook-Bay area and can be purchased for a small down payment as owner is prepared to carry an agreement for sale of $180,000. Asking $245,000. For full details cal:
K. O. MOORE, 385-3435
P. R. BROWN & SONS LTD.

30-SUITE APARTMENT
Just listed, all are large, two-bedroom, family-oriented units with own private outside entrances. Low overhead. Good financing. Asking $660,000.

35-SUITE APARTMENT
Very convenient location in Cook-Hillside area. Good mix of one and two-bedroom units, including two-bedroom Penthouse unit. New MLS. Asking $670,000.
For more information on the above or any others call: LEO PIGERT or EVAN WILLIAMS at 388-4434 anytime. WESTMONT REALTY (1977) LTD.

APARTMENT BLOCK
42 suites, all in good condition. Close to the sea and park. Financial statement available. Full price $882,000. CALL HAROLD WARE R.I. (B.C.) office 386-6164, res. 385-1580 or pager 388-6275 #940
CASTLE PROPERTIES LTD.

244 REVENUE PROPERTY

PRICE REDUCTION REVENUE
SOLID OLDER HOME WITH 3 RENTAL UNITS — GOOD OPPORTUNITY TO SAVE BY RENTING AS FAMILY UNIT. WITH POTENTIAL OF INCREASING VALUE. ZONED M2. PRICED TO SELL AT $52,500. BILL PALFREY 386-7545, 598-4210.

42 SUITE APARTMENT
CLOSE TO BEACON HILL PARK
Well maintained and managed. For further details call:
385-7721 BRIAN COUTTS 598-2405
385-7721 BILL WEISS 598-8443
GARDNER REALTY LTD.

SIDNEY LIGHT INDUSTRIAL
Prime light industrial site close to airport with easy access onto Mill. This 3 acre site would make an excellent truck depot due to proximity of Pat Bay highway & Swartz Bay ferry terminal. MLS 29559. $150,000.
HUNTLEY WRIGHT
477-0191 477-0897
LES ADAIR-WILLIAMS
477-0191 383-9950
Royal Trust

TAXMAN BLUES?
Reduce those taxes by investing in this 2-year-old 7-unit Townhouse with its registered 10% Capital Cost Allowance Certificate. Since the townhouses are all strata-titled you can buy one, two or all seven and shelter your taxable income with the advantages the capital cost allowance offers. For complete information Ph. Jim Webber at 382-7276 or 658-5977 (res.). Town & Country Realty Ltd.

OLDER RENTAL COMPLEX
This low vacancy 11 suite building offers a handsome yearly return. If you are looking for prime property as an investment this is a must to see. Owner says try your offer at $87,500. MLS 33125. Jack Davis 386-3494 (24 hrs.)
CENTURY 21 Western Homes
1037 Cloverdale Ave.
386-3494 (24 hrs.)

LARGE DUPLEX
Excellent family and rental accommodation. Large 1-bedroom up with 3 or 4 bedrooms down. Walking distance to town on a quiet tree-lined street. Back lane, double garage, large lot. Priced for quick sale. $62,000. ML 35811. Call Tony Brogan, 388-6275.
Fairfield Realty, 383-2244

ZONED R3TL
20,400 sq. ft. fronting on 2 streets. 2 homes on property presently rented. Situated in Esquimalt close to shopping, etc. Asking $108,000. For more information please call:
388-4271 T. Wilkinson 384-3944
388-4271 Oliver Douglas 598-3926
J. H. Whittome & Co., Ltd.

GORGE VIEWS! IN-LAW SUITE!
Just a Purrfect home for a small family who wants Mom and Dad close by. Two bedrooms UP and 2 on MAIN. Large lot 48X125. Good location. By Owner 382-3825 after 6pm.

1131 — 1133 GRANT ST. OFF COOK
8100 sq. ft. of land. Older triplex grossing $500. per month. Offered at $55,900. Drive by, do not disturb tenants. For more information call:
478-5561 Norma Saunders 478-9182
BLOCK BROS. REALTY LTD.

4 Suites (Ffld)	$110,000
16 Suites (Ffld)	$320,000
6 Suites (Esq)	$140,000
12 Lots with house	$120,000
25,500 sq. ft. Commercial land	
46,960 sq. ft. Ind. Land	$189,000
477-8096 John A. John	388-7557

Capital City Realty Ltd.

JUBILEE
Prime duplex in a prime rental area. Price $53,900. Call now to view with:
JACK COOKE 477-4842
CANADA TRUST 595-5131

1978 TAX SHELTER
Small townhouse rental project to start construction November. Large front-end write off available and C.C.A. Construction and management guarantees. 656-1455

9 SUITES GROSSING $13,500. Easy financing. $108,000. Adjacent lot available, owner 477-5796.

10% Tax Shelter
Fully rented townhouses, James Bay. Management and rent guaranties available. Hert Construction 388-6275 (pager 880)

245 REVENUE PROPERTIES WANTED

Prospective Buyer Wants to Buy HIGH RISE
Apartment buildings. Concrete and steel construction. Beacon Hill Park, Oak Bay, Fairfield areas. If you have such a property and are thinking of selling, please call SHANE BEFURT 386-6164 or 479-0010 anytime. Castle Properties Ltd.

DUPLEXPERT
I have sold a considerable number of duplex and other revenue properties from $35,000 to $180,000. If you wish to purchase or if you wish to sell, call me for an experienced market evaluation.
GLENN NICHOLLS
598-5144 598-7689
T.L. Mann & Associates Ltd.

MOTEL WANTED
Qualified out of Prov. purchaser wants Vancouver Island motel. Maximum 30 units, year round operation. Up to $80,000 down. Owners or agents please contact HERB McDANNOLD
382-9191 BUS. RES. 384-6768
THE PERMANENT

DUPLEX
SxS Duplex on quiet cul-de-sac with 3 BRS — 1½ baths, LR with F.P. good kitchen and laundry facilities. Presently rents for $650 P.M. Asking $79,900. Call today CONNIE REYNOLDS 477-8914, or HAZEL CAMPBELL 721-5218 or Royal Trust 384-8001.

BEGBIE
Legal Up & Down duplex close to town and Shops. $67,500. New MLS. Call HAZEL CAMPBELL, 721-5218 or CONNIE REYNOLDS 477-8914 or Royal Trust 384-8001.

EDMONTON INVESTOR REquires medium to large apt. property. Victoria Press Box 375

247 COMMERCIAL OR INDUSTRIAL PROPERTIES

200 FT TO THE BAY!
LOT 60 x 120'
Terrific location for retail/wholesale plus offices or suites. 100% site coverage and no offstreet parking required. Owner will trade in on apartment up to $300,000. Few steps off Douglas. Last unimproved lot going into town in this City Hall Area. Asking $129,000. Oh yes vendor will design building for city hall presentation.
FRANK WILLS
388-7557 388-5464
Pager 739
CAPITAL CITY REALTY

APARTMENT SITE
Approx. 18,000 sq. ft. of close-in view property. 2 homes on it at present. Will look at all offers.
K. O. MOORE 385-3435
P. R. BROWN & SONS LTD.

247 COMMERCIAL OR INDUSTRIAL PROPERTIES

6 BLOCKS TO CITY HALL
Convert this large, solid, home into your office and shop for a possible lawnmower business, bakery, print shop, garage, electronic business, bank, carpet, dry cleaning, school, veterinary hosp., wholesale, retail, etc. Offers invited. $76,000.
ROY ANDERSON
477-5057
P. R. Brown & Sons 385-3435

Office Building
— 10 buildings from $150,000 to $1,600,000. Some gov't leased. Triple net. Also smaller mixed commercial.
— 2.3 acres light industrial land with development package.
— Old Town Hotel. Needs renovation. Could be money maker for right party. For further details on these:
385-7721 BRIAN COUTTS 589-2405
GARDNER REALTY LTD.

OLD TOWN HOTEL
One of the first in Victoria. Needs to be brought back to her old character. Should be run like an Old English bed and breakfast hotel for overnight tourist. Looking for reasonable accommodation. Has restaurant and lots of potential for the right people. $250,000.
385-7721 BRIAN COUTTS 598-2405
385-7721 BILL WEISS 598-8443
GARDNER REALTY LTD.

CONVENIENT DOWNTOWN location. Retail warehouse complex. Partly Leased. Up to 5000 sq. ft. available for owner occupier or lease to third party. Asking $175,000. Contact Bev Highton
477-7284 (Anytime) 477-5603
(Res.)
D. F. Hanley & Associates Ltd.

WANTED:
WAREHOUSE
property 10,000 sq. ft. minimum. Building preferred, but not necessary. Call
SHIRLEY MOLLBERG
388-7557 478-5327
Capital City Realty Ltd.

INDUSTRIAL
Development property available in the Mayfair area — offered at $8 per sq. ft. MLS. Call:
388-4271 Donna Valikosky 384-2057
388-4271 Ted Radway 477-6176
J. H. Whittome & Co. Ltd.

QUADRA AT HILLSIDE, COMmercial property, 50x133 feet, access two streets, excellent business exposure to Safeway Disco, good rental dwelling on property, asking $95,000. Terms available. 592-7287.

250 HOUSES FOR SALE

Montreal Trust

OPEN HOUSE
1585 THORNHILL
SAT. 1:30-4:00
NEW, NEW, NEW West Contemporary 3-level split- 3 bdrms. natural stone fireplace in vaulted beam living room. Top quality kitchen cabinets — 2 deluxe bathrooms. All this located in a Cul-de-Sac of quality homes — on a large level lot. MLS $78,900. See this one first.
386-2111 DEL BECKNER 477-4994.

COLWOOD
$53,500
Located among tall fir trees an attractive full basement home with sunken living room, floor to ceiling fireplace, feature walls, knotty pine kitchen. 2 bedrooms main, 2 bedrooms roughed n lower area. MLS 36398. Hurry call:
386-2111 DEL BECKNER 477-4994

THE GOOD LIFE
South Oak Bay located in one of those quiet areas, close to schools and bus. 3 bedrooms, L-shaped living-dining rooms, basement with family room and study — All this has beautiful fenced lawns and garden with patio. MLS 35293. Asking $84,500. Please call to view this spotless home.
386-2111 DEL BECKNER 477-4994

ESQUIMALT
$53,900
Located a few doors from the sea on a dead-end street. Offering a 2 bedroom home with fireplace and separate dining room. A cozy cottage for retirement or starter. MLS. 36238 Hurry and call:
386-2111 DE BECKNER 477-4994

COLWOOD CUL-DE-SAC REDUCED
—7 years young.
—3 bedrooms (main0
—Ensuite plumbing
—Full high basement
—65' x 115' lot
—Mature shade trees
—Offers on $57,500
—M.L.S.
386-2111 GARY RESTEL 478-6987

UPLANDS
STABILITY, SECURITY, PERMANENCE — All the requisites for happy family living, and this healthful 2 storey Colonial has it all. Over 3,500 sq. ft. of living area with 6 bedrooms, 3½ bathrooms, billiard size Family room adjacent to a super kitchen with the finish off built-in appliances and an abundance of custom cabinets. Charming living room, gracious formal dining room both bay-windowed. Cozy fireplaced den. Over ⅔ acre of beautiful grounds with automatic sprinkler system. Large, fenced private rear garden with room for pool. If your children are your riches, then don't miss this opportunity to provide them with a home where they can put down their "roots".
386-2111 GERRIE HUTTON 386-3927

3 BEDROOM FULL BASEMENT
$47,900
Immaculate home, older charmer with beams, panelling. Totally restored and modernized, spotless, separate garage, greenhouse, veg. garden. Must see. MLS 30886.
GRAYDON HOOKER
386-2111 598-2168
DON BECKNER
386-2111 388-5464 PGR. 718

EXECUTIVE RANCHER
Quality construction, finishes and very well maintained. It has the space you've always wanted. Gracious master BR size ensuite, attractive cedar lined walk-in closet. Breakfast nook, bright kitchen glass doors off DR to sundeck. Full basement. You'll love the rec. room. Well finished and probably the largest you've ever seen. Fully fenced back yard, beautifully landscaped. Call now to arrange the view.
386-2111 DON BECKER 388-5464
Pager No. 718
GRAYDON HOOKER
386-2111 598-2186

COLWOOD
By owner, 4 bedroom, 2 level home. Large kitchen, fireplace, family room, sundeck, carport, on easy care half acre panhandle lot. Asking $55,900. View anytime. 505 Salton Dr. 474-2952

250 HOUSES FOR SALE

National Trust Realtor
HILLSIDE MALL
595-2121
3960 QUADRA
479-7161

FOUR FRESH SELECTIONS
1—2 bedrooms, high Quadra, big lot with oak trees, new roof, new gutters $44,900. FIRM.
2—3 bedrooms, full basement, walk in closet and ensuite, Brentwood. Backs on School playfield. 12 years old, $53,500.
3—PANORAMIC VIEWS Cordova Bay Ridge. 3 bedrooms, large lot, house well set back, beautiful slate fireplace, wrap around sundeck overlooking San Juan and Gulf Islands. $98,500.
4—UPLANDS, 4 bedrooms, ¾-acre treed lot, swimming pool, 3-car garage, $145,000.
All four Exclusive. A must to see with LARRY LINEHAM. 595-0134 or 595-2121.

THREE BEDROOMS
$49,900
Terrific value. Priced to sell right now and you can arrange your own financing. Basement with rec room, fenced rear garden. Ideal location in a good area of the Blenkinsop Valley. Exclusive.
GRAY LAITE 656-5267
SID HASLAM
477-1994 595-2121

DUTCH HOME
A perfect family home in immaculate condition — approx. 20 years old — 3 bedrooms on main plus one dn. — full basement with drive-in garage — over 1354 finished sq. ft. — fireplace, sep. dining room — the grounds are a miniature manicured park — glass greenhouse — has to be seen to be appreciated.
R. W. RHODES 479-7161 or 479-9241.

QUEENSWOOD AREA
$85,900 REDUCED
2658 MACDONALD DRIVE. ½ acre. Seclusion, treed, beautiful area, fruit trees, plus level, beamed ceilings in spacious LR with fireplace, dining room, galley kitchen, 3 bedrooms, family room, oil hot water heat, wall-to-wall carpets, all drapes included, immediate possession, open to offers or trades. Must sell.
DORIS ADAMS
598-1813 595-2121

SPEECHLESS?
You won't be at a loss for words when you see this home. Brand spanking new, with thermo windows and R-28 insulation for comfort and warmth. 3 bedrooms, the master with its own sundeck and bath. 3 sundecks in all. Separate dining room, convenient to the well planned kitchen, (plenty of cupboards and even a pantry). Unique rock heatilator FP in LR. Second FP in full basement. Spacious entrance foyer. No parking problems with a 2-bay carport. The price?—Just $65,900. Speechless? Have somebody phone ROB ANGUS, right now for more details. 652-2576 or 595-2121.

GORDON HEAD
New home, 3 bedrooms, basement, extras. $66,900. ROB ANGUS 652-2576, 595-2121

UNIQUE!
Best describes the privacy and design of this lovely 4-level split. Balcony off extra large master suite, also balcony off dining room. Vaulted ceilings and conversation piece fireplace. Lovely decor in rural atmosphere. Asking $89,000. MLS 35738.
LOLA CLARK
658-5877 595-2121

CORDOVA BAY RIDGE
3 bedrooms, 2 level, 2 fireplaces, extra large lot, with the most spectacular panoramic view of Gulf and San Juan Islands. Asking $98,500. Exclusive.
LARRY LINEHAM
595-0134 595-2121

OAKS,
are the highlights of this large lot featuring a cute 2-bedroom house. Ideal for the starter or retired. $44,900 (firm). To see, phone
LARRY LINEHAM
595-0134 595-2121

BRENTWOOD
2 years old, 2 bedrooms, 2-level home at the end of a cul-de-sac, yard backs onto open field. Only $53,500 see this home with
LARRY LINEHAM
595-0134 595-2121

HIGH QUADRA, 5 years old, 3 bedrooms, 2 fireplaces, 2 levels on an extra large professionally landscaped lot. $74,500. Exclusive, see this one with
LARRY LINEHAM
595-0134 595-2121

$125,000
Superb!! 4 bedrooms, rec room, family room, four various bathrooms. Double garage plus RV parking. Lot 69'x154' (Plus 15'x154' under easement). Quiet cul de sac. View by appointment only.
JOHN RUSSELL
Res. 386-9574 Off. 479-7161

FAMILY
If nothing you have seen is big enough for your troops, then take a look at this one! This
SEVEN BEDROOM VINTAGE HOME
has everything you could possibly need: large 60 x 164' lot — private yard — close to town and schools — totally renovated — 3,000 sq. ft. of good living — Asking $64,900. If this sounds like the kind of home you have been searching for, Call PETER VINCENT 383-5578 or BRIAN COLLINS 383-9160 CASTLE PROPERTIES LTD. 386-6164.

Open House
Wed., Thurs., Sun.
2-4
POST & BEAM
4055 Dawnview Dr. 1st right turn off Edgelow and Gordon Head Rd. Well planned POST & BEAM style, 1600 sq. ft. of finished area, 3 bedrooms, 2 full baths, LR with rock floor-to-ceiling fireplace, 14'x10' dining room with cedar feature wall, kitchen 18'x14' with patio doors leading to sundeck overlooking UVic. Nice foyer entrance with RI family room and RI basement with area for additional rooms. Double carport. Trades considered. Good financing available. Mrs. Pat Saulnier, Kasapi Const. Co. Ltd., 538 Dupplin Rd. at 386-6191 or res. 384-2197.

FOR SALE
Royal Trust
477-0191
384-8001

OPEN HOUSE
1658 BROUSSON DR.
SUN.-TUESDAY, 2:00-4:00 P.M.

Brand new 2-storey, 3-bedroom, 2-bath home in very desirable area of Gordon Head. Bright, airy design featuring living room with beamed ceiling and old brick accents, family room with fireplace, master bedroom with 4-pce. ensuite. Built-in energy-savers, thermopane throughout. Double garage. Top value at $79,000. Call for details:
RUTH CROSLAND
477-0191 595-5677

EXCEPTIONAL HOME WITH SEAVIEW

The seaview is great but its the home that you'll love. A woman's kitchen with lots of cupboards and large separate eating area. Spacious dining room with patio doors to wrap-around sundeck, cozy living room with California white rock fireplace. 16x12 master bedroom has 2-pce. ensuite and walk-in closet. 31x18 rec. room features lush red carpeting, wet bar and rock fireplace. Large double garage. Situated on large panhandle lot in the Turgoose Point area; only 2 blocks from water. New MLS. Asking $89,000, for information and appointment to view call:
GALE CHRISTENSON
477-0191 477-7047

REDUCED $2,000
NOW $41,900

3-bedroom cutie in Oaklands area on small but secluded lot. No basement. Cozy living room with fireplace. Great starter. MLS. Drive by 1547 Morely.
GALE CHRISTENSON
477-0191 477-7047

DRIVE BY
4439 TREMBLAY DR.

(off Ash or Torquay)
and view this excellent 3-yr.-old Tudor home, 2400 sq. ft. of tasteful living. 4 bedrooms, 3 baths, 2 fireplaces, large family room with photomural feature wall, games area and bar room, utility room off kitchen, broadloomed throughout on both levels, fenced and well landscaped. A real family home and priced to sell at $87,500. MLS.
MURRAY ROTHSCHILD
477-0191 477-9393

IDEAL LOCATION

This immaculate, attractive 3-bedroom home is an excellent residential area close to Hillside Mall and all amenities. Vendor is transferred so here is your invitation to happy living at a realistic price. Good lot with private backyard. $61,500. MLS.
477-0191 DAN NASH 477-2078

$47,500
SIDNEY

2-bedroom, no-step starter or retirement home in heart of Sidney. Bedrooms are large, living room has fireplace. Only 11 years old. Drive-by 10115 Bowerbank and call for showing. MLS. Open to offers.
GALE CHRISTENSON
477-0191 477-7047

A BARGAIN
$58,900

Ideal, small family home on quiet street in Finlayson-Cook area. Bright and clean with 3 bedrooms on main plus 1 in basement. Also extra 2-pce. bath in basement. Only 11 yrs.-old. MLS. Call anytime for viewing.
GALE CHRISTENSON
477-[illegible] 477-7047

SNUGGLE YOUR FAMILY

Into this 1948-vintage, 3-bedroom, full-basement, solidly-built home. Plaster inside, coved ceilings. Den off large kitchen, beautiful glass cupboards. 20x13 living room with fireplace, 15x13 master bedroom. Workshop and possible rumpus, drive-in garage, sunporch. Gardeners delight. Pleasant views, partial seclusion. $61,900. MLS 36427.
477-0191 SYL SHUMKA 595-1337

2787 SCAFE RD.
$54,500

An attractive treed, no-traffic street of newer homes and a lovely 3- or 4-bedroom, 1½-bath, full-basement home at a reasonable price. Walking distance to Colwood-Langford area amenities. Drive-in garage plus easy extra parking for boat, trailer, etc. For further information or an appointment to view, please call:
STEVE MOONEY
477-0191 477-4197

LITTLE BUNGALOW LITTLE PRICE

Lovely no-step, 1-bedroom bungalow with cozy living room, brick fireplace and spacious kitchen. Set amongst trees and mature plantings. Charming, no-traffic, small-town style neighbourhood walking distance to downtown Sidney. Only $32,900.
STEVE MOONEY
477-0191 477-4197

CHARMING SIDNEY

Lovely building lot, 55x102, with fruit trees. Asking $21,900.

OR
BUILD UNDER GOVT. FIRST-HOME GRANT

We will design and build a new home just for you on this lovely lot in a charming, treed, small-town neighbourhood, walking distance to downtown Sidney. For further information please call:
STEVE MOONEY
477-0191 477-4197

YOUR ENTHUSIASM

Will awaken when you see this 4-yr.-old home. Large, super, seaview lot. L.R. and D.R. are eye-openers. Ship view kitchen. 29' family room with Franklin. Den or Library. Intimate rumpus rm., wet bar and liquor cabinet. 3 bedrooms, 3 bathrooms. Electric-eye garage. Lock-up workshop, greenhouse, fruit trees. No cleaner home anywhere. $87,900.
DAR GARSIDE 384-8001

3008 CADBORO BAY RD.

Extremely well-cared-for older 3-bedroom rancher. Large foyer, living room and dining room. Full, high, cement basement. Large rear yard backing onto the sunny evenings for entertaining and barbecuing. Vacant and ready for occupancy.
CHES. or MERYLE HAYS
721-3727 or 384-8001

$52,900

Large character home, nicely updated. [illegible] F.P. in living room, dining room [illegible] 3 large bedrooms. 2 full baths, [illegible] basement, priced to sell.
MRS. MARILYN WOODWARD
477-2722 or 384-8001

DARE TO BE DIFFERENT!!

Easy-care living in this contemporary home for the person who desires a home that is different. Feature rock fireplace in the living room with access to completely private patio with rock waterfall! Large loft master bedroom with ensuite, another bedroom, a second bath plus a den. Downstairs a hobby or recreation room. A delightful chalet-style home with a sundeck on every level [illegible] Gordon Head. MLS $117,500.
MRS. MARILYN WOODWARD
384-8001 or 477-2722

NEW! GORDON HEAD!
½ STRATA DUPLEX

Approx. 1600 sq. ft., 3-storey, 3 bedrooms, 2 bathrooms. Landscaped. Close to Lambrick Park and schools. [illegible]
JEANNIE DEWHURST
658-8980 [illegible]

FOR SALE
Royal Trust
477-0191
384-8001

4304 LAYRITZ AVE.
1.6 ACRES

THE ABUNDANT life will be yours from the moment you move into this lovely rancher. This home is perfect for the active family. The backyard will accommodate a couple of horses — tennis court or swimming pool. The house contains 4 bedrooms, in-line D.R. — huge sundeck, 2 bathrooms and party-size rec. room. Custom built for the present owners with many practical features to delight the true homemaker. Be sure to view on Saturday.
HAZEL CAMPELL, 721-5218 or CONNIE REYNOLDS, 477-8914 or 384-8001.

NORTH OAK BAY

Everything is big, except the price. 12 rooms, 75x150 lot: $79,900.
DAR GARSIDE 384-8001

681 FAIRWAY

Is a very pretty rancher in new condition. 3 B.R.s, L.R. has unusual fireplace. Large D.R., 70x150 lot. $51,000.
DAR GARSIDE, 384-8001 or VIC GOERTZEN, 477-0217.

MOVE RIGHT IN

To this expandable home that has 3 B.R.s and fully-developed basement in Thetis Heights. Ideal set-up for in-laws or was used as day-care. Private backyard with rock bluff. Vacant and anxiously awaiting new owner. New MLS. Call
HAZEL CAMPBELL, 721-5218 or CONNIE REYNOLDS, 477-8914 or 384-8001 anytime.

WALK TO NADEN

Immaculate 2-bedroom, one-owner home. Living room with heatilator fireplace and hardwood floor. Bright kitchen with eating nook. Thermopane or double windows throughout. Separate garage and fully fenced. Priced to sell at $49,900.
MRS. MARILYN WOODWARD
477-2722 or 384-8001

DANDY DUPLEX
ONLY $43,900

2 bedrooms, one side with living room, kitchen. Smaller unit of 1-bedroom, living room, kitchen combination on other side. Good for extra revenue. All new carpet, vacant, immediate possession. Vendor anxious for quick sale. To view call MARGARET JOHNSTON, 477-1763 or 384-8001.

$32,100 T/H
3 BEDROOMS
New MLS

1½ baths — L-shaped living/dining has W/W over OAK and sliding glass doors to fenced patio. Galley kitchen with fridge and stove included. Vendor listed and left for a once in a lifetime opportunity — He also left you one, come and see it!! Call
RAY SMITH
479-7777 or 384-8001

BIG FAMILY HOME
$55,000

Walking distance to Town & Country and good schools. 5 bedrooms — 2 on main, 3 up — full basement. Exterior needs some T.L.C. Further details anytime from CONNIE REYNOLDS, 477-8914 or HAZEL CAMPBELL, 721-5218 or 384-8001.

BLOCK
BB BROS.

Sell Through Video

SIDNEY PAIR

Looking for a peach. Then let one of these homes be the apple of your eye. Located close to schools, this affordable 3 B.R. home features over 1300 sq. ft. of living area with two full bathrooms, separate den and room for family area in a F.H.C. basement. Fully fenced yard. Priced at $55,900.

Post and Beam on a large lot, this home features 3 B.R.s 15x17 living room with fireplace — kitchen with dining area. Lots of room in family area — over 500 sq. ft. of living area and priced below assessed value at $59,000. To view call.

Buzz Mainprize 656-8268
Ernie Charles 592-0046
Office 477-1841

CUSTOM TUDOR

Excellent tree-lined location within walking distance of city and close to park. This distinctive residence was custom-built and provides 1500 sq. ft. on the main floor. Spacious rooms. Separate dining room. Large study or den on upper level. Secluded garden. 66x135 lot. A pleasure to show. $89,900.
592-0135 Geoff Jackson 477-1841

VILLAGE OAKS
2125 OAK BAY AVE.

Superior 1 bedroom suite with spacious rooms in a prime location for convenience to every facility. Security controlled, underground parking. This suite is at the rear of the building with a garden atmosphere. Full occupancy in this building. Extra large rooms. Possession to suit your convenience. $49,500.
592-0135 Geoff Jackson 477-1841

FINNERTY COVE
GORGEOUS ½ ACRE

Beautiful treed retreat, custom built residence. Maintained in a superb condition. Lovely warm home, feature fireplace, in-line dining room. Large kitchen. 2 Bedrooms on main, 2 Bedrooms down plus 2 pce bath. Carpets over hardwood floors. Bright feature windows all around. Excellent relaxed location and a most beautiful private park setting. CLOSE TO BEACH. Exclusive. $89,500.
Dave Vogelgesang
477-1841 388-5464 Pager No. 760

SOUTH OAK BAY
SWEEPING SEA VIEWS
OPIONAL SUITE

Magnificent sea and mountain views from this luxurious 2 storey home. Upper floor provides a 3 bedroom home complete with separate dining room, gracious living room, large master bedroom suite and a full view private sundeck. Lower level currently [illegible]

WOODED SECLUSION
UNIQUE DESIGN
ITALIAN CHARM

Even for BROADMEAD this is an [illegible]

3-BEDROOM HOUSE FOR SALE

[illegible]

Capital City
REALTY LTD
830-D Pembroke St. 388-7557

OAKLANDS AREA
3 Bedrooms
$63,900

Like one level living? Then be SURE and see this attractive, 1400 sq. ft., all electric. Ranch style home, w/w carpets, fireplace, laundry room off fmly size kitchen. Green aluminum siding. NEVER PAINT AGAIN! Almost a double lot! Close to schools & Hillside shopping centre. To view please call
BARB RAWLINGS
388-7557 388-4939

FAMILY COMFORT
$62,000

Three bdrm. 4 year old, gordon Head area. Full bsmt. ensuite plumbing — fenced backyard. Great location as schools & parks are nearby. Call now.
SHIRLEY MOLLBERG
388-7557 478-5327

BEAT THIS
$39,000!

Plenty of room for a growing family, 1300 sq. ft. of living space. 4 bedrooms. Must be sold. Try your offer. Call now
SHIRLEY MOLLBERG
388-7557 478-5327

$2000
PRICE REDUCTION

An excellent starter home in the Marigold area. Two bdrm bungalow plus one or two more in the full bsmnt. 1½ baths, rec room, dishwasher, 66 x 132 lot sep garage. Quick possession. Priced at only $47,900.

SIDNEY

Super 3 bdrm, full bsmnt family home on 63 x 120 lot. Rec room & possible 4th bedrm finished in bsmnt. Close to schools. MLS # 35217. Offers invited on asking price of $55,900.

COLWOOD

Only 1 yr old, over 2500 sq. ft. of accomodation on ⅓ acre lot for only $74,900. This 3 bdrm home has too many extras to list, so call today for private viewing.

FOR FURTHER DETAILS ON THE ABOVE 3 LISTINGS CALL

388-7557 Walt Slocomb 383-4035
388-7557 Art Evans 386-0276

4 BEDROOMS
NEW HOME

Beautiful home in a prestigious area of Gordon Head. Home is fully finished upstairs & down. Only 2½ years old. 4 bdrms, 3 baths, 2 fireplaces, rec. room. Offers on $79,900.
TARA BHALLA
388-7557 382-8879

BY THE HOSPITAL
NEW $5000 DN
1844 ADANAC ST.

3 bdrs, 1½ bathrooms, roughed in for 3rd bathroom in high bright basement. In line dining, living room, with fireplace. 2 sundecks. Can add 2 bdrms and rumpus room in ground level floor. Vendor [illegible] all the mortgage [illegible] or accept trades. $62,500.
FRANK WILLS
388-7557 388-5464 Pager 739

ZONED DUPLEX
3 BDRS $35,900
LOW AS $3000 DN

A character house on Craiglower. Has 2 kitchens, living room dining room or 3rd bedroom large bathroom on upper level, off kitchen is separate toilet for the children. Fully fenced yard, on bus stop. Part basement. Handymans special.
FRANK WILLS
388-7557 388-5464 Pager 739

WATERFRONT $29,900
2 BEDROOMS $1500 DN

If you can qualify for the B.C. second you can live on West Bay, park your boat at West Bay Marina and enjoy the simple life. This is a house that is a handymans special, truly. Property touches adjacent park.
FRANK WILLS
388-7557 388-5464 Pager 739

DIFFERENT REASONABLE WATER VIEWS

Spacious, gracious, different, sunken living room, full entertainment sized dining. Modern convenient roomy kitchen. Two twin sized bedrooms, double plumbing. So bright & cheerful. Closed in carport full basement. Electric heat. Priced in the low 60's. May consider your offer. Dial Cliff Stretch 388-7557 or 388-6275 Pager 2837 or 477-0983.

Castle Properties Ltd.

3132 WASCANA

Ideal for newlyweds or retired couple. 4 rooms, no-step bungalow, 2 bedrooms, Fireplace separate garage. Full Price ASKING $49,500, open to reasonable offers. Call HAROLD WARE, office 386-6164, res. 385-1880, pager 388-6275, No. 940.

3 BEDROOMS
$43,900

Just listed. Spacious 3-bedroom home in excellent condition throughout, modern spacious kitchen with utility room off. MLS. CALL CHRIS GREIG, 386-6164 or 478-5953.

IF YOU MUST BUY

These people must sell. So lets get together so you can see a 2 yr. old house with 3 bdrms, 1½ baths. L.R. with fireplace. Lovely kitchen with dining area. Carpeted floor. Sliding doors to sundeck. Full bsmt. with 2 Extra rooms [illegible]

OAK BAY

[illegible]

STARTER?

[illegible]

SIDNEY
SIDE X SIDE

[illegible]

Island Homes Ltd.
2504 DOUGLAS
386-7545

OPEN HOUSE
BUCKINGHAM PLACE
(UPPER SHELBOURNE, OFF ARBORDALE, 1 BLK. BEFORE KENMORE)
SAT and SUN. 2-4 P.M.

ONLY 3 LEFT OF THESE HUCKER-BUILT HOMES. WELL PRICED FROM $67,800-$69,300. THERMOPANE WINDOWS THROUGHOUT. ADDITIONAL INSULATION. ALL 3 BDR., 1½ BATHS WITH GOOD DEVELOPMENT POTENTIAL DOWN. YOUR HOST: J. C. BAXTER OR J. BARTON. 386-7545 (24 HRS.)

OPEN HOUSE
SUN. 2-4 P.M.
2778 Murray Dr.
Waterfront Only
$94,900

Also an indoor pool 16x32 with a tremendous deck on top with built-in barbeque. Large sunken living room, updated kitchen, dining room, all overlooking the water. 2 bedrooms.
Barry Thorndycraft
477-8487 386-7545

OPEN HOUSE
SAT. and SUN. 1-4
NEW ON THE MARKET
2631 Mt. Stephen
Asking Price $56,800

EXTREMELY WELL-BUILT HOME FEATURING 2 BEDROOMS ON MAIN FLOOR. GOOD OAK FLOORS AND UPDATED KITCHEN AND BATHROOM. FULL, HIGH BASEMENT AWAITING FINISHING TOUCHES. GORGEOUS LOT WITH MANY FRUIT TREES. MLS. FOR VIEWING CALL:
PATRICK SNOW 592-3931
C. E. PULLAN 477-1578

SUPER DELUXE TOWNHOUSE ASKING PRICE
$54,900

Probably the nicest retirement-oriented townhouse complex in Victoria. Featuring 2 bedrooms, one with balcony. Den or sewing room. Drive-in garage. Complex offers separate accommodations for entertaining. Beautiful park-like grounds. Well maintained. 10 min. drive to city centre, bus just steps away. Very, very low taxes and monthly assessments. MLS. For viewing, call:
Patrick Snow 592-3931
C. E. Pullan 477-1578

3770 DUKE RD.

COUNTRY LIVING ON 1.65 ACRES. CLOSE TO SEA. CLEARED LAND. FAMILY HOME — SPACIOUS WELL-CONSTRUCTED WORKSHOP — FRUIT TREES. WILL CONSIDER TRADE ON CITY HOME. BILL PALFREY OR PAT SNOW. 386-7545 MLS.

IMMACULATE

LARGE LIVING ROOM WITH FIREPLACE. BIG BEDROOM. SPACIOUS BRIGHT KITCHEN WITH PANTRY. MODERN 4-PCE. BATHROOM. FULL BASEMENT WITH LAUNDRY ROOM. CARPORT. GOOD STARTER OR RETIREMENT. LOCATED AT 117 REGINA. OWNER ANXIOUS TO SELL AND WILL CONSIDER ALL REASONABLE OFFERS. MLS. BILL PALFREY, 598-4210. L. ELLIS, 658-8222.

Esquimalt Sea View

WELL BUILT, WELL MAINTAINED, IMMACULATE CONDITION. LIVING ROOM WITH FIREPLACE, SEPARATE DINING ROOM, SPACIOUS KITCHEN. SUNDECK WITH LOVELY SEA, MOUNTAIN AND CITY VIEWS. AMPLE PARKING FOR BOATS AND CAMPERS, ETC. HIGH DEVELOPED BASEMENT. $54,900. PHONE BILL PALFREY 386-7545 or 598-4210.

JAMES BAY

ONLY $45,000. CLEAN, NEAT, TWO-BEDROOM HOME WITH GOOD GARDEN. FIREPLACE IN LIVING ROOM, WOOD-BURNING FURNACE. LOW TAXES. PHONE BILL PALFREY OR LLOYD ELLIS 598-4210, 658-8222.

1644 ROCKLAND

SPACIOUS 12-YEAR-OLD HOME LOCATED ON APPROX. ⅓ ACRE OF SECLUDED FENCED GROUNDS. LOVELY SUNDECK IN SUNNY EXPOSURE — ABOVE-GROUND SWIMMING POOL — 3 BEDROOMS — FULL, HIGH, PARTIALLY-DEVELOPED BASEMENT — SEPARATE DOUBLE GARAGE. PARKING — PRESTIGE AREA. PRICED AT $89,900. BILL PALFREY, 598-4210.

SEASPRAY
PROPERTIES LTD./REALTOR
1911 QUADRA 386-3124
1175 NEWPORT 595-3151

OPEN
SAT and SUN 2-4
MT. DOUG PARK

New energy-saving homes off Shelbourne on Fieldmont Court, bordering our finest natural park!

$69,900-$83,000

Watch for our Arrows! GERRY & EILEEN MARTIN
477-7050

26 KINGHAM
OPEN SAT. & SUN. 1-3
VIEW ROYAL

Don't let this tremendous value slip through your fingeers. ONLY $59,900. Sunken living room, sewing or hobby room, plant room, 3 bdrms, 1½ bths, good size dining room, large kitchen with loads of cupboards, appliances, very [illegible]

CORDOVA BAY REDUCED!!
$87,500

[illegible]

LESLEE FARRELL

DOUG CODDINGTON

BOORMAN'S
612 Fort St. 386-7521
2045 Cadboro Bay Rd. 595-1535
BOORMAN INVESTMENT CO. LTD.

OPEN HOUSE
2578 EASTDOWNE
OAK BAY
SUN. 1:00-4:00

Charming family home in this desirable area supports on the main, a large living room, separate dining room, 2 large bright bedrooms. The kitchen is bright and attractive with eating area and sliding glass doors to a large sundeck. At lower level there is a super family room with fireplace, a 2-pce. bathroom, washer area and good workshop. The super garden area and house is on a 95'x165' lot which gives maximum seclusion. Extra covered parking for three vehicles and capable of storing a large mobile home, all at $71,500.
GORDON ADAMS
595-1535 592-1353

NEAR UPLANDS GATE

Ranch type 3-bedroom residence with large elegant living room and formal dining room. Full high basement could be further developed. Large grounds with trees and sprinkler system. Immediate occupancy, financing available. This property is offered at $95,000 and will appeal to those who appreciate quality and location. MLS 36107.
OLGA ZACHARY
595-1535 592-2265

SECLUSION SPECTRUM AREA

Custom designed 1700 sq. ft., 2-bedroom home on a large secluded lot. Close to future Helmcken Hospital. Asking $87,500. Excl.
GORDON ADAMS
Office 595-1535 Res. 592-1353

COZY HOME

Better than average, immaculate condition, stucco 2-bdrm., no-basement home. Lovely living room with fireplace, each bedroom with own bathroom, easy care fenced lot. Quiet location, nice neighborhood. Ideal starter at affordable price in this desirable Oaklands area. $45,500. MLS 35680.
OLGA ZACHARY
595-1535 592-2265

UNDER $60,000
MCKENZIE/DOUGLAS

¼ acre, private, charming cottage style. Mint condition 1,500 sq. ft. plus. Loft overlooking family room, large dining room, ensuite master, 2 patios, separate workshop. Very different, super neat. MLS 35129.
GAIL WEINBERG
595-1535 477-4467
386-7521 PETER DUECK 479-9909

NEAR TOWN

Fenced private yard, character renovation, 3 bedrooms, separate dining room, family room, many unique decorative touches. MLS 36406.
GAIL WEINBERG
595-1535 477-4467
386-7521 PETER DUECK 479-9909

UNDER $50,000
3232 WICKLOW

Character potential. Huge lot. 1,200 plus sq. ft., 2 bay windows, 2 bedrooms plus nursery, full basement. Bring your offer and your paint brush. MLS 34328.
GAIL WEINBERG
595-1535 477-4467
386-7521 PETER DUECK 479-9909

DEVELOPMENT POTENTIAL

Across from Woodwards. 1,280 sq. ft. Solid older home. Updated services. MLS 36246.
GAIL WEINBERG
595-1535 477-4467
386-7521 PETER DUECK 479-9909

FOUL BAY/GONZALES
SECLUSION—$85,000

This charming character home is absolutely immaculate and offers a rarity in this desirable area: privacy plus a very large lot. Its many features include: leaded windows, hardwood floors, large living room, separate dining room, 2 or 3 bedrooms, full high basement — room for further development. It's a pleasure to show. Call for appointment.
GAIL WEINBERG
595-1535 477-4467
386-7521 PETER DUECK 479-9909

COTTAGE ONE LEVEL

Saanich Road. Touch of country. Old-fashioned farm home. 2 BRs, could be 3. Large DR, fireplace in LR. MLS. Lot averages 80x100 feet. $41,900.
CALL: JOHN HOLMS at 386-7521.

TO BE COMPLETED YOU CAN DO IT

Good residential area. Cul-de-sac. Climb up on sundeck and enjoy view of Olympics. 3 BRs on main. More room down. Lot 100x100 does not include driveway access. Make an offer. MLS.
CALL: JOHN HOLMS at 386-7521

DFH
D.F. Hanley & Associates Ltd.

OPEN HOUSE
SAT. & SUN. 1-4:30
1011 Waverley Terr.

Out West Saanich Road to Brentwood Bay Village, turn left down Verdier and right onto Waverley Terr. This one-owner home is immaculate inside and out and is situated in Brentwood Bay's best area. Offering 3 bedrooms, living room with fireplace, dining room, large kitchen and 2 bathrooms. It's only 4½ years old and the full basement is ready to develop. The vendors are retiring to the mainland and invite offers on the very realistic price of $66,000. M.L.S.

BILL CARNEGIE
477-7284 (Bus.) 652-3627 (Res.)

I'LL BETCHA!

You won't find more house for the money than this lovely one owner, 3-br. Tudor style home, sitting on a one third acre secluded park like lot, located in the Uplands of [illegible]

NEW!
EXCLUSIVE

[illegible]

Harvey A. Simons
477-7284 (Bus.) [illegible] (Res.)

BUY YOUR MOBILE THROUGH NATIONAL TRUST [illegible]

GARDNER REALTY Ltd
895 Fort St. 385-7721
(24 HR. SERVICE)

3 BEDROOMS IMMACULATE CHOICE AREA
$46,900

Owners transferred! Relaxed living in this spotless home with a fenced yard and a separate garage wired. One bedroom on main plus 2 up. MLS # 366123.
CLIFF SALMOND
385-7721 477-3626

HIGH QUADRA AREA

2 storey, four bedroom home. Full high basement. Hot water heated. Treed lot on quiet street. Close to town. Offers on $57,900.
ART STREIGHT
385-7721 388-6275 PGR 882

OPEN HOUSE
TUES & WED
1:30-4:30
IMMACULATE
2 BEDROOMS
NEW 4-PCE. BATH
BASEMENT
PARK VIEW
$41,500

MLS 36448
ART STREIGHT
386-7721 388-6275, PGR. 882

A BUILDER'S HOME

Only one other like it in Victoria. The builder is almost finished a copy of his own custom home. 1700 sq. ft. plus, finished. Here are the extras: 2 finished F.P. (one with marble facing), 3 bedrooms with possibility of 5, thermopane windows, double drive-in garage, huge workshop area, shower in ensuite, large deck with view of the water. Beautifully treed lot. Area of quality homes. All these and more, are extras to the average new home. Phone me now to choose your own accessories (i.e. carpets, lighting fixtures and bathroom fixtures). $84,900.
KENT MACLEOD
385-7721 595-4273

OPEN HOUSE
SAT. & SUN.
1:30-4:30
2045 SALTAIR
PANORAMIC SEAVIEW

Brand new luxury home in quiet area with all underground services. Large level lot with fruit trees and excellent garden soil; close to all schools and university. Clear title, immediate possession. Asking $125,000. Phone:
385-7721 BILL WEISS 598-8443

NORTH OAK BAY

Exceptionally well-built split-level home situated on a 72'x153' oak treed lot in desirable area near UVic. Over 2500 sq. ft. of livingarea, 2 garages for 3 cars. Priced at $109,000.
385-7721 BILL WEISS 598-8443

REDUCED
$10,000

1,288-sq.-ft., 3-bdrm. strata titled duplex. Quality throughout. L.R. with F.P. and D.R. in-line. Family rm. and utility rm. off kitchen. 2 sundecks. Huge basement with roughed-in F.P. and plumbing ready for development. Situated on 10,000 sq. ft. treed lot. Priced to sell at $47,500.
KENT MACLEOD
385-7721 595-4273

3 BEDROOMS
1½ BATHS
GOTTA SELL!
ANY OFFER CONSIDERED

Now vacant, this strata home (half a duplex) must be sold by court order within the next 2 weeks. Yard needs cleaning up but building is good. Asking $35,900, but bring me an offer. MLS
CLIFF SALMOND
385-7721 477-3626

SUNRISE REALTY
595-3341

OPEN SUNDAY
1:30-4:00
945 EMPRESS
$52,900

An unbelievable 1,700 sq. ft. of both original and new construction, plus full basement. Handyman's opportunity, exciting because zoning will permit duplexing! Near Crystal Pool, early occupancy possible, exceptional financing. Your host: ROBIN ESTLIN — 595-3341.

3-B.R., 3312 COOK

Dandy character home near bus and shopping. Secluded backyard, 3rd bedroom and rec. room in basement. Drive-in garage. Assume large 1st mortgage at current rates. Low down possible. Offers please. ML. Asking $48,900.

3358 SUMMERHILL
4-B.R., BSMT., $59,900

Colwood rancher on quiet cul-de-sac. 1260 sq. ft. on main, 4th B.R. in full basement. Super large kitchen with large eating area and oodles of cupboards. Large formal D.R., L.R. with fireplace. Offers!! MLS.

6 ACRE — CUSTOM SPLIT LEVEL

[illegible]

Fairfield Realty Ltd
1277 FAIRFIELD 383-2244

OPEN HOUSE
2-4:30 Sat.-Sun.
1656 EARL ST.

[illegible]

Victoria Realty LTD.
386-3585

OPEN HOUSE
COLIN PLACE
(Wallace and Cultra)
Sat. & Sun. 1-5

As little as $3,000 DOWN and $416 P.M. Country setting. BRAND NEW, 3-bdrm, bsmt. home. SHARP DESIGN, cedar and stucco finish. IMPRESSIVE entrance to EXCELLENT FLOOR PLAN. BRIGHT liv. room with fireplace. FAMILY DIN. RM., smart kitchen and master ensuite. DAY-LIGHT bsmt. with 2nd FIRE-PLACE and planned for future development. QUALITY BUILT. Unbelievable low price of $58,900. Morris Lund or Colin Munro, 386-3585, anytime.

OPEN HOUSE
SAT. & SUN. 2-4
3969 LARCHWOOD
(Off Blair)

Immediate possession, excellent 5-yr.-old family home, 4 bedrooms, den, rec. room with F.P., immaculate condition, spacious "L" living-dining room, attractive fireplace with raised hearth. Large, family kitchen with eating area. Very close to all levels of schools and UVIC. MLS., Asking $68,500.
386-3585 Dave Roberts 477-1317

NEW DIFFERENT
$67,000

Excellent close-in area of beautiful homes. Partly two-storey, with den on the main with bathroom, bright kitchen with nook, living room with fireplace, dining room has view, OPEN staircase to 2 bedrms. and bath, part bsmt., double carport. QUIET cul-de-sac, underground services. LOADS of storage. Easy-care lot, please call Lew Molliet, 386-3585, 477-9251.

SURPRISE

A rare find — an immaculate, 2-year-old RANCHER in Colwood, over 1,700 sq. ft. finished. CUSTOM BUILT, with many extras. TRIPLE plumbing, 2 fireplaces, easy-care lot, etc. A REAL BUY, at only $65,900 (MLS). To view please call Vaughn Thompson or Morris Lund, 386-3585 res. 658-8541.

CUTE & COSY
1421 HARROP
BRAEFOOT AREA
$52,900

Immaculate, cozy, 2-bedroom, full-basement home with many pleasant features. Lovely location with delightful valley views. Living room with free-standing fireplace. Bright, spacious kitchen, dining area, sundeck off. Separate garage. A REAL CHARMER. Mr. Munro for more information, 386-3585, res. 477-1705. MLS.

REDUCED
$120,000
NOW $107,000

Unobstructed views of the ocean overlooking Esquimalt Harbour. This quality-built home offers over 2800 sq. ft., finished 2 fireplaces, custom kitchen cabinets, cedar siding, heavy, shake roof, electric heat, built-in oven and range, delightful sundeck. Located on a sloping lot which allows for a ground-level, front entry and ranch-style home. Jack Lidstone, 386-3585 or 477-9262. MLS.

Coronation Ave.
Opposite Jubilee

Dandy CMHC-built, no-basement, 2-bedroom bungalow. Immaculate throughout, living rm. with fireplace, spacious family kitchen with range, fridge, washer and dryer included. 4-Pce. vanity bath, seperate utility rm., close to bus, shops, etc. $44,500. (MLS) Morris Lund, 386-3585 or 479-6688.

REALSPAN
PROPERTIES LTD
846 BROUGHTON 388-6454

MOUNT DOUGLAS

West Coast contemorary 3-bedroom home with over 1500 sq. ft. on the main floor. This professionally decorated 3-bedroom home is heavily insulated and has thermopane glass throughout. It's only six months old and special circumstances are the reasons it's being offered for sale today. Here is a home in an area of fine homes you will be proud to own. See it today!

GORDON HEAD
TOP OF THE HILL

Here is a lot of house for the family that wants space and comfort too. This is one of the prettiest houses on the street, is architect designed, and has a seaview of Margaret Bay. You will appreciate the 21x20 foot cement sundeck that is most pleasant and private. And there's lots of room for cars and trailers too. Phone me today for an appointment. MLS.

COUNTRY CHALET

Large western styled chalet on 2 acres features a rugged stone fireplace, Roman marble bathroom and exciting views. It's located in Metchosin where your relatives can't find you. Lots of room to relax and play in this two level masterpiece. Phone me today and we'll find it together. MLS.

ARDMORE

Executive showcase in modern West Coast style located in a natural treed 1.13 acre lot. Top quality [illegible]

FOR INFORMATION TO VIEW PLEASE CALL
A.J. "SANDY" CRAWFORD
388-6454 477-1561

$2,500 GRANT

To qualified purchaser on 3 bedroom homes.

OPEN HOUSE
2-4 P.M. DAILY

DRIVE UP JAMES (JAS) WHITE BLVD. OFF BEACON IN BEAUTIFUL SIDNEY or phone 658-8846, 652-1777.

SINCE 1887
Pemberton, Holmes Ltd.
1000 Gov't. St. 384-8124

REAL VALUE

In both dollars and cents and in real property. 3 bdrms., separate dining rm., fireplace in living rm., super family kitchen with dishwasher and compactor. Easy care lot in quiet residential area 1½ miles from city centre. Asking $49,500. MLS.
BOB KATZER
382-3092 384-8124

CORDOVA BAY
PLEASANT VIEWS
NOW $99,500

6-year-old custom built of finest material and workmanship by masonry contractor. You should see the floor-to-ceiling white sandstone fireplace in the vaulted spacious living dining rooms. 5-star kitchen with spacious sea view deck off. Large master bedroom with ensuite. Lower level features large rec room, another attractive fireplace, den, 4th bedroom and a 3-pce. bath. 2-car garage attached. MLS 35719. A must see home. For extra details, please call
CLIFF ANDERSON
477-3994 384-8124

GORGE WATERS
2 BEDROOMS, DEN
ONLY $79,500

One of the finest 6-year-old homes on this quet cul-de-sac. Living room and 13.4x9.7 dining room. Large master bedroom with ensuite. Fantastic rec room with abr. oak floors and indirect lighting. Spare bedroom or den and 2-pce. bath, oil fired hot water heating. Front lawns sprinklered. Double carport. Workshop and oodles of storage. MLS 35832. For your inspection, please call
CLIFF ANDERSON
477-3994 384-8124

THE BUY OF THE WEEK
4960 GEORGIA PARK TERRACE
REDUCED $8,000
VENDOR TO CARRY AT 10%

NO REASON TO RAISE A MORTGAGE AT HIGH INTEREST RATES. Vendor will carry at 10%. This exceptional executive home with panoramic views of sea and mountains has four levels to allow privacy for family activities. Main level includes living room with fireplace and bay window. Adjoining dining room with French doors to porch and large enclosed patio, kitchen (Citation cabinets, built-in dishwasher etc.) Elegant spiral staircase up to den, main bathroom, three bedrooms (master bedroom has full bath ensuite, private sundeck off.) Down to spacious panelled entrance hall, large rumpus room with sliding doors to patio and back garden, laundry room, two-piece bath. Staircase down to lower level, including workshop, storage area, large extra bedroom or hobby room, small sewing room. Many other attractive features in this unique home. Asking $117,000 MLS. FRANK CARR, Charman Pacific Realty 385-9765.

THE "HISTORY MAKERS"
WHITTOME'S

OPEN HOUSE
SUN. 1:30-4:30
3512 Happy Valley

Immaculate 3 bedroom no-step bungalow on large fenced lot. Owner has bought so must sell quickly. Make your offer on $49,900. MLS.
479-1667 Baz Pharaoh 658-8449

THE BEST

of 2 worlds. Fishing, boating & beaches or gardening on your own acre of land. Located in beautiful Sheringham Estates, custom 2 or 3 bedrm. home built for present owner. 2 Bathrms, 2 F.P. W/W carpets, O.O.M. heat. Lower level dev. for sep. accom. if desired. Asking $77,500. MLS.
Mary McGuire 479-1667 (anytime)

⅓ ACRE
5 BEDROOMS
$59,500

What more need be said about this semi-bungalow, full basement home nestled among mature trees and shrubs? Surely to mention the large family kitchen with built-in stove and oven, the two baths, the closeness to schools and stores is not necessary. See for yourself. Call:
479-1667 DOUG RELF 479-5761

HANDYMAN?

Then you will be delighted with this compact 1-bedroom home in Saanich West for only $32,900. Features large kitchen, cosy living rm., bedroom and bath. Very solid construction on fenced lot and attached garage. Perfect first step on the road to homeownership.
479-1667 DOUG RELF 479-5761
J. H. Whittome & Co. Ltd.

P.R. B
P. R. BROWN AND SONS LTD.

"The People To See"

UPLANDS

[illegible]
JOHN EVANS 477-4452

LAKEHILL

[illegible]
JOHN EVANS 477-4452

BELMONT

[illegible]
JOHN EVANS 477-4452

1125 DOUGLAS ST. 382-9191

CUT TO QUICK

Sacrificed to $67,500 for quick sale. Immediate possession, former Central Saanich show home close to all amenities. Many special finished features with 4 BR's, 2 baths. Fireplace, living, dining and kitchen all with sunny views, family rm. covered sundeck over dble carport. Nearly ½ acre, fruit trees. Malahat views. ML 35675. Must be sold. Call now for viewing.
HERB McDANNOLD
382-9191 BUS. RES. 384-6768

MINI-PRICED MINI-ORCHARD

Almost ½ acres, fruit trees and garden, quiet no-thru st Lakehill area. 4122 Tuxedo drive is unique 3 BR story and half, 2 full baths, (MBR ens), panelled L.R. brick FP, separate dining, cabinet kitchen, blt-in range/oven. Attractively decorated. Truly one of a kind, open to offers on reduced price of $59,900. Immediate possession, vendors transferred. ML 34267.
HERB McDANNOLD
382-9191 BUS. RES. 384-6768

HILL TOP CHARACTER

Beautifully maintained beamed ceilings, stained glass, panelling. Spacious, 2 storey, 4 BR's, 2 full baths, den, grand living-dining, fireplace, updated services, etc. High and quiet, next to park, views over city to Olympics, convenient, 1½ mile circle. Reduced to $79,000 for quick sale. ML 35376. Call.
HERB McDANNOLD
382-9191 BUS. RES. 384-6768

GOOD INVESTMENT

Live upstairs, spotless two bedroom home with views from the balcony. Downstairs a tastefully decorated suite. Beautiful garden with workshop. Offers on $65,000. ML 36441.
FRANK SALE
382-9191 BUS. PAGER 738
IRENE VAN
382-9191 BUS. RES. 592-9194

BEST BARGAIN IN TOWN!

On lovely cul-de-sac in central Saanich, 3 years young, 3 bedrooms up and 2 baths, fireplace in living room, dining room, kitchen with eat. area, sundeck, carport. Full basement, some development and R.I. for 3rd bathroom. Asking $59,000 and an excellent 10% mortgage. Immediate occupancy. ML.
FRANK SALE
382-9191 BUS. PAGER 738
IRENE VAN
382-9191 BUS. RES. 592-9194

FERNWOOD VIC HIGH

Immaculate, 2 BR plus den home completely renovated, wall to wall carpets. Family sized kitchen, separate workshop, 100 amp service, copper plumbing, crawl space, oil heat, asking only $57,500.
RUSS FITZSIMMONS
382-9191 BUS. RES. 477-2412

TWO BEDROOMS

Modern city home in a very convenient location. Living room with fireplace, vanity bathroom, sunny kitchen, full basement has large drive-in garage. Easy care lot with two street access. Drive by 3147 Somerset. ML. Asking $48,900.
FRANK BOUSFIELD
382-9191 BUS. RES. 382-4968

HIGH QUADRA
$72,900

Luxurious in-law suite on ground level, has fireplace! Main floor, 3 bedrooms, 2 bathrooms, beautiful rock fireplace in living room. Guest size dining room. ML.
FRANK SALE
382-9191 BUS. PAGER 738
IRENE VAN
382-9191 BUS. RES. 592-9194

THE PERMANENT

MARGETTS & GOWER
OAK BAY PROPERTIES LTD.
2227 OAK BAY AVE.
592-2407

2 LOVELY ACRES
PLUS
2 BEDROOM HOME

Located in vicinity of proposed new General Hospital in rolling country. Suitable for horses or other similar hobbies. Zoned small holding. Well drained high location. Home has lovely large L.R. and family sized kitchen, 2 bedrooms and bath on main floor. Well developed basement with R.R. and 2 more bedrooms plus kitchen. Double carport. Priced at $109,000. For more information call CHUCK LOVEDAY.

HIGH GORDON HEAD
4 LEVEL SPLIT
QUIET
CUL-DE-SAC
$79,900

One block to schools. Lots and lots of room in this BIG split for 6 kids. $20,000 cash to existing financing, or less down if required, owner will carry. 4 pce, 3 pce. and 2 pce. bathrooms, take your pick. Family room off kitchen. 2 Firepices. Lovely neibourhood. Call CHUCK LOVEDAY anytime at 595-2407 or 721-3071.

Canada Trust
2252 OAK BAY AVE.
595-5131

OPEN ON SUNDAY
4264 THORNHILL

Close to schools and buses. Deluxe contemporary split-level home. Sunken FR off kitchen. 2 floor-ceiling FP's. 10,000 sq. ft. lot. Large assumable 10¼% mtge.
RALPH LEVY 721-3346

HORSE LOVERS

[illegible]

$43,900
GREAT INVESTMENT

[illegible]
LILLIAN McLEOD 658-8441

BROADMEAD URGENT SALE

[illegible]
LILLIAN McLEOD 658-8441

the Permanent
For Sale

3647 SHELBOURNE 477-0141

OAK BAY ASKING $79,900

Enjoy life in this ideal retirement home which offers your:

1. Entertainment size LR, separate DR, 2 BR's.
2. Attractively landscaped grounds with fruit trees, greenhouse, etc. for the garden hobbyists.
3. Easy-care-roof, furnace, gutters and exterior all replaced or renewed recently.
4. Close proximity to delightful walks through Uplands Park and along ocean shores.

A MUST SEE! CALL TO-DAY.
477-0141 B. SIMONS 477-1449
477-0141 A. LAWRENCE 477-9313

LANGFORD LAKE DRIVE-BY

2768 Leigh Road. Quiet cul-de-sac, 2 yr. old bungalow offers 1240 sq. ft. 3 BR's, ensuite powder room, 2 FP's, full basement roughed-in for 2 BR's and rec room. MLS. $66,500.
WALLY MICHAELS
477-0141 477-4884

CORDOVA BAY NATURE LOVERS

One of the most appealing streets in the area. This 4 yr. old home offers 4 BR's, 2 baths and delightful custom kitchen. Home and yard in MINT condition ready to be moved into. Some sea views. Offers on $95,000.
DOLORES MILES
477-0141 652-2735
FERN COLOMBIN
477-0141 479-0229

LARGE SPLIT LEVEL

Beautiful Brentwood. Backing on to Butchart Garden — Privacy. Over 2000 sq. ft. of living area, includes 4 BR's, 3 baths, spacious LR and DR, FP, family room and pool room, full basement, 85 x 145 lot. Asking $69,900. ML #35734.
DOLORES MILES
477-0141 652-2735
FERN COLOMBIN
477-0141 479-0229

175 LURLINE

Bad side outside.
Good side inside.
Inside or outside a real deal for $55,000.
DOLORES MILES
477-0141 652-2735
FERN COLOMBIN
477-0141 479-0229

9959 RESTHAVEN

$37,000. GREAT STARTER! 1 BR home. Beautiful lot. Separate garage. Within walking distance of stores, schools.
DOLORES MILES
477-0141 652-2735
FERN COLOMBIN
477-0141 479-0229

ATTENTION GOLFERS

If you would rather play golf than mow the lawn then let me show you this 3 BR home on large easy care lot close to Golf Club and Gorge Waterway.
CONNY YASEY
477-0141 pger 735 477-8751

MARYLAND
$65,000

Vaulted beamed ceiling, sep. DR, floor to ceiling FP, sea glimpses are the outstanding features of this home in area of nice homes.
CONNY YASEY
477-0141 pger 735 477-8751

ONE, TWO, & THREE, FOUR

1. GORGE AREA, 5 BR's, mid $50's.
2. BLENKINSOP VALLEY 1.14 acres with 2 BR home. Offers on $88,900.
3. GORGE area, 2 BR starter $38,000.
4. INTERURBAN, 3 BR with bsmt. Offers on $49,900.

and there's MORE! MORE! MORE!
Call 477-0141 LINDA K. anytime. 479-8565

THE PERMANENT

MANN
T. L. MANN & ASSOCIATES LTD.

OAK BAY

Border. The quiet neighbourhood. Check this for value, 937 Redfern. 4 bedrms. 3 yr. old, 3 bath home. Lg kitchen, sep dining rm, 2 fireplaces, den, full bsmt., sunny sundeck and an easy care lot. Asking $79,950. MUST BE SOLD — TRY YOUR OFFER. MLS.
TED PINFOLD 598-5144

SIDNEY
NO-STEPS

This 6 year old home is just what you're looking for. Big living room, comfortable kitchen, adjoining informal dining area, 2 big bedrooms, 4 pc. bath, and utility room for your washer and dryer. Nice yard with room for a garden. Priced at $48,900 and all offers considered.
KEN MANN 598-5144

OPEN HOUSE
Sun. 1:30-4 p.m.
1289 GLYN ROAD
(OFF WILKINSON RD.)
$44,500

Lavritz Park is just around the corner of this cozy remodelled home. There's a fireplace in the living room, a great big kitchen and eating area, 3 bedrooms, and a fully fenced back yard. All offers considered.
KEN MANN 598-5144

CHARACTER WITH STUDIO
$53,900

Near Oak Bay/City Border
Charming roomy house with private yard. Being restored and renovated. Three bedrooms, dining room, den, sit-lit bath with antique fixtures and light attic studio. Oriental fish pond and aviary. Cedar fence, garage, updated wiring and plumbing, new roof and gutters. To view call
598-5144 GLORIA JONES 383-2825

New 3-Level Split
$69,900

Saanich Lakehill area — not a subdivision! Delightful fresh design with 3 large bedrooms, country style kitchen, 2 bathrooms and a handsome antique brick fireplace. Just over 1400 sq. ft., all thermopane windows and a unique intimate patio area. $60,000 1st mort. available. Call now!
GLENN NICHOLLS
598-5144 598-7689

DFH
477-7291
D.F.H. Real Estate Ltd.
1559 McKENZIE AVE.

A Quiet Street and Lots of Room!
OPEN HOUSE
SAT. AND SUN. 1:30-4 P.M. AT 3903 STOCKTON CR.

(Off Shelbourne, near K-Mart). Mark this for your tour this weekend! You'll see a home with a large kitchen. Dining area, comfortable living rm. with fireplace and a fun-size rec. rm. There are 3 bedrms., a 4-pce. bathrm. up and a 2 pce. bathrm. down. All for this asking $62,900. MLS 36502.
LILLIAN WILSON
477-7291 384-8075 (Pgr. 979)

"SOMETHING TO SEE"

Spectacular OLYMPIC MTN. VIEWS greet you from this special NEW LISTING located on a LITTLE-TRAVELLED "non-subdivision'ish" street. 20x14 Living rm. with raised-hearth FIREPLACE. Dining rm. leads to VERANDA with western exposure. Two bedrms. on main (and one down), 1½ bathrms. Good potential for further development in BMST. Drive-in GARAGE. Beautifully LANDSCAPED lot with several fruit and flowering TREES amongst a variety of evergreens. $64,900. MLS More details cheerfully given by
DIANNA FOSS
477-7291 384-8075 (Pgr. 504)

Country and City Living?

This new listing is in the country area of Saanich East, yet minutes from K-Mart or Sears. It's immaculate and roomy with 1130 sq. ft. on the main plus a full bsmt. Offers 3 bedrms. (1 down), living rm., dining (with big sundeck off), nice kitchen and 4 pce. bathrm. on main, down also has rec. rm. and workshop. Pleasant 70'x120' lot. Price $54,900. Call for viewing. Exclusive.
CLIFF HALAYKO
477-7291 384-8075 (Pgr. 480)

Braefoot Park
$52,900

Bright, clean and well-maintained, highlight this pleasant 2 bedrm., full bsmt. home. Offers comfortable living for young moderns or retireds. New kitchen, acorn fireplace, views plus separate garage and extra parking for the car buff. MLS 35681. Call for viewing.
CLIFF HALAYKO
477-7291 384-8075 (Pgr. 480)

New Listing
Glanford Family Home
$55,900

Located on a quiet street with 60'x132' lot, this 3 bedrm. on the main, full bsmt. home is great for the growing family. The 1130 sq. ft. main floor also has L-shaped living rm/dining rm, big kitchen with eating area and tiled 4 pce. bathrm. Down is ready for your personal touch. Call for viewing. MLS 36629.
CLIFF HALAYKO
477-7291 384-8075 (Pgr. 480)

JACK MEARS
OAK BAY REALTY LTD.
2194 OAK BAY 598-3321
Where Trust Is The Basis Of All Business

THREE FINE PROPERTIES

A beautifully sited two level contemporary home offering city, ocean and mountains views. An excellent floor plan for a family. Being offered at $198,000 (MLS).

A most attractive one level family home plus a gatehouse set on about one acre (0.04 ha.) of beautifully treed grounds offering oceanviews and beach access. Being offered at $225,000.

A delightful Oak Bay Two bedroom, no basement cottage. Carefully maintained and updated. Being offered at only $59,500

Appointed to view these properties with PETER NASH 598-3321 or 592-3473.

NEW LISTING ST. CHARLES 4 BEDROOMS

This immaculate home situated in a most desirable area, offers spacious living, gracious living room with fireplace, seperate dining room, big kitchen, 3 bedrooms. Downstairs — huge rec. room with feature fireplace and wet bar. Lovely garden with fruit trees and lily pond. Asking $99,900. To view please call ROSELLE JACKSON 598-1093 or COLLEEN HOPWOOD 592-1523. MLS 36656.

WATERFRONT CHARM AND CHARACTER

Down long, treed lane you discover a delightful 2 bedroom cottage type home on 92 ft. waterfront in Cordova Bay aea. Spectacular view of Haro Straits from picture windows in spacious living room with heatilator fireplace. There is also a cabin with 3 pce. bath for overnight guests. Terrific built-in barbeque and patio area. Underground sprinkler system and numerous fruit trees. Askin $125,000. For further details please call BETTY McFARLAND or GIBBY McLEOD at 598-3321. MLS 35465.

IN THE HEART OF SIDNEY

This 2 year old 3 bedroom, 3 bathroom home offers convenience of being right in the city of Sidney. See views from the living room and dining room. Just a short walk to the sea side. You can move right in. Ideal for the Sidney businessman and his family. Asking $79,900. MLS 36686. For an appointment to view call GIBBY McLEOD at 598-2264 or ROSELLE JACKSON at 598-1093.

JAMES BAY CHARACTER HOME

2 storeys, 4 bedrooms, all large. Country kitchen and formal dining room. Lovely wood floors. If you're looking for the ole worlde charme in a rock-solid house, you just found it! There's also a delightfully big vegetable garden, $56,000. JACK PETRIE — 598-8736 (res.) or 598-3321 (office).
MEMBER
Relocation Services Canada

Glengarry Realty & Investment Corporation

KLAHANIE ESTATES 2 ACRES

A truly beautiful setting and a home to match. Features of this contemporary split level include large kitchen with adjoining family ro., in-line dining and living rm., with heatilator F.P., 3 or 4 bdrms and 3 baths. Just 3 years old and immaculate.
Asking $96,000.00
Scott Munro 598-6761
GLENGARRY REALTY 479-7138

BRITISH AMERICAN REALTY LTD.

POST & BEAM
OPEN SAT. 2-4
4143 TORQUAY

Large well established home just 13 years old offering over 1450 sq. ft. main including huge open Kitchen and Living Room with F.P. plus 3 bedrooms. Lower level lends itself ideally to self contained 2 bedroom in-law suite complete with Living Room with F.P., kitchen & 3 pce. bath. Good off street parking and mature landscaping affording privacy yet conveniently located to schools, bus, shopping in an excellent neighbourhood close to K Mart. Now VACANT and must be sold immediately. So be sure to view as offers are invited on the drastically reduced price of just $71,900

ASSUME $54,000 MORTGAGE @ 10% INTEREST

On this True Townhouse located in the heart of Victoria City in a small prestigous complex off Fort St. and Rockland. No expense of this ultra modern townhouse offering 3 floors fully developed including 3 bedrooms, feature wall F.P., two 4 pce bathrooms, laundry & family room. We are also including the fridge, stove, washer and dryer for only $63,900
Call today.

ATTENTION WHEELER DEALERS

- —Two large views lots Triangle Mountain at $42,500 each
- —C.C.A. duplex Glen Lake area $24,900
- —3 Bdr. Sooke house $52,900
- —Trailer — Sooke location $18,900
- —Rockland Condo's with F.P. from $52,000
- —Langford 8400 sq. ft. general commercial $62,500
- —3.6 acres old house $125,000 Cordova Bay Ridge
- —C.C.A. duplex Comox $66,900
- —16 Unit C.C.A. Condo project — Sooke $528,000
- —Older city rental house — 3 bdr. $47,900
- —12,100 sq. ft. R 3 & house & duplex $125,000

We will look at all trades on any of the above properties.
384-1431 LEE WROBEL 388-6275
RANDY SMALL Pager 865

THE ZIEGLERS 2 OPENS
SAT.-SUN. 1:30-4:30
4731 TREETOPS
(Cordova Bay)

Spectacular Sea & City Views. Superior construction, and excellent luxury features are offered in this Cordova Bay home — well suited to those who want the best in views and accommodation — 3 large bedrooms, 3 full bathrooms, including en-suite, super entertainment size living room, formal dining room, plus rec. room den, vacuum system etc. $158,000. THE ZIEGLERS.

3944 SANDELL CR.

(End of Sandell off Edgelow)
Nearing completion but still soon enough to add your personal touch by selecting carpets, kit. cabinets, lino, light fixtures etc. This shake roof 3 bdrm, 2½ bath, 2040 sq. ft. home on an oversized 70x120 ft. lot is going to be a super family home featuring a family room just off the kitchen. Want a better idea of what it looks like see our REV ad this week for a drawing. $86,900.
THE ZIEGLERS.

WHY NOT OWN WHILE YOU GO TO SCHOOL.

Great one bedroom condo within easy walking distance to the University with terms which might well suit a prospective student purchaser — super layout aesthetically superior to others in the building because of its corner location and vantage view of the Racquet Club Tennis Courts. $30,000. THE ZIEGLERS.

EXECUTIVE WATERVIEW.

A home suited to the entertaining executive. Perfect layout for the independent guest who demands privacy and wishes to respect his hosts as well. Superior construction featuring three large bedrooms, two independent with 4 pce. bath, the third a huge master with full ensuite; Formal dining room, living room, gourment kitchen, and rec. rm. with F.P. are only a few of the exclusive features. $139,900. THE ZIEGLERS.

SEAFRONT HOME

Private beach, 50 ft. deep water dock. 11 yr. old architect design 2 bdrm. 2 full bath, lodge with shake roof and matching guest cottage with full bath, kitchenette, sleeps 4. On Saanich Inlet at $125,000. THE ZIEGLERS.
THE ZIEGLERS
592-1768
384-8075 Pgr. 310
Seaspray Properties Ltd. 595-3151

COLWOOD BRAND NEW
$54,900
5% DOWN

3 bdrms., fireplace, thermopane windows, extra insulation, full and open ground level basements. Good sized lots, some with views. 524 and 528 Stornway (off Wishart). More nearing completion. Choose your own colour schemes. Others priced from $61,800. Make us an offer. Visit our display home at 3231 Wishart Road.

WED.-FRI., 1-6
SAT.&SUN. 1-5

For more information call Ken Millar, 478-1721 or 384-8075 pager 519 anytime.

Ridley Bros.
DEVELOPMENT CO. LTD.

OPEN HOUSE SIDNEY

Sat. Sun. 1-4, 9650 Fifth Street. Professionally renovated 2 bedroom no step home. Close to Beach and Stores. L-shaped living and dining room, heatilator fireplace, new cabinet kitchen, vanity bathroom, french door to private patio, secluded garden, new carpeting throughout. Attached garage. $47,900. Low taxes. 656-3317

THE "HISTORY MAKERS"
WHITTOME'S

SAANICHTON

Immaculate 3-bdrm., 2-yr.-old strata duplex, situated on well landscaped and easy-care lot. Wall-to-wall carpet in living rm., dining rm., hall and bedrooms. Fireplace in living rm. Convenient utility room off hall. Attached carport and storage area. Asking $51,500. To view this property please call:
388-4271 Oliver Douglas 598-3926
388-4271 Ted Wilkinson 384-3944

OAKLAND AREA

Starter or retirement, 2-bdrm., no-step bungalow on large, easy-care lot close to shopping and transportation. Asking $43,500. For more information please call:
388-4271 Ted Wilkinson 384-3944
388-4271 Oliver Douglas 598-3926

A Specialty Home Lagoon Area

The design and floor plan lends itself ideally for the couple who have teenagers or frequent guests. The upper level is well planned for entertaining and gracious living. The living rm. is large with attractive raised hearth fireplace, separate dining rm., kitchen with breakfast area — these rooms all have a delightful view. The master bedroom is spacious and also on the upper level. The lower level is well planned for teenagers or guests. Priced at $72,900. View this unusual home. Call Ruth LaCroix, 388-4271 or 385-8416.

FAMILY HOME
92x400 FT. LOT

Lots of elbow rm., see for miles, 2 blks. to shopping centre. Well designed, 3+1 bdrm. home, living rm. has F.P., dining rm., rec. rm., 2 baths, super kit., many extras. Royal Oak, $74,900.
388-4271 Ruth Lukaitis 477-5306

HEY!

It's smart to live in Gordon Head! New home, owner built, 1350 SQ. FT. on main — above ground level. SEA GLIMPSES from coved ceiling living rm. Near the Raquet Club and ALL school levels. Offers on $81,900. MLS. View now with:
388-4271 Ted Radway 477-6176
388-4271 Donna Valikoski 384-2057

4 BR HOME

Great for a family — all rooms spacious. Living-dining rm. w/w, fireplace, 1½ baths, kit. bit.-in eating area. Workshop. Clean, in good condition. $58,500.
388-4271 Ruth Lukaitis 477-5306

A. E. LePAGE
WESTERN LTD. REALTOR
386-6331

LETS GO TO THE COUNTRY

Comfortable 2 or 3 BR bungalow on large 1 acre lot with horse barn. Extra development down for the growing family. Close to fishing and golfing and around the corner from elementary school. Vendor has purchased and is anxious. Call now for appointment to view. MLS $69,900. TED WEBB 384-0815 or DOUG PAYNE 658-5833.

KING SIZE COMFORT

Over 3600 sq. ft. developed on 4 levels. Family room off kitchen, separate wing with 4 BR, full recreation level with wet bar plus extra FP. Double garage and room for pool. Call now to view this post and beam contemporary in Broadmead. MLS. $154,900. TED WEBB 384-0815 or DOUG PAYNE 658-5833.

SEAVIEWS

Quality executive type home in the Uplands. This home is luxury in every way. Beautifully landscaped grounds, access from 2 roads, 2 car garage and a 2 car carport. 3 fireplaces, 3 full baths, 2 2-pce. baths, 4 bedrooms, den, kitchen, laundry room, recreation room, billiard room large enough for a full size pool table. Greenhouse, automatic sprinkler system. $259,500. EXCLUSIVE AGENTS. TED WEBB 384-0815 or DOUG PAYNE 658-5833.

BRIGHT & SPOTLESS

Immaculate 3 BR home on quiet cul-de-sac in Gordon Head. Bright kitchen, LR with bay window and FP, 1½ baths up, roughed in bath and FP down. $69,900. DOUG ROSS 477-0975.

KNOWLES REALTY LTD.

SLIP INTO SOMETHING COMFORTABLE
$59,500

Surround yourself with appeal and charm, try this one on for size. 3 BRs, 1½ baths, roomy kitchen with lots of cupboards, spacious living room with L-shaped dining room. Superb family room off kitchen. Park-like setting in backyard, nicely landscaped but easy care, leaving your leisure hours to enjoy the large deck. Other features include large insulated workshop, large rec. room, 4th BR down, ample parking next to Park. All this conveniently located in good neighborhood of Sidney. To view call: May Hamilton.
384-8101 656-4692

WITH YOUR MAGIC TOUCH
$51,900

This solidly built home can become a dream come true. Situated on a nicely landscaped 50 x 120 fenced lot in fine residential area of Sidney. Features include 2 cozy BRs up as well as 2 more down, a family sized living room with gorgeous floor to ceiling fireplace. In-line Dining room and kitchen, 1½ baths. Full bsmnt with 23 x 15.5 rec room with stone fireplace. If prices have been holding you back from enjoying all the benefits of your own home, you won't find a more reasonable buy than this one with its assumable 1st. mortgage at 10¼%. Better hurry it won't last long. Call: May Hamilton.
384-8101 656-4692

DRIVE BY THEN PHONE
6665 BUENA VISTA (OFF KEATING X Rd.)

NEW LISTING. Owners are moving and are offering their 3-bedroom, full-basement home for less than replacement cost. Situated on a lovely corner lot with terrific views, fruit trees and berries. Living room with fireplace, separate dining area. Cabinet electric kitchen, master bedroom has ensuite bath. Sundeck off the dining room is covered in case it rains at barbecue time. Extra bedroom in basement and if you have a pool table we have the spot for it, complete with fireplace, plus another room plumbed for another bathroom. Move quickly on this one. Asking $73,500. MLS. FRANK CARR, 385-9765. CHARMAN PACIFIC REALTY

SWINERTON'S
REALTY WORLD

$49,900
3256 Milgrove St.

Neat as a pin. This snow-white, 2-bedroom, full-basement home has been completely renovated. New roof, stucco and all new interior, modern furnace, wiring and plumbing. All new wall-to-wall. Large sunny deck overlooking fenced garden lot. Paved parking. MLS.
SUSAN or JACK BETTS
477-4042 385-2481

LOVELY SOUTH OAK BAY Estate Sale!! Stucco Bungalow 2 Bedrooms Full Basement JUST $57,500!! JUST $57,500!!

DICK JAMES
592-2139 385-2481
(Exclusive)
Swinerton, Stewart Clark Ltd.

WESTMONT
REALTY LTD 388-4434

OLDER CHARACTER

House on almost one acre in the Mount Tolmie area. The 2000 sq. ft. main floor has den, living and dining rooms in-line and a dream kitchen plus 4-pce. bath. Upstairs are 4 bdrms. and bath. Basement not developed. Two lots can be subdivided off and still leave a 12,000 ft. lot for the house. Price $165,000 for the whole property or $90,000 for the house and one lot.
388-4434 DAVE TAYLOR 384-2718

217 RAYNOR

Just listed, this professionally remodeled 2-bdrm. home. Everything new inside including kitchen and bathroom. Large fireplace between living and dining room, master bdrm. with fireplace. Full basement, small, easy-to-keep lot. Asking $47,500. NEW MLS.
388-4434 LEO PIGERT 388-4434

HOUSE AND 1 ACRE OF PASTURE

Ideal for horses, ½ block to swimming and clam digging. Sunset Riding Club 1 mile. 3 bdrms., rumpus room, large sundeck and carport. Wonderful views of Saanich Inlet. A must see at $77,900. 10135 Tsavkum Rd. near Mills Rd. and West Saanich Rd. Call:
388-4434 RICK KINNIS 477-9394

CLASSIC OAK BAY

This vintage 1909 4 bedroom home located only a few steps from the village has everything a growing family could want. Sitting high up on a 50 x 120 lot, the home boasts of peak roofs, Queen Anne turrets and quiet dignity. the master bedroom has a balcony overlooking the oak trees and the city. The living room and dining room would be perfect for your New Years party. At an asking price of $87,900. you owe it to yourself to give this one a look. PHONE PETER VINCENT 383-5578 or BRIAN COLLINS 383-9160 FOR A PRIVATE SHOWING. CASTLE PROPERTIES 386-6164.

OWNER TRANSFERRED MUST SELL CHOICE LOCATION

IN PRIME AREA, NEAR ST. JOSEPH'S CHURCH AND WALKING DISTANCE TO ALL SCHOOLS. THIS ATTRACTIVE, ONE-OWNER HOME IS A MUST SEE, ABSOLUTELY IMMACULATE, WITH LUXURIOUS W/W THROUGHOUT. IT HAS 18x13 LIVING ROOM WITH CORNER FIREPLACE, SMART KITCHEN WITH IN-LINE DIN. ROOM THAT HAS SUNDECK OFF, PLUS 3 BEDROOMS AND 4-PC. VAN. BATH, FULL HIGH BASEMENT CONTAINS 28x12 RUMPUS ROOM AND DRIVE-IN GARAGE, WELL-LANDSCAPED, TREED LOT (70x115 AV.). TAXES $770 GROSS. PRICE REDUCED TO $59,500. CALL LARRY MARSHALL, CHARMAN PACIFIC REALTY LTD., 385-9765, 479-3234.

CEDAR SHORES in Central Saanich

at James Island Road and Lochside Drive by the Shores of Saanichton Bay. We are building 30 Quality homes on large (10,000 sq. ft.) lots. Priced from $63,900 to $89,000.

Come and Visit Us
We Are Open

1 p.m. to 5 p.m.
Fri., Sat., Sun.
or Call
Harry Atkey eve. 598-1737

Engineered Homes
385-6211 Show Home 652-4243

B.C. LAND
$39,500 COLWOOD

Start with this two bdrm. sweetie at end of cul-de-sac, not too swishy but good value. Gail Jenkins, the
ORANGE BIRD
478-5588 478-6458

COUNTRY DRIVE
1/2 ACRE, POOL
15 MIN. TO TOWN
$89,900.

Spacious family home located north of Elk Lake in an excellent area. Shuttered windows, shaked roof and beutifully landscaped. Professionally installed pool 9 ft. deep. 3 bedrooms on main, 3 baths, 2 fireplaces. Partial view of Mt. Baker. Triple carport. Excellent buy. MLS. To view please call:
DOUG. MENZIES
388-6454 479-6256

Century 21
WESTERN HOMES
1037 Cloverdale 386-3494

IN-LAW SUITE
$72,900

Very good 4 year old 3-bedroom home with professionally finished two-bedroom basement suite. Tremendous chance (at the price) for two-families or large family. $72,900. Call Allan Trelford 652-3717. MLS 35422.

FORECLOSURE GREAT BUY

3 bedrooms, full basement, very large, quality rec room. Deluxe master bedroom suite. The mortgage holder is anxious and price is well below replacement at $78,900. Close to everything and easy to show. Call Pat Parker 388-6275. Pager 2519, 386-3494 (24 hrs.) MLS 35589.

Value for Your $

$45,000 FULL PRICE. $1000 B.C. GRANT CAN REDUCE YOUR DOWN PAYMENT TO $1250.

OPEN HOUSE 2-4 P.M. DAILY

DRIVE UP JAMES (JAS) WHITE BLVD. IN SIDNEY.
OR PHONE 658-8846, 652-1777.

T/C
TOWN AND COUNTRY REALTY
3577 DOUGLAS ST. 382-7276

EXECUTIVE

Quality built, 4 twin size bedrooms, 22x16 billiard room, rumpus room with fireplace, large liv. rm. with cut stone fireplace, sep. dining, large covered sun deck, kitchen has garb., dishwasher and beautiful cabinets. 3 bathrooms, excellent decor and many other extras. Thousands below cost, see this and make offer. Allan Klenman 592-9771 or 382-7276.

$45,000

AS LOW AS
$1250 DOWN $310 MONTH

OPEN HOUSE

2-4 P.M. DAILY
BETWEEN JAMES (JAS) WHITE BLVD. AND HENRY AVE. OFF 7TH STREET IN SIDNEY.
or Phone 658-8846, 652-1777.

HENDERSON REALTY LTD.
385-9741 (Anytime)

FAIRFIELD
1221 OXFORD

New listing. Well kept 2-3 bedroom home, with dining room, in excellent area. Full basement — fenced rear yard with fruit trees. Asking $52,500. Driveby then call for appointment to view. JACK HENDERSON 652-3157 or 385-9741 HENDERSON REALTY

BRAND NEW! BY BUILDER! REDUCED TO $47,900

RETIREMENT OR STARTER HOME! FULLY SERVICED LOT! CENTRAL SAANICH! NO STEP HOME! 3 BEDS! AMPLE STORAGE! FIREPLACE! SEPARATE UTILITY ROOM! QUIET DEAD-END STREET! 95% NHA MORTGAGE AVAILABLE IF REQUIRED. QUALIFIES FOR B.C. GOV'T GRANT IF YOU DO! MALEN CONST. CO. 658-1122 ANYTIME.

B.C. LAND AND INSURANCE AGENCY LTD.

OPEN HOUSE
Sat.-Sun. 1:30-4:00 p.m.
719 MASSIE DRIVE

Here's dollar value — ideal, no step family home tastefully panelled.
Features include:
- —3 bdrms.
- —LR with W/W
- —Efficient kitchen
- —Family room
- —Handy utility room
- —Large lot with easy access on quiet cul-de-sac
- —Qualifies for B.C. Gov't Grant
- —Priced at $49,900.

478-3552 Donald Hamilton 478-5588

4-PLEX

Absolutely immaculate, completely renovated 4-plex conversion just a stone's throw away from the Gorge waterway. Excellent live-in situation with a huge owner's suite and beautiful gardens on the double lot. Why not let your tenants make your mortgage payments. Be a landlord! Offers, trades or ? on the asking price of $135,900. MLS 35953. Please call

JOHN E. THOMSON
479-1687 (24 hrs.)
NORTHERN PACIFIC REALTY LTD.

BY OWNER, BUILT 1962. SOLID attractive 2 bedroom. Big kitchen and dining. Living room with fireplace, full high basement. Must see. 854 Leslie. 384-5393.

OAK BAY BY OWNER, 3 OR 4 bedroom modern bungalow, double carport, large lot, 3330 Woodburn, asking $89,900. Call 592-4530.

FAIRFIELD REALTY LTD.
To Buy or Sell in Fairfield
Call The Fairfield Specialists
1295 FAIRFIELD RD. 383-2244

PURCHASE
Our services. Ulysses Construction Ltd. Custom and Spec home builders. 477-3402.

$1,250 DOWN

with B.C. grant
$45,000 Full Price
Low monthly payments
5 year HUDAC warranty
on brand new homes.

OPEN HOUSE 2-4 P.M. DAILY

DRIVE UP JAMES (JAS) WHITE BLVD. IN SIDNEY or phone 658-8846, 652-1777.

SEABOARD CONSTRUCTION LTD.
652-1177

GORDON HEAD
$66,900 to $69,900

New unique quality homes, drive by corner of Shelbourne and Kenmore, now under construction.
652-1177

OPEN HOUSE CENTRAL SAANICH

Sat and Sun, Oct 21st and 22nd, 2-4pm.
7628 Sigmar Pl.
7769 Scohon Pl.
Take Pat Bay Hwy. to Mt. Newton X Rd. then to Wallace Dr. follow signs.
Buy direct from the builder
3 bedrooms, w.w. carpet, thermo windows, many extras.
652-1177

OPEN HOUSE

2-4 P.M. 3 bedrooms, thermal windows, R28 ceiling insulation, 5 year warranty, individual lots, concrete driveways, lawns in place. Drive up James (Jas) White Blvd. in the heart of Sidney or Phone 658-8846, 652-1777.

JUST FINISHED, WEST COAST contemporary. This fine home situated in Dean Park Estates has a beautiful seaview of Gulf Islands overlooking Sidney, featuring garden enterance, sunken living room, spacious kitchen with island and built in appliances, skylights, 3 bedrooms, 2 full baths, Thermo pane windows, full basement and much more. 1500 finished sq.ft. Visit our open house, Saturday and Sunday 12 noon-5pm. Go out highway to MacTavish and follow signs or phone M. Jordon Mills at 9:30pm-11:30pm at 656-4365. Asking $89,500.

BLOCK BB BROS.
SELL THROUGH VIDEO

2 STORY CHARM

Freshly decorated 4 BR home only 1 block to lake access. Large LR with custom fireplace and screen, hobby room, storage, utility room and much more. Have a look, its yours for $55,900.
478-5561 MIKE MYERS 478-6349
388-6275 Pager #799

DRIVE BY 533 MEREDITH
$54,900

FOR SALE BY OWNER, LOCATED IN THE CAREY/TILLICUM AREA, OFF RAYMOND. 10 YEAR OLD, TWO BEDROOM HOME WITH 1½ BATHS, RUMPUS ROOM, READY FOR THE PERSON WITH AN IMAGINATION. LARGE FLAT CORNER LOT, A PERFECT HOME FOR YOUNG FAMILY, OR RETIREMENT HOME FOR COUPLE WHO ENJOY GARDENING. PLEASE CALL MRS. WEBB.
DAYS 388-5454
EVENINGS 384-0815

52 HOMES

Your choice from $22,900 to $54,900 all areas & locations from 2 to 6 bedrooms, most have fireplaces & basements — Down payments from one dollar to all cash — For Example — 1st home, 1 dep. child — cost $44,500 with 5% dn — plus government subsid. payments of only $247.00 P.I. per mo. For full details and drive by list, Phone R.W. RHODES, at 479-7161 or res. 479-9241.
National Trust Co. (Quadra)

BLOCK BB BROS.
SELL THRU VIDEO

TAKE YOUR PICK

Either a $74,900 or a $62,900, 3 Bdrm. home with a 10 min. drive to town.
386-3231 Jean Mathieson 595-7665

OAKLANDS SPLIT LEVEL BEAUTY
$69,900

This 3 bdrm & den home is tops, large D.R. & L.R. with F.P. and large family room & Rec. room with F.P. It has 2 bathrooms, a 3 pce & 4 pce. Bright beautiful kitchen redone only 1 year ago. Whole home is immaculate. On a 62x129 foot high location lot to view Exclusively Call SHANE BEFURT 386-6164 or 479-0010 CASTLE PROPERTIES LTD.

OPEN HOUSE

SAT., SUN AND MONDAY — 1:30-5:30 P.M. Out Sooke Rd., 1st. left off Metchosen 510 LANGHOLME.
Open beam, 2 level, large kitchen and dining-room, 2 fireplace plus separate sauna, $59,900.
HARRY PALM — 384-7229
or 386-3547 City Brokerage Ltd.

BROADMEAD
RETIREMENT 2 BDRM.

Drive by 4505 Carolwood Court, open 1-5 Sat. and Sun. 658-8059.

1770 ALBERT AVE. BY OWNER, 1-bedroom house and garage, wall to wall carpet, fridge and stove, excellent condition, reduced to sell. $36,900. 595-2925.

BY OWNER, 3 YEARS OLD, 3 bedrooms on corner lot in Glanford area. Asking $57,500. Mortgage assumable. 479-2450 or 478-3263.

3 BEDROOM, WELL CARED for, landscaped, fenced home, Sidney. Garden, fruit trees, berries. Near schools and shopping. Quiet area. 656-4072.

BY OWNER

Mini park-like setting, located between Elk Lake and Butchart Gardens but only 10 miles to downtown. 6 years old, 3 bedrooms upstairs, master ensuite, huge private sundeck, fireplace. Downstairs fireplace, wet bar, den, office, laundry room, space for bedrooms or games. Double carport, large lot, beautiful evergreens. Offers on $79,000. Phone 652-3146 after 6, anytime weekends. No agents.

CENTRAL SAANICH
A.H.O.P. DUPLEX
$45,000 a SIDE
ALL ONE LEVEL

New 3 bdr. A.H.O.P. duplex on no-through street. Spacious living room with fireplace. Large kitchen with eating area. Over 1200 sq. ft. on one level. Payments as low as $228.00 per month if you qualify.
H. Mitchell 479-4818, Island Homes Ltd. 386-7545

CHARACTER HOME
$48,900

Spacious three bedroom character home in high Quadra area on a quiet street. Features a glassed in Sun-porch, living room with F.P. tastefully re-done kitchen and bathroom, part basement and huge lot. CALL CHRIS GREIG 478-5953 or CASTLE PROPERTIES 386-6164.

2,500 GRANT ON THIS 3-BDR. FULL BASEMENT HOME — $51,500

If qualified you can get the B.C. Gov't grant on this modern 3-bedroom home. Quiet location. Purchase before interest rate hike.
Howard Mitchell 479-4818
ISLAND HOMES LTD. 386-7545

BY OWNER

OFF TATTERSALL, NEAR BLENKINSOP, DRIVE BY 3644 BRIDGEPORT PLC. TO VIEW CALL 385-7352. Six years old, well kept 4 or 5 bedrooms, 3 on upper level, 2½ bathrooms, 2 finished stone fireplaces, finished lower level, large family room, all wall to wall carpet, carport, sundeck, fully landscaped with lots of blacktop parking. Try $82,500.

EXCELLENT

Energy saving new homes in treed area. 5 year warranty. Neat designs, only $99,900. Worth looking at, no obligation. Bruce Davenport. 592-0995.

ROSS BAY

1000 sq. ft. no-step bungalow. Absolutely immaculate, 2 bedrooms. Kitchen with eating area. In-line living-dining room. Attached garage. ONLY SHORT BLOCK TO THE SEA. Priced to sell quickly. Only $54,900 full price. Exclusive with LOU BLOOMFIELD, 386-2955 or 477-0432. CENTURY 21 Mayfair Realty.

SAVE $2000-3000 BY BUILDER

We have a well insulated, well built, 1211 sq.ft. split level home, $69,500. Also 4 lots left to build a home of your choice on. Drive by 775 Martin Rd. off Lark or off 776 Rogers. 477-4543, 477-1484.

BY OWNER, 4 BEDROOM home, 3 up, 1 down, ensuite in master bedroom, laundry off kitchen, livingroom with floor to ceiling stone fireplace, large sundeck boasts an 8 x 10 greenhouse, finished rec room with wet bar, and second fireplace, plus loads of room for future development. Nicely landscaped. All this and more on a third acre in beautiful Metchosin. $65,500 No Agents please. 478-8092

PRIVATE SALE JUBILEE AREA

Cosy home on quiet no-thru street just off Richmond Ave. Comprises Living rm. with F.P., large kitchen/dining area, 2 good bedrooms, 4 pce. bath, basement, OOM heat. Needs some exterior painting. An ideal STARTER-OUTER or FIXER-UPPER.
$38,900.
Please call: 592-1019.

.96 ACRES, 5836 OLD WEST Saanich Rd. A bargain at $79,000. Treed, privacy, cedar siding, shake roof, large front sundeck, big country kitchen, slate fireplace in living room, 3 bedrooms, 2 are 12x15', master has ensuite, walk-in closet and sliding glass doors to private sundeck. Also a big workshop. By owner, 479-4566. Open House, Sundays, noon to 5.

MOUNTAIN AIR & CLOSE TO SCHOOLS

Who is looking for a 5 bedroom, 2 living room, dining room, 2 kitchen, 3 bathroom house surrounded by mountains and built on 2 levels. 2½ years new. 15 minutes from town. Good revenue property. 478-6055.

SIDNEY
½ Acre — $59,500

Bulging with potential this cozy, bright 2-storey home has 3 bedrooms up, 2 baths, double garage, excellent garden, etc. etc.
GORDON HULME LTD.
656-1154 PAUL HYATT 656-3150

LAKEHILL BETTER THAN NEW

LOTS OF ROOM FOR DEVELOPMENT in lower floor, main 2 br, d/room, large L/R modern bright kitchen, coved ceilings, hardwood floors, will sell this weekend $57,900 firm By Owner 479-1841

INFLATION FIGHTER
3945 Glanford

Tastefully renovated, 4 or 5 bedroom strata home, set in beautiful grounds, with or without fireplace, 10¼% assumable $30,500 mortgage can be increased. Taxes $450. Presently rented. Make an offer on $43,600. Phone owner at 474-1322

BEAUTIFUL SHAWNIGAN Lake home on park like acre. Tasteful architect design of cedar, glass and brick, sauna, conservatory, sunken living room, sky lights, family room, large crafts room, 3 bedrooms, 3 bathrooms. The finest and best quality available today. An exceptional buy at $95,400. 595-7588.

BROADMEAD
$99,950

Now under construction. Drive by 4509 Cottontree Lane and 992 Cottontree Close, off Emily Carr. JIM RANSON 479-5910, Westgate Rlty. 388-9941 MLS

BY OWNER, ONE OWNER family home, immaculate, quiet lower St. Charles area, over 1250 sq. ft., L shaped living-dining room, three bedrooms, 1½ bathrooms on main floor, one room suite with 3 piece bathroom in basement, double garage, beautifully landscaped. Askin[illegible]. No Agents. 598-7061

BY OWNER, 3 BEDROOM, ANtique fireplace, full basement home in James Bay. Close to park and shopping. Exceptional value. $47,500. 383-4244.

ATTRACTIVE 3 BEDROOM house on large lot with fruit trees. Near Mt. Douglas Park. $71,500. Coastland Estates, 479-2150, 386-8401.

SMALL HOUSE, HANDYMAN special, $35,000. Any trade considered on equity of $10,000. Gorge, Tillicum area. 479-5304

2 BEDROOM WITHIN WALKing distance to town. $33,900. 727 Princess Ave. Open House Sunday 2-4, or call 384-7592.

A BARGAIN AT $43,500. TWO bedroom, fireplace, large lot. 2518 Empire. 383-7892. No Agents.

CAMOSUN COLLEGE, IMmaculate 2 bedroom bungalow, near Shopping, Bus. 592-0741.

BY OWNER, EXCELLENT family home, split level bungalow, 4 bedrooms, three up, one down, University area, $64,500. 477-8594 after 6 pm.

BY OWNER, OPEN HOUSE, every afternoon, 901 Lodge Avenue, redecorated 6 bedroom home, $59,400. 386-7490

BY OWNER UNIVERSITY Area well built 4 bedroom split level, immaculate condition, close to all schools. 477-9392.

NEW HOMES
$45,000

Featuring 3 bedrooms, own private full size lot, double storm windows, located within 2 miles of downtown Victoria, $1250 down. Monthly payments approximately $300. Legal fees paid by builder. Before you buy, compare our product and location. For further information phone:
TYRON CONST. LTD.
658-5690

Brentwood Bay

Jedora Dr. 2280 sq. ft. (2 Levels) 3 bdrm. home. 10 1/2% Mortgage available. Ready for occupancy December 1st. Price $86,500. S. Fioritti Construction Ltd. 658-5356.

HANDYMAN SPECIAL
$43,850, CORNER LOT BSMT

Off Quadra with view, spacious 3 bedroom home requiring some interior remodelling. Assume existing $33,000, 10.25 mortgage. Hurry for this gem!!
BOWDEN REALTY 383-5524

PRIVATE SALE, GORDON Head, 4 bedrooms, 3 bathrooms, family room, 2 fireplaces, double carport, large sundeck, beautifully landscaped on quiet cul-de-sac, close to schools, buses, approximately 1800 sq.ft. finished, 5 years old, must be seen. $82,500 firm. 477-6681

GOLFERS DELIGHT

New three bedroom, full basement, home in Sooke. 100 yards from Golf Course. Wall to wall carpeting, two bathrooms, heatilator fireplace, built in dishwasher, level lot with lawn and shrubs, easy financing at 10¼%. Total price, $51,900. 642-5676

CORDOVA BAY RIDGE
$89,900

Executive home in quality neighbourhood. Custom designed kitchen and attached second level greehouse. Four bedrooms, two fireplaces, some sea views. Rear yard fenced with fruit trees. 658-1038

AHOP HOUSES

$45,000. Deluxe 3 bdrm homes with F.P.'s, situated in Brentwood, 8% Mortgages, PIT approx. $310 per month, $1250 down with B.C. Government Grant. To view call 721-3682 or 598-1861

BY OWNER

1288 sq. ft. home near Dunsmuir School. 9 years old. 3 bedrooms, ensuite bath, 2 fireplaces, full high basement. Being redecorated. Available Nov. 1. Sacrifice $55,900. 477-0548.

BY OWNER

LOVELY TWO BDR. HOME IN Brentwood Near the water on beautifully treed lot. Good existing mtg. at 10¼%. Appliances, carpets, and drapes incl. $46,000 384-3411

BY OWNER, 3 BEDROOM, full basement character house. Redecorated throughout, updated plumbing, wiring, furnace. Cook-Finlayson area. Immediate possession. Asking $48,000. 384-5077 or 598-1208. Open house, Sat., Sun. afternoons.

BY OWNER-3500 SQ. FT. HOME, new shake Man[illegible] wiring (200 amp) plumbing, furnace, split level living room, 3 bathrooms, 2 sundecks. Full 8 ft basement. Close to all conveniences. Lakehill area. $72,900. 479-6991.

BY OWNER
PRIME GORDON HEAD HILLVIEW AVE.

Four brs., sewing rm., rec. rm., 1½ baths, lge lot, fruit trees, nr schools, mid 70's. 477-3979

DELIGHTFUL HOME

2552 Victor, 2 bedrooms, fireplace, snazy bathroom, new carpets and paint. Open House most days $45,900. 598-2893 after 5 p.m.

ARDMORE

New Cape Cod, 2,040 sq. ft. of impressive quality, 3 bedroom, 3 baths, 2 fireplaces, 2 car garage, on ⅔ acre lot next to park, beach and golf. Exceptional value at $109,000. 656-5637.

BY OWNER, OAK BAY BORder, North of Jubilee. Older home completely remodeled. 3 bedrooms, living room with fireplace, large kitchen, large deck, full basement. 75x140' lot, $65,000. 595-7938.

COLWOOD REAL STEAL

Must see inside 4 bedroom home, full basement, large landscaped lot. Heated pool and sauna. Close to all schools, $50,000 assumable mortgage. 478-8258 or 385-3255.

RURAL NORTH SAANICH
$63,500

House taken in trade by Builder, offered for sale at bargain price. Solid family home on almost one acre. Please call 656-1455.

REDUCED TO $47,500, 4 BEDroom, Langford area, close to school, ½ acre lot, garage, price includes dryer, stove, fridge, dishwasher, carpets, drapes, etc. 478-2846.

Kasapi Homes

Close to UVic, ALL SHOPPING AND SCHOOLS, drive by 4055 DawnView Dr. & 4091 Orion Place off Edgelow & Gordon Head Rd. Trades accepted. If you have been refused a mortgage elsewhere give us a call, we have mortgages available with Low Down Payments and 40 yr. amortization.
Custom Built Homes available. Do some of the work yourself and save money.
Mrs. Pat Saulnier, Kasapi Const. Co. Ltd., 538 Dupplin Rd. at 386-6191 or res. 384-2197.

LANDMARK PROPERTIES
203—895 FORT ST. 386-6762
"REAL ESTATE SPECIALIST"

OWNER SELLING 4-BEDROOM older home, Vic West area, phone for inquiries, 383-3752.

GORDON HEAD STRATA TItled home by owner, $48,500. 477-2372 or 384-5523.

NEW HOME 133 SIMCOE, $49,900 Open House Friday Saturday 1-4 pm. Many features, 479-8462

REDUCED TO $38,500 FOR quick sale. Two bedroom, renovated house, 479-3513

253 COUNTRY HOMES and PROPERTIES

ON THE BEACH

Magnificent selection of cottages, Townhouses, apartments offering fabulous views and within maintained estate grounds. Absolute peace and quiet our first priority.
For a viewing appointment
OCEAN VILLAGE
642-5254

"A" FRAME
7.55 ACRES

A picture property, stream, some pasture land. Mostly trees and hills with a genuine hand built "A" frame cottage. A must see at $78,000, north Metchosin area.
478-5561 Norma Saunders 478-9182
478-5561 BILL LEWIS 478-5818
BLOCK BROS. REALTY LTD.

BY OWNER, 4 BEDROOMS, split level, 2 fireplaces, up and down plumbing, in line living, dining room, large garage on ½ acre, fully treed lot, close to schools and buses, offers on $65,000. 652-1587, no agents.

2 ACRES, VERY PRIVATE, treed lot with water view. Rocky Point area, 15 miles from Victoria. 478-8520.

2 ACRE, VERY PRIVATE, treed lot with water view. Rocky Point area, 15 miles from Victoria. 478-8520.

253 COUNTRY HOMES and PROPERTIES

THE "HISTORY MAKERS"

WHITTOME'S

SHAWNIGAN

OPEN HOUSE
SAT. & SUN.
2-4 P.M.
4401 MOSS ROAD
COWICHAN STATION

HERE IS THE IDEAL HOBBY FARM SITUATED BETWEEN DUNCAN & VICTORIA. YOU WILL ENJOY THE SWEEPING VIEWS & PRIVACY. SOME OUTBUILDINGS & 650 SQ. FT. COTTAGE COULD BE IDEAL FOR WORKSHOP OR GUESTS. SOLID BSMT. HOME VLA APPROVED. PRICED FOR QUICK SALE AT $72,500. PHONE JOAN STALLARD 743-5311 or 743-9889.

OPEN HOUSE
MERRIFIELD LANE,
SHAWNIGAN LAKE
SATURDAY, 2-4 P.M.

2 LOVELY NEW HOMES W/VIEW OF SHAWNIGAN LAKE. PRICED TO SELL AT $54,900 & $64,900. CALL JOAN STALLARD 743-5311 or 743-9889.

What A View!

Willis Point — ½-acre, treed with drive, super building lot with great views of water over towards the Malahat. Offers on $26,500.

5.5 ACRES

Meadowland — great for animals. Just reduced in price. Modern 1600 sq. ft. home delightfully different. Beautifully landscaped, paddock area. Far too many features to mention. Call quickly or drive by 2812 Dooley Rd.

LORRAINE HETT
478-2430
SANDY BANNER
658-8422

WATERMAN & ASSOCIATES REALTY LTD.
923 GOLDSTREAM AVE. 478-9581

COUNTRY CUTIE
$63,500

Architecturally designed A-Frame with a view on 2.7 acres. Very secluded with winter lake and a 2-stall horse stable. Over 1,000 sq. ft. of living area with a free-standing fireplace, dining room and a huge loft master bedroom with a sundeck. Nice views and plenty of cedar character. Only minutes from town on Finlayson Arm Road in the highlands. First time offered. Call now. MLS.

GLENN NICHOLLS
598-5144 598-7689
T.L. Mann & Associates Ltd.

REAL BARGAIN

Builders own home — only 8 months old over 2000 sq. ft. on main floor. 4 beds, office, family room, seperate dining room, covered sundeck, 2 heatilator fireplaces, thermopane windows, extra insulation, double hot water tanks. Sauna, double garage. All this on a parklike acre. Colwood-Metchosin border. Vendor will consider your home in trade. Call for additional information on this extra special home. Asking $97,500.

GALE CHRISTENSON
477-0191 477-7047
Royal Trust

TOTAL SECLUSION
1.87 ACRES

Beautiful 2 year old, 4 bedroom, full bsmt. home. Unique floor plan makes extensive use of cedar, vaulted ceilings. Separate dining room, spacious fully equipped kitchen, very private sundeck overlooking sparkling trout stream. Delightful wooded hideaway near Mill Hill Park. Offered at $98,000. MLS.

Ted Walford Office Bill Remple
598-1420 477-1841 658-5794
Block Bros. Realty Ltd.

12 ACRES
FAMILY HOME

Imagine a modern two-storey home with over 2500 sq. ft. of quality construction overlooking acres of choice land (with irrigation pond) in a convenient location near Elk Lake. The asking price $169,000. MLS 35262.
Ian Boorman, 595-1535 or Res. 592-3335.
Boorman Investment Co. Ltd.
2045 Cadboro Bay Rd.

1.6 ACRES
$42,900

In Saanich, 1.6 acres of pasture land, with a nice rural outlook and yet close to bus lines and town. All fenced, just waiting for your new hobby farm. Call now to view. Neil R. MacDonald 386-3494 (24 hrs.)
CENTURY 21 Western Homes
1037 Cloverdale Ave.
386-3494 (24 hrs.)

COUNTRY CLASS

Gorgeous brick masonary 3 BR home on 2 ac with super concrete blk barn and adjoining riding ring. Living RM and family room both have fireplaces. This beautiful home a must to see at $116,000. MLS 34117. Jack Davis 386-3494. (24 hrs.)
CENTURY 21 Western Homes
1037 Cloverdale Ave.
386-3494 (24 hrs.)

BRAND NEW
NEAR BROADMEAD

On 2 acres land. Still under construction. Buy now or finished. 2-level home. 3 BRs on main: Post and beam LR and fireplace. Has ensuite off master BR and walk-in closet. Ideal family situation. $126,000. CALL JOHN HOLMS at 386-7521 BOORMAN INVESTMENT CO. LTD. 612 FORST ST.

GORDON HULME LTD.
Sidney-Saanich Peninsula
656-1154 2444 Beacon Ave.

256 WATERFRONT PROPERTIES

MAPLE BAY

This is a unique home for the smaller family, with the added bonus of a self-contained cabin which can be rented out year round. The home has designer touches of old brick, heavy dark beams, sunken living room, huge family room with Franklin. View by appointment, asking $85,000.

HELEN McPETRIE
746-6161 748-8260
J. H. WHITTOME & CO., LTD.
58 Station St., Duncan

19 ACRES
300' W'FRONT

East Sooke overlooking beautiful harbour and Whiffin Spit. 1700 sq. ft. older character home. Separate garage and workshop with 2 bedroom sleeping quarters. Out of town vendors say sell. Let's hear an offer. Asking $135,000.
DOUG BOWEN 385-2481
Swinerton Stewart Clark Ltd.
REALTY WORLD

Victoria Retreat

Especially appealing lakefront home within the 9 miles circle secluded with ⅓ acre (160' waterfront). The two bedroom part basement home features a 20'x20' living room with rock fireplace, two sunrooms and more. Priced to sell at $69,900. CALL CHRIS GREIG 386-6164 or 478-5953. CASTLE PROPERTIES LTD.

WATERFRONT LOT

Exceptional buy on .84 acre waterfront lot on Price Bay in Esquimalt Harbour. Nicely treed with good building site. 127 ft. on water. Area of good homes and only 4 miles from city centre. MLS. $61,900
GALE CHRISTENSON
477-0191 477-7047
Royal Trust

256 WATERFRONT PROPERTIES

WESTMONT
REALTY LTD. 388-4434

THE SEAHAVEN 897 Admirals Rd.

Luxury Homes
Townhouse Concept
$51,900-$65,000

—Our homes are individually designed.

—A park-like setting of over four acres; many homes with harbour views.

—Large living rooms with fireplaces.

—Functional kitchens smartly designed with stove, fridge, dishwasher.

—Heavy soundproofing and insulation throughout, thermo windows.

—Covered double parking for most residents.

—Two and three-bedroom units with full basements.

For Personal viewing call:
DAVE TAYLOR:
JACK KINNIS:
BILL SIDHU:
RICK KINNIS:
AT 388-4434 ANYTIME

OPEN TO VIEW
1-8 Everyday

ASK ABOUT OUR GUARANTEE PLAN

Victoria Waterfront
1 ACRE
Subdivision Potential

A superb example of early 1900 Architecture. This home supports 4 bedrooms, formal living room and dining room both with 4 ft. granite fireplaces, on 3,000 sq. ft. The old world charm is carved throughout with beamed ceilings leaded windows and formal wainscotting topped with plate racks. Oak hardwood floors run throughout the main floor. 1 full bathroom and 2 half bathrooms. Full basement. Essential services have been updated. The property comprises over 1 acre and should readily lend itself to subdivision. Total waterfrontage is approximately 275 ft. and enjoys sweeping water views. This property has the extraordinary combination of character living on the water with investment potential. Drive by 980 Arundel but do not disturb. $145,000. MLS.

BRUCE F. GIBSON 598-5144
T. L. Mann & Associates Ltd.

WATERFRONT
PORTAGE INLET
$85,000

SET WELL BACK ON 244' DEEP LOT. THE LOCATION PROVIDES TRANQUILITY, AMPLE PARKING AND GARDENING AREA. MULTIPLE PLUMBING PROVIDES WONDERFUL FAMILY ACCOMMODATION (OR PARTIAL REVENUE). THE VIEWS, SMALL BOATING AND WILDLIFE THAT VISITS DAILY ALL COMBINE TO PROVIDE THE LIVING PLEASURE THE CITY IS FAMOUS FOR. WELL WORTH INVESTIGATION. THIS IS AN EXCLUSIVE LISTING. FOR FULL PARTICULARS AND APPOINTMENT TO VIEW THIS INTERESTING AND WELL PRICED HOME CALL MR. YELLS AT 388-4271 OR 383-5039 RES.
J. H. Whittome & Co. Ltd.

WATERFRONT
$109,500.

LOCATION !! Overlooking a superb sandy beach, this home takes full advantage of the sea and city views, yet is afforded almost complete privacy, on a well-treed half acre. Only four years old, 3 or 4 bdrms., post-and beam with cedar finishing, and wrap-around deck, PLUS easy conversion to an in-law suite if required. To view this home, please call.

DOUG CODDINGTON
595-0795 388-5464 Pgr. 725
Seaspray Properties Ltd. 595-3151

PROSPECT LAKE

Retirement cottage on a 70 ft. waterfront lot with easy slope to water, a retaining wall, and small dock. Cottage has fireplace, 2 BR's, 1½ bathrooms, auto oil heat, two water systems. Price $71,500.00. Courtesy to realtors. Wilfred Davis, 479-1667 or 658-8884.
J. H. Whittome & Co. Ltd.

BACK TO NATURE
BY THE LAKE
$64,900

Fish off the wharf in front of your own natures paradise. Huge L.R. with rock F.P. sunroom looking over the lake and sandy beach. Assumable $48,000 dollar mortgage at 10½% Prospect Lake area. To view Exclusively with SHANE BEFURT CALL 386-6164 or 479-0010. CASTLE PROPERTIES.

SNUG ANCHORAGE

A new, custom built home on an acre of really prime seafrontage. If you like roominess, comfort and luxurious surroundings, this home is for you. Two massive double heatilator fireplaces with quartz glass doors, 100% thermopane windows, five bedrooms plus den and family room, 3½ baths. All this and safe mooring off your front door.
EXCLUSIVE $156,000. Call
JOHN BELL 477-2562
GILES PERODEAU 656-4525
PEMBERTON, HOLMES LTD.
1000 Government St. 384-8124

102' TREED WATERFRONT ON .6 acres, well. Courtenay $44,900. 477-1404.

150' WATERFRONT LOT, DeCourcy Island, fabulous location $16,500 592-3592 evenings.

OCEAN FRONT CABIN, 1½ hours from Victoria, unique situation, $3,000. 642-5345 evenings.

PANORAMIC SEAVIEWS, from secluded waterfront home. $122,000. By owner. 658-5752.

256 WATERFRONT PROPERTIES

REALSPAN PROPERTIES LTD
846 BROUGHTON 388-6454

WATERVIEW LOT
SHAWNIGAN LAKE
$17,000

Just listed — terrific waterview residential lot located at the south end of Shawnigan Lake. Already perc-tested and ready to build on. Super location for year-round home so don't pass this opportunity up. MLS Call:
DOUG MENZIES
388-6454 479-6256

SAANICH PENINSULA
RESIDENTIAL LOT
VIEWS! VIEWS!
VIEWS!

Located in Dean Park Estates, Greater Victoria's leading new subdivision. All services underground and lot is flat and easy to build on. Beautiful new recreation centre within walking distance. Panoramic water and mountain views. Only 20 minutes to Victoria, 5 min. to Sidney. Ideal location. MLS $42,900.00.
DOUG MENZIES
388-6454 479-6256

SECLUDED WATERFRONT ESTATE!

Tucked away at the end of a no-thru street in prime Gordon Head, just minutes from town. 2 bedroom Rancher with 3rd bedroom and bath below. 2.84 acres with incredible view, small orchard, room for tennis court and swimming pool! $175,000.
Exclusive with:
JEANNIE DEWHURST 658-8980
or
Royal Trust 384-8001

TAKE A ½ ACRE OCEAN front lot with southernly exposure, build a modern home of cedar and glass with rock faced fireplace, a deck which hangs over the beach below add to all this your own private dock and you have the ideal summer retreat or full time home. All this on lovely Piers Island, 5 minutes from Swartz Bay, $96,000. 656-3463.

180'
WATERFRONT

.97 acre, view lot, Landsend road, hydro, water available. Sale price $18,000. For detail call.
HERB McDANNOLD
382-9191 BUS. RES. 384-6768
THE PERMANENT

OPEN HOUSE
2 to 4 Sat. and Sun.
3931 Smugglers Cove Rd.
Executive Home
$155,000
Kris Gudjonsson 721-3571
Canada Trust 595-5131

INVESTMENT OPPORTUNITY

Cordova Bay, character Tudor cottage home plus fully self-contained cottage on 40' x 400' waterfront lot. MLS 35423.
JACK COOKE 477-4842
CANADA TRUST 595-5131

WANTED

I have a serious purchaser looking for waterfront property, developed or not, in North Saanich or Sidney area. If you can help, please contact
PATRICIA KING
477-7291 384-8075 (Pgr. 1105)
D.F.H. REAL ESTATE LTD.

258 CONDOMINIUMS

NOT JUST LIKE
ALL The Others

CORNER STE. FEATURES ELEGANT LR-DR with eastern BAY WINDOW in bright eating area. Superbly laid-out (bedrms. at either end of ste.) and attractively decorated this ste. provides lge. balcony with built-in planter boxes; controlled UNDERGROUND parking; workshop. Located in popular FAIRFIELD, this one-owner ste. is a pleasure to show anytime. Asking $45,900. MLS. Call today for an appt.
DONNA FOSS
477-7291 384-8075 (Pgr. 504)

SPACIOUS
1 BEDROOM
PLUS DEN
$34,500 MLS

EXCEPTIONAL ste. with one bedroom and SUPER DEN. Well-sized rooms in this lovely home add to its overwhelming appeal. Sliding doos to large BALCONY, kitchen with b-i DISHWASHER. Excellent storage. Full facilities in WELL-MAINTAINED bldg. $34,500. MLS. Call NOW to view with
DONNA FOSS
477-7291 384-8075 (Pgr. 504)
D.F.H. REAL ESTATE LTD.

MT. TOLMIE
U.VIC AREA

Attractive 1 BR suite in great bldg. Stove, fridge, washer, dryer. Underground parking. Offered for early possession at $39,900.
CONNY YASEY
477-0141 pager 735 477-8751

SWIMMING POOL
1 BR CONDO

$29,900. Choice suite, quiet area near Mt. Tolmie. Owner has purchased home. Don't miss out here. CALL day or evening.
ELSIE O'BRIEN
477-0141 477-5470

UVIC AREA
ACT NOW!

Super accommodation $29,800. tastefully decorated one BR condo. Many features. Come let me show it to you. CALL anytime
477-0141 LINDA K. 479-8565
The Permanent

1124 ESQ. RD.

Children welcome, near new bldg. Top floor, 2 BR suite away from street. Close to shopping, recreation, schools, etc. Quick possession. Offers to $39,000. ML 35343.
HERB McDANNOLD
382-9191 BUS. RES. 384-6768

WATER VIEW
$39,500

Views of Esquimalt harbour. Everything you want in a condominium. Adult oriented only 14 suites. Spacious 2 bedrooms, 2 baths, larger than average kitchen. Appliances included, sundrapes. ML.
FRANK SALE
382-9191 BUS. PAGER 738
IRENE VAN
382-9191 BUS. RES. 592-9194
THE PERMANENT

Cedric Steele Realty Ltd.
388-6258

LAUREL POINT!

2 bedroom suites of varying floor plans for the discerning buyer. Trades will be considered.
CEDRIC STEELE REALTY Ltd.
388-6258

258 CONDOMINIUMS

Montreal Trust

3-BDRM. CONDO
ATRACTIVE 10%
MORTGAGE

This family-oriented condo. complex is situated close to schools, playgrounds, shopping and buses and is offered at $41,900. Immaculate and tastefully decorated, this corner unit features 3 good-sized bedrooms, and has a large assumable 10% mortgage. A pleasure to show. For your opportunity to view please call:
GARY RESTELL
386-2111 477-6987

ESQUIMALT
CONDO

4 reasons for a good buy:
1—VACANT
2—OWNER TRANSFERRED
3—SEAVIEW
4—CONTROLLED ACCESS TO PARKING

Here is a nice 2-bedroom and 2-bathroom condo. Kitchen has nice cupboards and large enough for eating area. Sea and Olympic Mountain view from living room, dining room and balcony. Building has amenities. Now offered at $39,900. MLS. Very, very anxious. Why not phone for an appointment.
E. W. PROKOSCH
386-2111 477-2194

THE NEWPORT BEACH

Only a few yards to Oak Bay's most exclusive waterfront on Beach Drive overlooking the Oak Bay Marina. Spacious luxury, two bedrooms, two full bathroom apartment homes built with all the extra design feaatures and meticulous craftsmanship that typify all of Park Pacific's many fine projects. Half of these exceptional luxury apartment homes have sold in the past few weeks, somewhat of a record considering the price range and current market conditions. There will probably never be another building of this quality, in a similar location, ever to be created again in Victoria. Don't miss this fabulour opportunity to purchase happiness and peace of mind for the rest of your life knowing you will have an investment similar to a valuable original painting or a one of a kind art piece.
Priced from $110,000.00
Look for the classic blue canopy at 1375 Newport Avenue. Call now for appointment to view — 598-4224 between 1:00 and 5:00 p.m. or 383-4124 twenty-four hours. Another quality development from Park Pacific Apartments Ltd.

ALL STAR REALTY LTD.

WEMBLEY MANOR
OAK BAY AVENUE

2-BEDROOM DELUXE UNIT WITH 1½ BATHS. AMENITIES INCLUDE LARGE LOUNGE, BILLIARD ROOM, WORKSHOP, ETC.

FOR VIEWING, PLEASE CONTACT:
JIM WEST
386-1255 or 595-4094 (res.)

UNIVERSITY
PARK
TERRACE
$29,900

Deluxe 1-BR condo situated next to the Racquet Club and University. On bus route and close to major shopping centre. Large 19'x13' LR with balcony plus in-line DR with huge wall mirror to accentuate depth. Master BR (14'x11') with W/W closet and balcony off. Sauna, swirl pool, exercise room, bike room and undercover parking. Includes stove, fridge, garburator and drapes. Ready for immediate occupancy and priced to sell at $29,900. MLS 36156.
385-7721 KENT MacLEOD 595-4273
GARDNER REALTY LTD.

ONLY
$30,500

Excellent 1 BR condominium in University area. Large in-line DR and L.R. 16' x 10'5 bedroom. Lots of storage and low monthly assessment. Call:
ART STREIGHT
385-7721 388-6275 PGR 882

$37,900

Deluxe 2 BR condo. 960 sq. ft. of living space. Nicely decorated and self-cleaning stove. Frost-free fridge and dishwasher included. Low monthly assessment. Large stoarge area. Call:
ART STREIGHT
385-7721 388-6275 PGR 882
GARDNER REALTY LTD.

RETIREMENT
SPECIAL
OAK BAY

New 2 bedroom, 1450 sq. ft. beauty in steel and concrete building, with 2 full bathrooms, one with shower stall, seperate dining room, living room 23x18'6 with brick heatilator fireplace, double glazed windows, 8" concrete between floors, fully equipped kitchen with plenty of kitchen cabinets, also your own washer and dryer, all corner suites, bus to town at front door and close to shopping, we will also consider your home as trade in. No obligation by phoning H. BLAKE (res.) 383-4372 or (Office) 598-3321.
JACK MEARS OAK BAY REALTY LTD.

SALE BY OWNER, TWO BEDroom split level, appliances, fireplace, covered parking, near town. $47,900. 383-8389, 386-8435.

258 CONDOMINIUMS

106-848 ESQUIMALT RD

Pleasant 2 bedroom suite overlooking garden in convenient location. Immediate possession offered. 9¾% mortgage available. Listed at $37,900.
592-0135 Geoff Jackson 477-1841

VILLAGE OAKS
2125 OAK BAY AVE.

Superior 1 bedroom suite with spacious rooms in a prime location for convenience to every facility. Security controlled underground parking. This suite is at the rear of the building with a garden atmosphere. Full occupancy in this building. Extra large rooms. Possession to suit your convenience. $49,500.
592-0135 Geoff Jackson 477-1841
Block Bros. Realty Ltd.

SPENCER
CASTLE
2930 COOK ST.
"Synonymous with quality"

Only a few of these spacious, 2 bedroom, luxury apartment homes remaining in this unique development
—Panoramic Views — Masonry construction.
—Guest facilities — Pool, saunas, games.

Visit our display suite and have an informal tour of the gardens and Castle
Open daily 10-5
384-4013 386-3816 384-9610
Danzo & Franco Holdings Ltd.

OAK BAY
CONDOMINIUMS
FROM $32,500 & UP

Just 1 block from shopping, 5 min to Downtown. 1 and 2 bedroom, first-class accomodations. Available for immediate occupancy. Some have existing financing or you may pay cash or even trade. For further information please call CHUCK LOVEDAY at 592-2407 or 721-3051.
MARGETTES & GOWER
OAK BAY PROPERTIES LTD.
2227 Oak Bay Avenue

$32,500
OAK BAY

—Top Quality
—Top Floor
—Granite House
—Vacant — Spotless — Sunny
—Assumable 1st Mortgage of $20,000.

For more information call Lynette Delahunt at 592-9224 or 592-2407.
MARGETTS & GOWER
OAK BAY PROPERTIES LTD.
2227 Oak Bay Avenue

DALLAS
WATERFRONT

is only a stone's throw away. Enjoy the sea, park, and all amenities so close to this bright spacious newly redecorated 2 br. condo in an adult complex. $45,500. MLS. For more information, call:
BOB KATZER
382-3092 384-8124
PEMBERTON, HOLMES LTD.
1000 Government St. 384-8124

HARBOUR VIEWS
LAUREL POINT

Immaculate luxury condominium on 7th floor—1248 sq. ft. Quality finished, 2 large bdrms, 2 full baths, swim in outdoor pool in summer, indoor pool (next door) in winter, many amenities. Asking $115,000. New MLS 35623.
M. STAPELLS, 384-8075 pgr 506
JIM PARK 384-8075 pgr 493
PEMBERTON, HOLMES LTD.
1000 Government St. 384-8124

RETIRED?
RETIRING?
Private Beach

Boat moorage at your back door. Magnificent views of the Harbour. Excellent choice of various architectural designs.

OCEAN VILLAGE
642-5254
For a viewing appointment

SPACIOUS TOP FLOOR
2 BEDROOM CORNER
CONDOMINIUM

In very congenial adult block. Top quality appliances & carpeting. On transportation and close to all other amenities. Well managed and maintained, low monthly assessment. Vendor has moved and will sell at the low asking price of $36,900. To view, call:
ff6-7521 DEL HOEGI 383-0516
BOORMAN INVESTMENT CO. LTD.
612 FORT ST.

2-B.R. CONDO.
$24,500

Newly listed, close to shopping and bus route. Laundry room and den. Call today . . . Call today . . . MLS.
DON BECKNER
386-2111 386-0588
Montreal Trust Co.

SAEC

SEAVIEW, luxury 2-bedroom 4th floor condominium for sale (Westport). Very clean and bright. Has fireplace, ensuite bath, and plenty of cabinet and storage space, fridge and range. Balcony, private parking. Immediate possesson. Term $49,900. Call Wayne Standlund at SAEC 382-9255 (24 hours).

$450 DOWN
with B.C. Grant

New Condominiums. Includes Frost-Free Refrigerator and deluxe Self-Cleaning Range. Monthly payments $219.00 PIT, $28,100. Call 385-2458 anytime for viewing.
Byron Price & Associates Ltd.

CLOSING OUT SALE
JOFFRE MANOR
1121 ESQUIMALT RD.
$32,200 to $39,500

Only 3 left so call in any day except Sunday 1:30 to 4:00 p.m. and discuss trades or financing if desired with CLARE BROCK or phone 598-3321 or 592-2173 anytime.
JACK MEARS
OAK BAY REALTY LTD.

LOVELY FAIRFIELD

Choice top floor, 2 bedrooms, 1½ bath, window in dining area and oodles of storage. Top-line appliances and even free laundry. Located in a small, well-managed building and very low assessment. Close to town, sea and park. Exclusive and really my pleasure to show anytime.
BERNEIDA TAYLOR
477-0191 382-9485
Royal Trust

OAK BAY

Immaculate top floor suite, Newport Ave. 1-BR, adult oriented. Includes heat, free laundry, parking space. Beautiful parklike grounds. Asking only $36,000. ML.
ROY ANDERSON 477-5057
P. R. Brown & Sons 385-3435

258 CONDOMINIUMS

WALK TO
BEACON HILL PARK

Top floor with southwestern exposure. Two bedroom, spotless suite with four top of the line appliacnces. Large master bedroom. Only 13 suites in building. Low maintenance costs and many extras. ML 36171. $44,900.
"The McGregors"
384-8001 (Res.) 477-3675
ROYAL TRUST

FAIRCLIFF MANOR
FAIRFIELD

Top floor. 2 bedrooms. One of the best. Beautiful building and quiet location. Sea glimpses. Looks out on trees and rocks. Balcony. Redecorated. About 1000 sq. ft. Living room, dining room area. Storage closets. $52,500. MLS 36222. CALL: JOHN HOLMS at 386-7521 BOORMAN INVESTMENT CO. LTD. 612 FORT ST.

JAMES BAY CO-OP
Offers members the following advantages:
1—Security of Purchase Deposit
2—Cost of Living Bonus on Deposit
3—Rents Based on Income
A two-BR Townhouse with Bsmt. is available November 30th.
CREIGHTON PROP. MGMT.
388-4422 384-4763 evenings.

$37,900

Will trade or sell. Tastefully decorated 1-bdrm. condo. in established unit Quadra and McKenzie. Has swimming pool, sauna, swirl pool, games room and tennis court. Come and see. Call:
ELLY MILLER 595-3014
CANADA TRUST 595-5131

OPEN HOUSE
104-305 MICHIGAN
Sat. & Sun. 10-4

Bright cheery 2 BR near bus, shops. Walk to park. Adult oriented. Your best buy. $35,000. Don Bacon, Byron Price & Assoc. 385-2458.

$25,900
Handy 1 bedroom condominium, located at Johnson and Cook. Quiet well run building. (new MLS)
BRIAN HIGGINS 658-8402
PACE PROPERTIES LTD.
595-2413

CONDO DELUXE

The long sought delight where town, shopping & parks are within easy walking distance, $41,800
386-3231 Jean Mathieson 595-7665
Block Bros. Realty Ltd.

$37,900. GROUND FLOOR, 2 bdrm, corner unit. 960 sq. ft. Excellent large building with many facilities. Near Woodwards. Superior management. Open to trades. Phone 743-2607 collect or 384-9610.

OAK BAY TOWERS
Excellent nicely decorated 1 bedroom suite in this prestige condo with beautiful grounds, top location on Newport, close to sea, marina and village, weekdays after 5, weekends 12-8. 598-7856.

CONDO FOR SALE
$25,500
1 bedroom condo, close in, appliances, and drapes, excellent financing, $500 down, 388-5931.

YOU CAN JOG IN IT, SPACIOUS 1 bedroom condo, fully equipped kitchen, pool, tennis courts, and other recreational facilities. For appointment call 479-0088, ask for Mark.

PENTHOUSE
The Savoy, 777 Blanshard. 2 bedrooms, fireplace, large patios, panoramic views. Asking $89,900, offers considered. 385-0520, 385-5663.

Bickerton Court
250 Douglas St.
By owner two bedroom suite. Call after 5, 386-0232.

2 BEDROOM 1½ BATHROOMS, near park, shops, and buses, 4th floor, nearly 1100 sq.ft. 383-5512 between 9-10 am. or after 5:30pm.

"OAKDALE ESTATE"
ONLY 4 left, Hurry!
CALL 477-1449 or 477-9313

ESTATE SALE. 2 BR CONDOminium, near park, shopping, Cook St. area. 385-1970.

LARGE TWO BEDROOM, CORner, balcony, Gorge Rd. West. Principles only. 384-5381

Seaview Deluxe

Corner 1 BR Condo on 9th floor Orchard House-pool, sauna, swirl, undercover parking. $32,500. Phone 721-3908.

PLEASE!
OFFERS-OFFERS
ON $25,900

2 bedroom condo with outside entrance. Vacant, must be sold. MLS 35295.
385-7721 Cliff Salmond 477-3626
GARDNER REALTY LTD.

259 TOWNHOUSES

LUXURY
TOWNHOUSES
Something great

Yes these are luxury townhouses, that are something special and a real pleasure to show. Only six of these two bedroom units in this distinctive project. Aptly named the SELKIRK MEWS. Fireplaces, bath & half, basements, double carports, screened patios (private). Priced well from $54,900.

OPEN DAILY
2-4 P.M.
946 SELKIRK

For prior viewing at your convenience call 386-3585, or res. 384-4827 ask for John or Roma Molvard. Victoria Realty Ltd.

Country Side
ONLY A FEW LEFT!

1337 sq.ft., 3 bedrooms, 1½ baths, laundry/hobby room, large country kitchen, separate dining rm, private, easy care landscaped yard.

$45,000
Low, low payments

7925 Simpson Road
Out Pat Bay Hwy, turn left on Mt. Newton, follow to Simpson.

Open Weekdays 2 to 6
652-4461 386-0897
EY Construction Ltd.

BEACON HILL PARK

New luxurious, compact townhouse suitable for single executive or retired couple $68,900.
TULL DEVELOPMENTS LTD.
592-0662

259 TOWNHOUSES

WILSON
COURT
740 WILSON ST.

Easy living affordable 3 bdrm., full basement townhouses with low, low down payments and assisted monthly payments.

Last phase of 32 units now complete, already 20 sold. For daily viewing or information call:

Anita or Alex Tait at
CAPITAL CITY
REALTY LTD.
388-7557 or 477-8522

SUPER TOWNHOUSE
VALUE

1. New listing, 3 bedrooms, 1½ baths. FIREPLACE. Full basement. Good basement. Good complex with pool and near schools and bus. MLS. Only $41,900.
2. Imagine!! 3 bedrooms, large kitchen with washer and dryer hook up, patio and fenced yard. Only $39,900.
3. Choice end unit. #8-3228 Wicklow St. Immaculate condition and completely carpeted and finished basement. Must be sold as vendor leaving the city so the low price of $49,900. MLS.

To view any of these lovely townhouses call:
BERNEIDA TAYLOR
477-0191 382-9485
Royal Trust

JAMES BAY
TOWNHOUSE

If you desire Townhouse living look at this architecturally designed 3-level Townhouse with its own fenced private yard. There are 2 spacious bedrooms up with a full 4-pce. vanity bathroom; on the main you have a bright living room with masonary fireplace; in-line dining room; convenient wrap-around kitchen with pass-through; and two-piece powder room. The basement is a full 8 ft. high daylight area ready to be finished into rec room or third bedroom. There is both an inside entry and outside entry. Full Price $59,900. Save your gas dollar and live downtown. Phone Jim Webber 382-7276 or 658-5977 Town & Country Rlty.

"We've Found It"
Townhouse

You won't read it in "Ripleys" "Believe It or Not" but you should. It's a one level no-step 2-bedroom townhouse for just $45,900. Living room and separate DR. Spacious kitchen with good quality stove and fridge; washer and dryer in separate alcove. Big master bedroom and very adequate second bedroom. Lots of storage. All this is situated in an extremely attractive and well maintained townhouse complex. Phone HAZEL CAMPBELL 721-5218 or CONNIE REYNOLDS 477-8914 for further details (new MLS).
Royal Trust 384-8001

IMPOSSIBLE
TO REPLACE

At these prices you cannot duplicate the accommodation in these units. Three-bedroom, 2-storey townhouses with full basements, for $40,900 and $41,500. Two units available. ALSO 3-bedroom condominium units completely self-contained for $41,500 and $42,500. Two units available. Amenities include swimming pool, entertainment centre and more. These units also qualify for class 32 CCA. Contact:
NEIL RAWNSLEY
386-2111 595-1507
MONTREAL TRUST

TOWNHOUSE
$49,500

Sunshine and lots of lawn make this end unit a most desirable home for some young family. Three bedrooms and three floors in super clean condition are what you will find here, and if you like swimming there's a large heated pool for your enjoyment too. Excellent financing is already arranged just for you. MLS.
To view call: A. J. "Sandy" Crawford.
Realspan Properties Ltd.
388-6454 477-1561

C.C.A.—10%
NEAR PARL. BLDGS.

12 TOWNHOUSES, all approved at $56,000 up for mortgaging. Fully rented. Under management. Will trade in block or separately. 3 bdrms, 1½ baths. Aluminum siding. Easy care. Has roll-over privilege. Asking $57,950 to $59,950. Will take only as low as $5,000 down per unit.
FRANK WILLS
388-7557 388-5464
Pager 739
CAPITAL CITY REALTY

EVERYBODY LOVES A BARGAIN

When prices all seem sky high and you badly need a home — DON'T DESPAIR. We have brand new townhouses built with very convenience including all appliances and fireplace. Enclosed patios for privacy. All this for $53,800. You can walk to town. To view call MARJ NAPPER or MARKIE MUNN at 598-3321
JACK MEARS OAK BAY REALTY LTD.

UNIVERSITY
AREA
DRIVE-BY

13-3987 Gordon Head Rd., 3 BR's, 1½ baths, FP, full basement, swimming pool, sauna, near all school levels. MLS ONLY $44,000.
WALLY MICHAELS
477-0141 477-4884
THE PERMANENT

$30,000

Urgent sale required or rent with option to purchase — 3-bdrm townhouse located in Parkside Place. Ph. Jim Webber 382-7276 or 658-5977. Town & Country Rlty.

ANYONE

can own their own home now. $29,900. Modern up and down townhouse, 3 bedrooms; stove and fridge included. Low down payment, monthly payments less than rent. Call me, Donna Valokoski at 388-4271, 24 hrs. Leave message.
J. H. Whittome & Co. Ltd.

LAKEHILL-$42,900

Immaculate 2 Bedroom townhouse. Fireplace, storage area, patio. Screens, plus awning. Open to view at your convenience. Get settled for Xmas. FLO PELLING 384-5024. Castle Properties 386-6164.

$43,900, 3-BEDROOM TOWNhouse for sale, by owner, located in one of the best complexes. Come see and bring your offers. 479-4109.

COSY 2 BEDROOM TOWNhouse with basement, for sale by owner, 479-9749 after 5

263 GARAGES FOR SALE, RENT OR WANTED

AVAILABLE NOV 1ST AN EXcellent carpentry or handyman workshop, or storage warehouse, new wiring, insulation and drywall. Loft available for office. Central to town, rent $150 a month. 642-4463.

265 HOUSES WANTED TO BUY

URGENTLY

NEEDED. Small cheap houses for rental purpose. All cash instantly. Call now CHRIS GREIG 478-5953 or 386-6164 CASTLE PROPERTIES

CALGARY
RETIREE
NEEDS NOW.

Two or three bedroom home on large lot or small acreage prefer with good size workshop. Up to $85,000. BEN GREIG 598-3105 or 386-6164. CASTLE PROPERTIES.

SAKATCHEWAN
FARMER

Requires two or three bedroom home in any nice residential area. Up to $75,000 Urgent. BEN GREIG 598-3105 or 386-6164. CASTLE PROPERTIES.

HAVE BUYERS FOR

Newer, quality-built seaview homes in area from Cordova Bay south to Victoria. At least 3 bedrooms, 1½ baths, easy-care lot, $95-$115,000.

One-level, executive-type view home in area from Cordova Bay to Oak Bay, 2 or 3 bedrooms, prefer newer home, about $100,000.

4-level split or plan with separate bedroom area in Gordon Head. Family room off kitchen preferred. Near elementary school, $80-$90,000 range.

All of the above are bona fide purchasers. If you are thinking of selling, please call for details. All replies treated in confidence.
477-0191 Ruth Crosland 595-5677
Royal Trust

Have Cash Buyer

Requires large home for family of six. Waterfront or seaview home with 4 or 5 bedrooms, ensuite bathroom, must have family room, please call:

GEORGE HESS
477-7284 (24 hrs) 479-7069 (Res.)
D. F. Hanley & Associates Ltd.

Waterfrond Wanted

I have a prospective purchaser wanting a very nice home in the areas of Ten Mile Point, Cadboro Bay or Oak Bay, with swimming pool and tennis court or room to have them to put in. If you have such a home and are thinking of selling, Please Call: SHANE BEFURT 386-6164 or 479-0010.

OAK BAY

Family with 4 kids need four-bedroom home under $90,000 sincere buyer — Quick decision if you can help. DOUG POWELL 386-6164 or res. 592-6417 or pager 388-6275 #878.
CASTLE PROPERTIES LTD.

CASH FOR
YOUR HOME

Investors will pay cash now for suitable homes up to $60,000.
GLENN NICHOLLS
598-5144 598-7689
T. L. Mann & Associates Ltd.

HELP!

Handyman wants 1 to 2 or 3 bedroom property, any area. Call Donna Valikoski, 388-4271, 24 hrs., leave message. J. H. Whittome & Co. Ltd.

CASH PAID

If your house is suitable for rental purposes call my Agents, Lee Wrobel and Randy Small, 385-1431.
British American Realty Ltd.

WANTED: LOT IN GORDON Head suitable for Ranch Style house or house for sale, Ranch Style. 386-6494

PRIVATE PARTY WANTS TO buy condo., no agents please. Ethel, 388-5931.

PRIVATE BUYER WANTS older home, will purchase for cash. 479-2209.

268 LISTINGS WANTED

THE PROFESSIONALS WITH the guaranteed sales plan. Izik Homes Realty, 383-8522 (24 hr.)

270 EXCHANGE REAL ESTATE

AHOY
PENDER ISLAND

Client will exchange his 32 ft. tri cabin cruiser and money for summer place on North or South Pender. Just dial L. E. KIRK, 386-2955 or (eves.) 656-1295. CENTURY 21 Mayfair Realty.

AHOY
PENDER ISLAND

Client will exchange his 32 ft. tri cabin cruiser and money for summer place on North or South Pender. Just dial L. E. KIRK, 386-2955 or (eves.) 656-1295. CENTURY 21 Mayfair Realty.

SMALL HOUSE, HANDYMAN special, $35,000. Any trade considered on equity of $10,000. Gorge, Tillicum area. 479-5304

271 LOTS FOR SALE

Park Pacific
Proudly Presents

DEAN
PARK
ESTATES

PHASE 2 IS
NOW OPEN FOR
PUBLIC VIEWING

54 additional superb lots in a beautiful natural setting. Most of these new lots have spectacular ocean views of Haro Strait, Mount Baker and the Gulf Islands.
Located in North Saanich on the slopes of Mount Newton adjoining John Dean Provincial Park. Fully serviced lots with a minimum area of 15,000 square feet. Priced from $32,000. Choose your home site now while the selection is the greatest.
Entrence close to Panoramic Recreation Centre on East Saanich Road. From Pat Bay Highway turn off at McTavish.

SALES OFFICE
656-7041
10:30-4:30
OR
JOHN YOUNG
598-1818
388-6275
PAGER 805
383-4124 anytime
Park Pacific Investment Ltd.

NO EXCUSE TRY
EKOOS?

Remember that's Sooke spelled backwards. Super ½ acre serviced site with water view. Offers on $18,900. Call me anytime.
477-0141 LINDA K. 479-8565
THE PERMANENT

271 LOTS FOR SALE

At
BROADMEAD

WE HAVE IT ALL

Sunny seaviews, meadows, private lanes, rocky outcrops, treed seclusion, quail, pheasant and more. If you've been looking for that special spot for your new custom residence, visit us at Broadmead, a community of quality homes, created with care to preserve and compliment its unique natural beauty.

. . . 100-ft. wide lots are not the exception in Broadmead . . . that's our average lot size . . .

. . . space to live, to grow, to enjoy casual country living . . . yet just 10 minutes from city centre

. . . We have an excellent selection of ⅓ to ½-acre home sites available for viewing, priced from $31,500 to $44,500.

TAKE THE FIRST
STEP TO
BETTER LIVING!

Visit us at our
office-display home,
950 Royal Oak Drive
8:30 A.M.-5:00 P.M. 658-5291
or call
Jeannie Dewhurst
Royal Trust Corp.
384-8001 or 658-8980

CHRISTMAS HILL
ESTATES
BEAUTIFULLY TREED LOTS
NESTLED AT THE FOOT OF
CHRISTMAS HILL NATURE
PARK
ONLY 5 MINUTES FROM
TOWN.
$31,500-$36,500

TWO LARGE LOTS
$20,500 EACH
LOCATED ON QUADRA ST.
ACROSS FROM AMBASSADOR

SUNRISE ESTATES
10 ACRE LOTS
GLEN LAKE AREA
4 TREED LOTS OFFERING
SPLENDID VALLEY AND
OCEAN
VIEWS. DRIVEWAYS IN TO
THE BUILDING SITES.
PRICED FROM $38,500.

CENTRAL SAANICH
TEN ACRE PARCELS
SPECTACULAR VIEWS OF THE
GULF ISLANDS, THE
OLYMPICS
AND THE SAANICHTON
INLET.
WELLS, DRIVEWAYS AND
ELCTRICITY ARE IN.
$62,500

All exclusively listed with
RICHARD HAWKES
OF DOUGLAS HAWKES LTD.
Specializing in the sale of
vacant properties.
384-7128 598-1937

GENTLEMAN'S
ESTATE

This REGENTS PLACE lot is ideal for your new home. Ample trees, secluded setting, over 10,500 sq. ft. and yet close to town. Offered at $54,900. MLS. Full details on request.
NEIL RAWNSLEY
386-2111 595-1507
MONTREAL
TRUST COMPANY

REALSPAN PROPERTIES LTD
846 BROUGHTON 388-6454

WATERFRONT
SECLUSION

Located on Ardmore Drive on west side of Saanich Peninsula just south of Patricia Bay. 100' waterfront, .67 acre. 1840 sq. ft. on main, beautiful sunsets. MLS 35047 — Price $144,500. Open to offers. Call:
DOUG MENZIES
388-6454 479-6256

METCHOSIN
10-ACRE PARCELS

Several Now Priced from $42,000. Build your Dream Home on one of these treed lots. Offering peace and seclusion. Some magnificent views. Located just 20 minutes from town on Neild Rd., off Happy Valley. Or build a strata duplex with a friend and have 5 acres each at a low cost. Easy to finance. Maps available. What an investment in your future!
LORRAINE HETT 478-2430

WATERMAN & ASSOCIATES REALTY LTD.
923 GOLDSTREAM AVE. 478-9581
923 GOLDSTREAM AVE. 478-9581

BEAUTIFUL
BRENTWOOD
26 Lot unique subdivision

-All sizes, 6, 142-10,400
-Its own park
-Services underground
-Trees & grassed boulevards
-Some view lots
-1 block to ocean
-Close to schools

The only road to road
Class "A" Dev. in Brentwood
Between Sluggett & Marchant Rd
$23,800--$40,500
Owner, 652-2346

BUILDERS TERMS!!

Ideally located across from Royal Oak shopping centre in area of all new houses. Vendor will take $2500 down a lot and give builders terms. Easy easy financing!! Asking $25,900 fully serviced ready to go! Will give priority agreement to allow builders mortgage to go on.
FRANK WILLS
388-7557 388-5464
Pager 739
CAPITAL CITY REALTY LTD.

ARDMORE ESTATES

Now reduced to 39,900!! Over an acre, with ⅔ mature trees, underground services, drilled and proven well. At the end of a cul-de-sac and gently sloping, this lot is ready for your dream home. Call for directions.

DOUG CODDINGTON
595-0795 388-5464 Pgr. 725
Seaspray Properties Ltd. 595-3151

LAKEFRONT LOT

Must be sold, treed, ⅓ acre, 8 mile circle, perc tested. By owner. $26,900. Phone 382-5408.

271 LOTS FOR SALE

$16,500

.6 acre on Polymede, 5 miles before Sooke. Excellent for mobile home.

$59,000

2.4 acres at the top of Triangle Mountain. For the best views possible. See lot 4, Cualtra Heights.
478-5561 Norma Saunders 478-9182
478-5561 BILL LEWIS 478-5818

½ ACRE
Willis Point

This lot close to sea with view is more than ½ acre. Vendor anxious to sell before winter. Has substantially reduced price. Much lower than others in this area. $19,900 FIRM.
Doug Bowen—385-2481
Swinerton Stewart Clark Ltd.
Realty World

WOODED WONDERLAND
Within spitting distance of Ardmore Golf Club and Beaches, this secluded, treed, Acre, MLS. ASKING $30,000.

½ ACRE ONLY $18,900
Lowest priced, treed, ½ acre on Melody Place on Willis Point. Call now for this bargain! MLS.

656-4000 K. DROST 656-2427
SAANICH PENINSULA PROPERTIES LTD., SIDNEY

BRENTWOOD BAY

Prices Reduced, offers invited on any of these large fully serviced treed lots.
Near Butchart Gardens, quiet Cul-de-sac area of fine homes. Priced from $19,000.00 — 10% D.P.
385-3435 AL VICKERS 652-2257
P. R. BROWN & SONS LTD.

TOP CHOICE! GORDON HEAD!

ONLY 1 LOT LEFT (7100 sq. ft.) IN THIS DESIRABLE AREA OF GORDON HEAD, NEAR TORQUAY AND ASH — READY FOR YOUR DREAM HOME — ONLY $28,500.
MURRAY ROTHSCHILD
477-0191 477-9393
Royal Trust

LEVEL LOT

50x110 AND EASY TO BUILD ON. GOOD LOCATION ON LANG ST. NEAR HILLSIDE PLAZA. PRICED AT $29,000 AND QUICK POSSESSION. STAN TRONT 477-2829 CHARLES ARNOLD 592-6465.
HENDERSON REALTY LTD.
385-9741

Gordon Head

Let us Custom Build your next home on one of our lots in the Gordon Head area. Do some of the work yourself and save money. Mrs. Pat Saulnier, Kasapi Const. Co. Ltd., 538 Dupplin Rd. at 386-6191 or res. 384-2197

SOOKE

Lot 3, East Glen Rd., 2.15 acres of nicely treed property, offering seclusion and privacy. Area presently being developed. Priced at $22,500. MLS 35306.
388-4271 Oliver Douglas 598-3926
388-4271 T. Wilkinson 384-3944
J. H. Whittome & Co. Ltd.

LOTS

WILLIS POINT — OCEAN VIEW ACRE — $27,900.
½ ACRE LAKE LOT, COURTENAY, $100 DOWN — $12,900.
ARDMORE — FULL ACRE — $32,500.
Call A. KLENMAN, 592-9771
Town & Country Realty, 382-7276

$21,000

1 Acre lots with water and services to lot. Ideal for building or mobile homes. Will exchange. Also terms. SHAWNIGAN-MILL BAY ROAD AREA.
388-4434 I. G. LIDSTONE 477-0982
WESTMONT REALTY (1977) LTD.

20 LOTS
Ready to build

All lots to be sold to one investor. $200,000. $50,000 Dn. 11% on bal. Fastest growing centre on the Island. JIM RANSON 479-5910 Westgate Rlty. 388-9941.

SUPER BUYS

Seaview, cleared, water, 1.6 acre, subdividable. $25,000.

Waterfront, E. Sooke. Very picturesque setting. Only $26,000.
388-4271 Ruth Lukaitis 477-5306
J. H. Whittome & Co., Ltd.

LARGE LOT CANTERBURY

80x134. Open, grassy slope. Quiet street. $27,500. MLS. CALL: JOHN HOLMS at 386-7521 BOORMAN INVESTMENT CO. LTD. 612 FORT ST.

CENTRAL SAANICH

¾ Acre lot on dead-end road. Lightly treed with winter creek and valley views. Power and water available. Asking $36,500.
658-5794 Bill Remple 477-1841
Block Bros. Realty Ltd.

REAL VALUE ON MAYNE Island, 90'x205' level lot, #54, situated in developed residential area. Close to ocean at Aya Reach Rd. Offers at $8900 Phone (403)-469-7431 or 384-0702 between 7:00-8:00pm.

BUILDING LOT, GOOD LOCATION, Royal Oak area, near Broadmead, presently single family dwelling but meets all requirments to change to duplex zoning. Over 12,000sq. ft. fully serviced, $27,500. 479-1477.

CADBORO BAY — VISTA BAY ROAD. Two exceptional treed lots with some view of Cadboro Bay and Yacht Club. $50,000 and $55,000. Byron Price & Associates Ltd. 385-2458.

COLWOOD

Level treed lot, 54X140. Driveway and 2 car garage. $27,500. 478-2459 or Ruth at 388-4271.

TWO TREED ACRES WITH drilled well and driveway. 20 minutes from town. $29,500. 478-7383.

NORTH SAANICH LOT READY to go. Over ¾ acre in horse country. Water connection. $27,900. Terms available. 656-1455

FULLY SERVICED LOTS, quiet cul-de-sac. Contact Zeta Armstrong 511 McKenzie Ave. left off Carey Road.

BEAUTIFUL ROCKLAND LOT, $49,500. Byron Price & Associates Ltd., 385-2458.

SOOKE, WOODED LOTS, 2 TO 3 acres. From $22,000. 642-5508.

ARDMORE, .85 ACRES, EXcellent well, $32,900, 479-4266

.96 ACRE, ARDMORE, TREED, $34,000. 656-6182.

273 PROPERTY FOR SALE

DAIRY FARM RELOCATION SALE

Beautiful Blenkinsop Lake views and frontage. Inside 4-mile circle. Offers may be made on small parcels subject to reservation for total package.
48.53 Acres & Farm Building
10.10 Acres
5.15 Acres
4.53 Acres
For further information call: ARNOLD MARR at 388-4434 or 477-6233 anytime. EXCLUSIVE SELLING AGENT: WESTMONT REALTY (1977) LTD.

COBBLE HILL
Beautiful 2¼ acres. 2 miles from Shawnigan Lake in developed subdivision. For information phone 479-8655 or 384-1357 evenings.

2 ACRES OF REAL NICE LAND. Close to Cowichan Lake, must sell. More information, 478-4453.

16.46 ACRES, SPECTACLE Lake, Malahat. $2850 per acre. 743-2958.

274 PROPERTY WANTED

CASH FOR YOUR LAND

Top prices paid for sub-dividable property. Quick decisions and fast cash from well know developer. Call in confidence.
GLENN NICHOLLS
598-5144 598-7689
T. L. Mann & Associates Ltd.

SUB-DIVIDABLE?

Cash buyer requires land to divide — Top prices paid. Let us do the work — Quick decisions and no obligation. DOUG POWELL 386-6164 or res. 592-6417 or pager 388-6275 #878.
CASTLE PROPERTIES LTD.

NEEDED NOW

Builder requires following:
-Subdividable acreage
-duplex lots
-small townhouse site
Bruce Davenport 592-0995.

HAVE LAND OR PROJECT?
We are interested in buying land for subdivisions, site for high, medium or low density, or revenue projects in progress. Phone Kasapi Construction, 386-6191.

METCHOSIN

Small acreage, with or without cottage. Reasonable. 478-2614.

280 ACREAGE FOR SALE AND WANTED

SEAVIEWS

Two 10 acre lots, 2nd growth timber, road fronage, Port Renfrew area, $17,900 and $19,900. ML. Terms or trades, for detail call.
HERB McDANNOLD
382-9191 BUS. RES. 384-6768

150 ACRE ESTAGTE SALE

Subdividable into 10 acre parcels. Excellent timber land. 20 min. from downtown Victoria. ML 34293.
FRANK SALE
382-9191 BUS. PAGER 738
IRENE VAN
382-9191 BUS. RES. 592-9194
THE PERMANENT

ZONED RESIDENTIAL

Approx. 4.96 acres of Lake Fr. zoned residential, Min. 7500 sq. Details by calling:
K. O. MOORE 385-3435

SOOKE VILLAGE

App. 2.5 acres with 2 BR home. Ready for Sooke Community Plan. Asking $99,000.
K. O. MOORE 385-3435
P. R. BROWN & SONES LTD.

32 ACRES CENTRAL SAANICH

Beautiful farm land about midway between Victoria and Sidney. Slopes gently to south. Approx. 25 acres in hay, remainder treed in several small stands. Older 2 bedroom house and other buildings formerly used in family dairy operation. Great potential for almost any agricultural activity and appreciation. Call either.
Ted Walford Office Bill Remple
598-1420 477-1841 658-5794
Block Bros. Realty Ltd.

SOOKE

10 Acres — Road access, Meadow, Creek, Timber — $47,500.
158 Acres — Superb views, bumpy access — $150,000.
190 Acres — Developable land with good access — $323,000.
The above properties are fairly priced and the owners are anxious. Give me a call:
DAVID SCOTT 385-3435
P. R. BROWN & SONS LTD

TRADES

Land developer will consider trades of homes or revenue properties for lots and acreages. Call Lorraine Hett 478-2430 for details.

Waterman
****1562****

HOLDING ACREAGE SOOKE

2 miles from Village — 1800 feet on De Maniel Creek — 112 acres — End of Pascoe Road. Offers on $1200. an acre. Contact.
JOHN MORRY 592-9770
Royal Trust 384-8001

ACREAGE

6 Heavily treed acres off Hector Road and Interurban. Prime building sites. $79,500.
KEN MANN 598-5144
T. L. Mann & Associates Ltd.

ACREAGE

Own your own parcel of land & build the house of your dreams. $45,000.
386-3231 Jean Mathieson 595-7665
Block Bros. Realty Ltd.

BY OWNER 10 ACRE LOTS, 15 miles from Victoria on Sooke Road. Creek through all properties. Priced $47,500 to $57,500. Inquire at 5169 Sooke Road or phone 642-5785.

2 ACRES IN METCHOSIN DIStrict, several building sites. Water and power to property lines, 478-5407 after 5.

3½ ACRES, CENTRAL SAANich, $45,000. 592-6402.

285 UP ISLAND PROPERTIES

10-unit waterfront Resort
—Excellent marina
—Concession
—Retail gas outlet
—Sunny south lakefront
—MLS 31841
—Asking $139,900
—Call today
DON BECKNER
386-2111 Pgr. 718 388-5464
Montreal Trust Co.

DANDAY VANLAND!

Cobble Hill area. You will love this 2 BR home on ¾ acre site! There are many features to share so please call now. Only $41,900.
THE PERMANENT

NEAR QUALICUM BEACH
12 level treed acres, with hydo, proven water, road frontage, mountain view. Retirement, hobby farm or investment, $29,400 cash or higher price with low downpayment and good terms. Call owner 112-733-6840, 574-4845.

.49 ACRES

Located in beautiful Winchelsea Estates near Lantzville. Nicely treed with building site cleared. Power at site. Asking only $8,900.
658-5794 Bill Remple 477-1841
Block Bros. Realty Ltd.

NANOOSE PENINSULA WATERFRONT LOTS
Choice of eight. Six at Dolphin Beach, two at Madrona Point; .33 to .75 acres from $39,500-$57,500.
Beach Real Estate Ltd., Nanoose Bay,
468-7628 Eves, 752-6550.

NATURALLY TREED HOMEsite, reduced from $10,000 to approximately $8,000, to clear in blocks of 10. Enquist Developments Ltd. 923-6568 after 6 p.m. RR 1 York Rd., Campbell River, V9W 1S4.

TEN ACRES, COBBLE HILL. NEAR RIVER, $42,900. PAUL OSBORNE, 746-5329 or 746-6161.
J. H. WHITTOME & CO. LTD.
68 STATION ST., DUNCAN, B.C.

BY OWNER CHOICE PROPerty, Oyster River District, 1.66 acres, beautifully treed, river fronted, perk tested. Asking $23,000. 479-3743 or 479-4387

285 UP ISLAND PROPERTIES

THE "HISTORY MAKERS"
WHITTOME'S

DUNCAN

CHERRY POINT
A very good 2.29 parklike acres, nicely treed, excellent location, semi-secluded homesite possible. Possible seaview if cleared, has 337 ft. of road frontage. $27,500. #428

SHAWNIGAN "A" FRAME
This beautiful home is extremely well built with thermo windows throughout, decks off the living and dining room and three bedrooms. Located close to village centre, a must to see. $69,900. #425

DO YOU LIKE COUNTRY ATMOSPHERE?
If you do you will enjoy this large modern home on 2 secluded acres in Cobble Hill. This home offers large living room with fireplace, full basement, thermo windows, two bathrooms, and large sundeck. The property is nicely treed, fenced for livestock and has a good garden plot. $66,500. #296
For more information please call:
MARTIN WALL
748-0381 BUS. RES. 748-4449

Four seaview lots, almost ½ acre each, with fantastic sea-views of Satellite Channel, priced at $19,500. $22,000. $24,000.
Located in Satellite Park, approximately 4 miles north of Mill Bay. All lots are serviced with an excellent community water supply and underground hydro and telephone lines.
For more information, this weekend call
BILL BROWN
748-0381 BUS. RES. 743-9804
OR
VALERIE STRETCH
748-0381 BUS. RES. 743-4105
If you're driving by call at 825 Aros Road.

HORSE ENTHUSIASTS
8.9 acres just made for horses, 8 stall barn, riding ring, and meadows for grazing. Miles of trails in the area. Tudor 3 bedroom home full of character. Separate cottage on the grounds. Owners are leaving the area and must sell. $110,000. #213

Pretty treed home site of almost ½ acre. Well already drilled on property. Owner will take small down payment and carry the rest. Priced at $15,900. Located in a quiet country spot at Cowichan Station.

VERA AUCHINACHE
748-0381 BUS. RES. 746-6509
J. H. Whittome & Co., Ltd.
254 Trans-Canada Highway
Duncan, B.C.

COWICHAN VALLEY HOBBY FARM

17.45 acres, 4 bedrooms, two f.p. den, three baths, lovely family home, pastures, barns, 3½ miles north of Duncan. $128,000.

20 acres, 4 bedrooms, two f.p. den, two baths, basement, ranch-style home. Large workshop with grease pit. Barn. 11 miles south of Duncan. $154,900.

6.35 acres. Ultra-modern 4 bedroom, three f.p. four baths, den, sauna, all cedar home. Heated swimming pool, fences and private. Three miles NE of Duncan. $140,000.

All in excellent condition.

SEAVIEW LOCATED AT COWICHAN BAY

Immaculate 2-year-old home, designed especially for retirement. Two bedrooms and full basement. Living room and family room. Enclosed sundeck for outdoor living. Dble carport and fully-landscaped. Offered at $66,000.

On above, contact ARLENE ROBINSON, 746-6135 or 748-8333, evenings, or GEORGE NAYLOR, 746-6135 or 746-5210, evenings. G. K. SCHMIDT REALTY LTD, Duncan, B. C.-Realty World Member Broker.

JUST LISTED

12.5 acres of good land in Cobble Hill area. Partly cleared, several good building spots with view.

10-ACRE BUILDING SITE

Beautiful with year-round creek through property. Approximately 8 acres cleared and in pasture. On blacktopped road, close to Island Highway.

EXCELLENT SEAVIEW LOTS

Like these are very hard to find. South of Duncan and in an area of nice homes just waiting to be built on.

REAL INVESTMENT OPPORTUNITY

18 acres, part of which is all ready, approved for trailer park. River borders on property. Good home for owner or manager.

For further information on above, please phone Gordon Grier, Duncan Realty Ltd., 748-3156 or 746-6550, Res.

BUSINESS BLOCK PLUS LAKEFRONT HOME

For only $58,500, YOU can buy this LAKE COWICHAN business block consisting of three stores. Need a place to live? Included is a large 3-bedroom LAKEFRONT home. This is an excellent opportunity so don't delay, ACT NOW! MLS 36146.
GRAYDON HOOKER
386-2111 598-2186
MONTREAL TRUST COMPANY

10-UNIT WATERFRONT RESORT

—Excellent marina
—Concession
—Retail gas outlet
—Sunny south lakefront
—MLS 31841
—Asking $139,900
—Call today
DON BECKNER
386-2111 Pgr. 718 388-5464
Montreal Trust Co.

NEAR DUNCAN, OVER 7 acres treed and pasture land. Ready for building. Septic tank, hydro, new fences, new barn, riding ring. 748-3692.

285 UP ISLAND PROPERTIES

THE "HISTORY MAKERS"
WHITTOME'S

SPECTACULAR SEAVIEW HOME
Overlooking Satellite Channel in Cobble Hill. Home features 1344 sq. ft. on main floor, 2 bedrooms with room for 2 more down in full basement. Thermo windows throughout, 2 bathrooms, large laundry room and workshop. Also covered balcony and 20'x18' sundeck over carport. See this while it lasts. $66,400. Call BOB at 743-2766.

NEED HELP ON STARTER HOME?
Cobble Hill — the government will help you with a $2,500 grant if this is your first home. Find out about it. 2-bedroom bungalow on .68 acre, just 4 years young on community water. Nice rural setting. Try your offer on asking price of $37,500. Call BOB at 743-2766.

FARM WITH REVENUE
50 acres — approximately 27-30 acres in pasture or hay fields, remainder treed. Water rights from Shawnigan Creek for irrigation system (6,000 G.P. Day). House approximately 1750 sq. ft. with 3 bedrooms, full basement, fireplace, family room, plus 3 carports. Long paved driveway. Large barn outbuildings, includes all machinery and revenue from chicken business. For full particulars call BOB at 743-2766.

PICTURE PRETTY
Stylish Dutch Colonial, 4 bedrooms and den, 3½ acres of prime Cobble Hill, small barn, exceptionally large separate workshop. $99,500.

CRAFTSMANSHIP!
Comfortable shake roof rancher, carefully constructed and tastefully decorated. Most attractive ¾ acre lot — landscaped and greenhouse. $69,900.

MARVELOUS MILL BAY
Superbly finished, 3-bedroom family home. 2 baths, 2 fireplaces, ¾ acre landscaped lot. Sea glimpses and very short walk to the beach. $72,500.

MILL BAY— AFFORDABLE & COMFORTABLE
2 bedrooms up, 1 down, recreation room finished, 2 bathrooms, extra paved parking, easy care lot—2 seaviews from wrap around deck. $55,000.

LAND VALUES TOO
2 acres, partially wooded, $22,000. 2.2 acres, treed, some seaview, $26,500. 1.55 acres, seaview, community water, $26,900. 4.8 acres, Cowichan Station, ideal secluded homesite, $34,700. .9 acre Cobble Hill—paved roads, $16,900.
We have a good selection of choice mobile homes ranging in price from $14,900 to $23,000.

For information on the above properties call:
Ann Dusseault 746-7353
Mary Carston 743-5072
Bob Dodd 743-2766
or drop into our Mill Bay office—743-5573. (P.S. We are open Saturdays.)

TWO ADJOINING WATERfront camping lots. At Honeymoon Bay Resort Association on Lake Cowichan. 383-6312 or 385-5017.

SHAWNIGAN LAKE COUNTRY Club. 80x115 lot on water mains. Access to beach, golf, tennis etc. $14,900. S.P.P.Ltd. 656-4000, 656-2427.

CROFTON - FULLY SERVICED view lots, $12,900. 748-2025 evenings

APPROXIMATELY 2⅓ ACRES, Bell McKinnon Road, Duncan. Write Victoria Press, Box 410.

290 FARMS FOR SALE AND WANTED

Two Dairy Farms

Both have modern milking parlours. One is a going concern with good milk quota. Other is vacant and waiting for your herd and quota.

For the above farms and other acreage, large or small, on Vancouver Island, phone Gordon Grier, Duncan Realty Ltd., 748-3156 or 746-6550, Res.

MINI FARM
9.63 acres of arable, fenced farm. Converted house and new heated pool. Barn, shed, piggery, henhouse, tack room. Ideal for boarding horses. Lots of fruit trees. Will trade, sell or swap at asking price of $129,000. See me today about this one.
388-4434 I. G. LIDSTONE 477-0982
WESTMONT REALTY (1977) LTD.

293 GULF ISLAND PROPERTIES

PENDER ISLAND

8 AC. 110' FRONT, DRIVEWAY IN, GOOD SOIL, SERVICED. $8950.
RUSTIC NEW COTTAGE ON .6 AC., SECLUDED, NEAR LAKE. $18,000.
2.1 AC. EXCEPTIONAL OCEAN VIEWS, $31,000.
10 AC., TREED, SOUTHERN EXP. WALK. DIST. TO FERRY $29,500
HOMES
SUPERBLY FINISHED NEW 2 BR, BSMT HOME. OPEN BEAM, BRICK F/P, ⅔ AC., TREED, QUIET CUL-DE-SAC. $59,500.
3 BR SPLIT LEVEL RECENTLY REMODELLED, 1.05 AC. NEAR BEACH AND MARINA. $51,000.
NEW ARCHITECTURALLY DESIGNED POST AND BEAM HOME, 1260 SQ. FT., FULL BSMT, CARPORT. MANY FEATURES INCL. INDOOR GREENHOUSE, SKYLIGHTS, WOOD STOVE. ON 1.4 AC. NEAR BEACH AND MARINA, $55,000.
CALL MANFRED BURANDT 629-3271
PACIFIC COAST LANDS LTD.
PENDER ISLAND, B.C. V0N 2T0

HORBY ISLAND

Treed ½ acre building lot in a quiet area only a few lots away from ocean. Only $7,500. MLS.
DON BECKNER
386-2111 386-0588
Montreal Trust Co.

THETIS ISLAND
2.25 acres on quiet and lovely Thetis. Mature timber, rich soil and sunshine. Great for summer cottage, small farm, permanent home or solid investment. Hydro available. Asking price: $25,000. 10% down, 10-year terms. By owner. 112-246-3351.

TRADE
THROUGH
CLASSIFIED
DIAL 386-2121

Deaths and funerals

305 DEATHS and FUNERALS

BAMBROUGH — On October 27, 1978 at the Royal Jubilee Hospital, Eva Catherine, aged 70 years. Born in Winnipeg and raised in Govan, Saskatchewan. She lived for several years in Nokomis, Saskatchawan before coming to Victoria in 1944. She leaves to mourn her loving husband, Norman; son, Douglas daughter and son-in-law, Cliff and Joan Smith; grandchildren, Cathy and Cam Smith. Also left to mourn are her two brothers, George Hay and Al Hay, and sister, Lillian Hay, of Regina, as well as many loving relatives and friends. Mrs. Bambrough was an employee of the Hudson's Bay Co. for many years until her retirement in 1972.
Funeral services to be held in McCall Bros.' Chapel, Vancouver and Johnson Street, on Tuesday, October 31, at 1:00 p.m. with the Rev. G. A. McMechan officiating. Cremation following. (Flowers gratefully declined. If desired, donations may be made to the Heart Fund, 1008 Blanshard St.)

FONG—On October 25, 1978, Wong Sze Fong of 3349 W. 42nd Ave, Vancouver, B.C., aged 86 years. Survived by 3 sons, Joseph of Toronto, Henry, Victoria, Roy, Vancouver; 4 grandchildren, 2 brothers, Jackson Wong of California, Yuk Son, Shanghai. Funeral services Monday, October 30, at 12 noon, in the MOUNT PLEASANT NUNN & THOMSON MEMORIAL FUNERAL CENTRE, Kingsway at 11th Ave. Interment Forest Lawn. In lieu of flowers, donations to the charity of your choice.

GRAHAM — Sarah Kathleen, in Vancouver on October 23, 1978 in her ninetieth year. Widow of Dr. Colin W. Graham and a former resident of Victoria, she is survived by a daughter Mrs. Angus (Joan) Kenning, a son Dr. Colin D. Graham, a sister Mrs. Massy Goolden and four grandsons. A private family funeral service was held in Vancouver on October 26, 1978.

LIBERTA—On Oct 27th, 1978. Cosmo (Joe) Liberta. Formerly of Sidney, B.C. Aged 87 years. Survived by his sister-in-law, Rosiena Liberto; Nephews, Al, Nick, and Mario Liberto. Niece Mary Bosze. Also 2 sisters in Montreal, 1 brother in New York, 2 brothers and 1 sister in Italy.
Prayers Monday, Oct 30th at 7:30 pm in The Bell Funeral Chapel, 2746 Hastings St. Requiem mass Tues, Oct 31st at 10 am in St Theresa's Church, 5146 Laurel St. Burnaby. (Canadaway and Royal Oak) Rev Father Francis Chang Celebrant. Interment Mountain View Cemetary.

McGREGOR — On October 25, 1978, in hospital in Victoria, Wilfrid W. McGregor aged 76 years of 1420 Beach Drive, a native son and well known as President of Victoria Tug Co. Ltd. He leaves his loving wife Doris; daughter Margaret and son-in-law Victor Johnson; 2 grandchildren, Neil and Lois; his brother, Dr. Frank McGregor, in Ontario. He was a member of First United Church a past master of Vancouver-Quadra AF&AM No. 2, B.C.R., a member of the Scottish Rite and the Uplands Golf Club.
Funeral service in McCall Bros. Chapel, Johnson and Vancouver Streets, on Monday, October 30 at 4:00 p.m. followed by cremation. (Flowers gratefully declined. Friends, if desired, may donate to the charity of their choice).

THOMAS — In Tacoma, Washington on October 24th, 1978, Mr. Alexander Thomas, aged 69 years, born in Victoria, B.C. He leaves his daughters, Tina, Tacoma, Wash., Mabel and Laurie, Yakima, Wash.; brother, Benedict, Victoria, B.C.; sister, Etta Quintasket, Omak, Wash., Rose Brandt, Tacoma, Wash.; numerous nieces and nephews. Predeceased by brother Joe 1972, sisters, Mildred 1977 and Madeline in 1978.
Prayers in the Sands Mortuary Limited, "Memorial Chapel of Chimes" on Monday, October 30th, 1978 at 7:30 p.m. Mass will be celebrated in St. Joseph's Church, 745 West Burnside Rd. on Tuesday, October 31st, 1978 at 10:00 a.m. Interment at the Songhees Cemetery, Esquimalt, B.C.
SANDS — VICTORIA

308 CARDS OF THANKS

McCOWAN—The family of the late Mr. Donald M. McCowan wish to express sincere thanks to all our friends and relatives who shared our sorrow. Our thanks to those who sent cards, flowers and contributions to the B.C. Heart Fund. Special thanks to Rev. Bruce Mulloy for his comforting words. Mr. and Mrs. Orv Lee, members of the Port Alberni Ambulance Service and McCall Bros. Funeral Home. Mrs. Ann McCowan and family.

309 IN MEMORIAM

THEY SHALL GROW NOT OLD AS WE WHO ARE LEFT GROW OLD, AGE SHALL NOT WEARY THEM, NOR THE YEARS CONDEMN, AT THE GOING DOWN OF THE SUN, AND IN THE MORNING, WE WILL REMEMBER THEM.
WITH GRATITUTE, SANDS

PEDERSEN- In loving memory of Carl, who passed away Oct. 30, 1977.
-Ever remembered by the family.

310 FUNERAL DIRECTORS

Sands

COMMUNITY
CHAPELS
DEDICATED TO
SERVING
Vancouver Island
Families
HERE
WHEN
YOU
NEED US

Your Seven Community chapels

VICTORIA	388-5155
SIDNEY	656-2932
COLWOOD	478-3821
DUNCAN	746-5212
LADYSMITH	
NANAIMO	753-2032

We Care About Vancouver Island Families

Sands

Hayward's (B.C. Funeral Co.)
Thomson & Irving
Funeral Chapels
1625 Quadra St.
386-3505

CUNNINGHAM FUNERAL CHAPEL
1155 FORT STREET
Phone 384-5512 or 384-8626
Offering dignified moderate service for all. Geo. S. Cunningham, owner, manager.

FIRST MEMORIAL SERVICES Serving the Public and Exclusive Area. Undertakers for the Memorial Society of B.C. 658-5244.

310 FUNERAL DIRECTORS

McCall's

SUNDAY
JANZOW
The Rev. Carl Christian
VISITATION
FAMILY CHAPEL
MONDAY
SHAW
Mrs. Helen Bernice
1:15 p.m. FAMILY CHAPEL
JANZOW
The Rev. Carl Christian
2:00 p.m. HOPE LUTHERAN CHURCH
McGREGOR
Mr. Wilfrid Walter
4:00 p.m. FLORAL CHAPEL
TUESDAY
BAMBROUGH
Mrs. Eva Catherine
1:00 p.m. FLORAL CHAPEL

McCALL BROS.
Funeral Chapels
1400 VANCOUVER STREET AT JOHNSON

For Funeral Information,
Phone 385-4465

311 MONUMENTALS

MORTIMER'S
Monumental Works
383-6421
709 KINGS RD. (at Douglas)
FOUNDED 1877

STEWART MONUMENTAL WORKS LTD.
ESTABLISHED 1896
Marble fireplace and tabletops.
1403 May St. 384-3452
Memorial of Distinction

313 MISCELLANEOUS

IN MEMORIAM DONATIONS
to be used exclusively for
CANCER RESEARCH
should be directed to
CANADIAN CANCER SOCIETY
857 Caledonia Ave., Victoria

TRADE
THROUGH
CLASSIFIED
DIAL 386-2121

NOTICE TO CREDITORS
IN THE MATTER OF THE ESTATE OF JAMES THOMAS GORDON HOWARD, DECEASED

CREDITORS and others having claims against the above estate are required to send full particulars of such claims to Randall, Meyer, Pollard & Fuller, 103 - 1006 Fort Street, Victoria, British Columbia, Solicitors for the Executor of the above estate, on or before the 28th day of November, 1978, after which date the estate's assets will be distributed, having regard only to claims of which the Executor shall then have received notice.
R. John Meyer, Executor.
By his Solicitors
RANDALL, MEYER,
POLLARD & FULLER

NOTICE TO CREDITORS
In The Matter of The Estate of RUBY ALLAN, deceased.

CREDITORS and others having claims against the above estate are required to send full particulars of such claims to Randall, Meyer, Pollard & Fuller, 103-1006 Fort Street, Victoria, British Columbia, Solicitors for the Executors of the above estate, on or before the 21st day of November, 1978, after which date the estate's assets will be distributed, having regard only to claims of which the Executors shall then have received notice.
ROBERT JOHN MEYER,
Executor.
By his Solicitors:
RANDALL, MEYER,
POLLARD & FULLER

VICTORIA BAILIFFS LTD.
IS OFFERING FOR SALE
on an As Is Where Is Basis
A 55.5 ft. VESSEL
NAME: TARQUIN
Official Registry # 15839
Gross Tonnage 58.24
Registered Tonnage 36
Previously used as Fishpacker. Has fibreglass holding bins.
This Vessel may be viewed at West Bay Marina, 453 Head St., Victoria, B.C., between the hours of 1:00 p.m. and 4:00 p.m. on the 2nd and 3rd day of November, 1978.
"Sealed Offers to Purchase" should be delivered to Victoria Bailiffs Ltd., 836 Devonshire Rd., Victoria, B.C., on or before 5:00 p.m. on Wednesday, the 8th Day of November, 1978.
All or any offers not necessarily accepted.
For further information call 382-9163.

KILSHAWS
1115 Fort St.
AUCTION
Estate & Consigned
FURNISHINGS
FRIDAY, 7 P.M.
Chesterfield Stes. — Recliners
(PROV. CHESTERFIELD STE. COST OVER $1,400)
BEDROOM STES. — TWIN BEDS
Chests, Dressers, Coffee & End Tables
DINING & DINETTE SETS
APPLIANCES
OVER 350 LOTS
for your inspection
KILSHAWS AUCTIONEERS LTD.
1115 Fort St. 10-29 384-6441

Crossword By Eugene Sheffer

ACROSS
1 Droop
4 Lettuce
7 Burmese state
11 Tree branch
13 Chalice
14 Port, for one
15 Russian river
16 Small rug
17 Give forth
18 French author
20 — Descartes
22 Letter
24 Hate
28 Pot menders
32 Irrigate
33 On the ocean
34 Disease of sheep
36 Title
37 Solo
39 Small pools of water
41 Transmitter
43 Bitter vetch
44 Stain
46 Warble
50 Corrida target
53 French month
55 One of the Bears
56 Name in baseball
57 Likely
58 Rodents
59 Stringed instrument
60 Education org.
61 Soaked

DOWN
1 Calumniate
2 French town
3 Govt. agent
4 Machine part
5 Sharif
6 Glutted
7 Ham glaze
8 Pronoun
9 Cuckoo
10 Seine
12 Livid
19 Born
21 Unused
23 Work unit
25 And others (L.)
26 Strewn (Her.)
27 Very (Fr.)
28 Chinese pagodas
29 Wight, for one
30 Gaseous element
31 Small taste
35 Owing
38 Moray
40 Arid
42 Caesar or Nero
45 Record
47 Sketch
48 Noble Italian family
49 Endure
50 French formal dance
51 Eskimo knife
52 Fate
54 Greenland Eskimo

Average solution time: 27 min.

T	U	B	E	S	■	Y	E	T	■	A	C	T
A	N	E	N	T	■	E	L	I	■	B	A	A
M	A	L	T	A	■	L	A	N	T	E	R	N
■	■	C	O	B	A	L	T	■	R	E	E	K
A	S	H	■	S	R	O	■	M	I	T	T	S
L	I	E	N	■	S	W	E	A	T	■	■	■
I	N	D	I	G	O	■	V	I	O	L	E	T
■	■	■	C	A	N	O	E	■	N	A	N	A
T	O	T	E	S	■	R	R	S	■	D	A	N
A	B	E	S	■	M	A	T	T	E	D	■	■
M	E	N	T	I	O	N	■	A	R	E	A	S
E	S	S	■	C	O	G	■	L	O	R	N	E
D	E	E	■	E	N	E	■	E	S	S	E	N

10-28

Answer to Friday's puzzle.

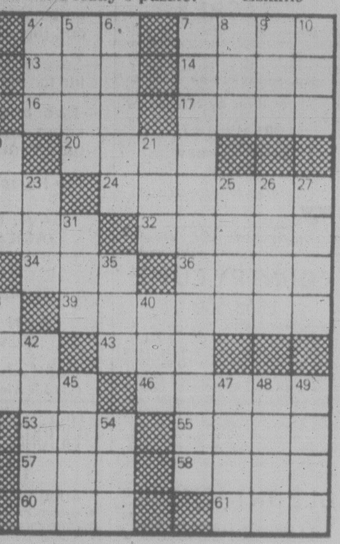

FUELWOOD CRISIS NEAR

JAKARTA (AP) — A dwindling supply of firewood colliding with an increasing demand for it in Third World countries, and the World Forestry Congress meeting in this Indonesian capital predicts no immediate relief for what it calls "the poor man's energy crisis."

Struggling countries compare their plight with the industrial world's oil shortages. But in this case it's not a matter of keeping cars running or lights burning, but of staying warm and cooking food.

Edward Saouma, director-general of the UN Food and Agriculture Organization (FAO), said 1.5 billion people depend on wood for cooking, heating and hot water. He said some must travel as far as 100 kilometres for firewood and conserve it by eating only one cooked meal a day.

"The use of fossil fuels is far too costly for the poor," he said. "Future alternatives such as solar energy will not be available for many years to come. Shortages of fuelwood are already severe in many countries and are going to get worse."

Wood accounts for 90 per cent of the fuel used in developing countries, he said. Demands are expected to rise by 50 per cent by 1994 as populatons grow.

The FAO offered these examples of the problem:

—In Nepal and Haiti the wood shortage makes some families switch to foods that can be eaten without cooking.

—In areas of firewood scarcity some families substitute animal dung for fuel, but in doing so give up fertilizer to grow food. An estimated 400 million tons of potential fertilizer was burned in Africa and Asia last year, lowering the yield of farm lands that were already marginal in some cases.

Saouma said as wood supplies vanish, villagers must travel farther for fuel, often cutting shrubs and other vegetation, causing erosion and other long-range agricultural problems.

REVISION
Corporation of the City of Victoria
Tender No. 9048
Demolition of Building (MacDonald Block)

PLEASE NOTE the closing date for the above tender has been changed from 4 P.M., Friday, November 3rd, 1978 to 4 P.M., TUESDAY, OCTOBER 31ST, 1978.

Tenders will be opened at 4 P.M., Tuesday, October 31st, 1978, in the City Purchasing Agent's office.

H. V. ROBINSON, P.P.,
City Purchasing Agent
City Hall, VICTORIA, B.C.
October 25th, 1978

ESTATE CLEARANCE
AUCTION—TUESDAY 7 P.M.
Preview: Monday and Tuesday

ESTATE AND CONSIGNED FURNISHINGS: 1920's 9-Pce. Wal. Dining Suite, Older 9-pce. Chippendale Style Mahog. Dining Suite, Expensive Re-upholstered 3-pce. Chesterfield Suite, 5-Pce. mahog. single Bedroom Ste., German style Sofa, Edwardian Inlaid Mahog. music Cabinet, Carved Victorian Gent's Chair. Tables and Chairs, Hollywood Beds, Carpets. Many more items. **APPLIANCES:** Leonard Bronze Tone Side by Side No Frost Fridge and Matching Range, Washers and Dryers, Misc. Small Appliances from the Estates. Colour TV's, Vacuums. **OF INTEREST:** Royal Albert Dinner Service, Eiderdown Quilts, Moorecroft, Wedgewood and Limoges China, Glass and Plated Ware from the Estate, Oil Paintings, **ARTIFACTS:** Collection of Navaho Blankets, Beaded Work, Totems, Carved Mask — MANY MORE ITEMS.

AUCTION CALENDAR
of Highlights To Regular Evening Sales.
NOV. 7—BOOKS
NOV. 14—STAMPS
NOV. 21—COINS, JEWELLERY
NOV. 28—DOLLS & TOYS
DEC. ANTIQUES & ART

If you have any items you wish to include in these Auctions, please contact Don Cal.

LUNDS AUCTIONEERS and APPRAISERS LTD.
926 Fort St., Victoria
Tel. (604) 386-3308

GARDENING
hilda beastall

Flowering Plants a House Enhance

Flowering plants in the house during winter are a delight — especially to those who have no outdoor garden where flowers of one kind or another may be found from November through to spring.

In the house, one of the easiest to handle is the Jade plant, Crassula argentea, which is ornamental and luxurious in its growth all year if given a bright window and an occasional good watering.

Keeping the soil constantly damp not only spoils the branching habit of the plant but prevents ripening of the succulent branch tips where the flower buds should form.

It is during November that we look for the bud clusters between the two tip leaves of the Jade. They slowly develop and finally open their jewel-like stars of pink and white during the first days of the new year, a long-lasting display on a well-conditioned plant.

The Christmas-flowering cactus has had a few name changes in late years, formerly called Zygocactus truncatus. The name change to Schlumbergera cultivar 'Buckleyi' was announced by the Royal Horticultural Society of England in 1969. The former name rightfully belongs to another plant.

The plant has slightly drooping, flattened stems which, when flowering in winter, are weighted down with the large blossoms at the ends. The color is a bright cerise-pink.

To get flowers at Christmas, the plant is kept without water for about a month, September 15 to October 15 at a cool temperature, 13 to 16° C. After that, a normal home temperature of 18 to 20° C. with moderate watering will bring buds into sight by the middle of November. Overwatering causes buds to drop.

In common with other semi-tropical plants which bloom at the time of short daylight hours, the Christmas cactus responds to being put into total darkness at dusk like the Poinsettia, and remaining with unbroken darkness until dawn.

It is then returned to dappled or broken sunlight near a window.

Unbroken darkness and total darkness mean exactly that — no pinpricks of light, no street light in the room, or light globe flashed on for a few minutes.

If house temperature is too cool, this jungle cactus will delay flowering until later. With normal home warmth, however, it will respond favorably. Watering at this time should be moderate, but the soil should never be saturated nor the pot left in standing water.

These three winter flowering plants Jade, Christmas cactus and Poinsettia respond favorably to being outdoors in our summers. The occasional summer showers are to their liking, yet hand watering must be given if necessary.

The Poinsettia will take full sun outdoors in summer, if kept fairly damp in its pot. The Jade likes a bit of dappled shade to prevent sun scorch of its thick, succulent leaves; yet it is the heat which it wants, if it is to flower each year. And the Christmas cactus must have continuously moving sun and shade to resemble its native home in the tree crotches of the jungle.

Some of you may have seen the Jade plant as a 10-foot tree growing outside homes in the warmer frost-free parts of southern California during what is called winter there. The poinsettia grows and produces its scarlet bracts in the same general area outdoors against adobe walls such as the old San Gabriel Mission.

The miracle is that these three lovely plants adapt so well to our northern homes that they can be depended on to give us their flowers in winter.

West Bengal Takes Stock

CALCUTTA (AP) — West Bengal, an area long synonymous with misery and poverty, is struggling to recover from one of its worst natural disasters — floods that inundated a third of the state and caused nearly $1 billion damage.

Flood waters early this month covered 30,000 square kilometres, displaced an estimated 15 million of West Bengal's 44 million people, killed at least 810 persons, destroyed 1.2 million dwellings and drowned more than 200,000 head of cattle, government officials said.

"The disaster is so total that books on relief management never envisaged any natural disaster of this magnitude," said Dr. Nitish Sengupta, a state spokesman. He said the rural economy may take years to recover.

The havoc has severely set back what modest economic improvements West Bengal has been able to make recently. The state had developed to the point where it was producing one-fifth of India's industrial output.

Officials in Calcutta, the state capital, said the floods caused $949 million in damage to agriculture and small industry.

The death toll was relatively low because waters rose slowly in all but a few areas. But the state now faces the enormous task of feeding millions for months, a job it admits it cannot handle.

Food shortages have been so severe in some districts that bands of refugees have raided relief trucks.

Some reports say relief goods are ending up on the black market and Indian Red Cross sources said some supplies are being sold openly in the city. Relief officials say, however, that such diversion of goods is to be expected in a supply move of this size.

There is unconcealed dissatisfaction here with what state officials say has been the slow response to the crisis by the Janata party national government in New Delhi. The state government is dominated by the Communist party of India-Marxist.

Yet the state government is depending on New Delhi to bail it out. State officials have requested $420 million in grants over the next two years and an additional $156 million in low-interest loans from nationalized banks and other state financial institutions.

Flood paralysis in West Bengal, which accounts for one-third of India's coal production, is likely to affect the entire national economy.

Officials reported 77 coal mines were flooded, many kilometres of track damaged and 35,000 freight cars stranded, seriously disrupting the flow of coal, which was in short supply even before the floods.

'GRITS WON'T KICK OUT PM'

TORONTO (CP) — Senator Keith Davey said Sunday the federal Liberal party will call a leadership convention only if Prime Minister Trudeau offers to step aside as party leader.

Senator Davey said Trudeau, whom he called the smartest man he has met in public life and the best man to turn around the situation, would resign his leadership if he felt it best for the country.

No Way to Eliminate Milfoil, Expert Says

ABBOTSFORD (CP) — It's neither technically nor economically feasible to rid Canadian waters completely of Eurasian milfoil, says a federal government biologist.

Dr. Victor Bartnik of Environment Canada's inland waters directorate, told students at Fraser Valley College that it is possible only to control milfoil, not to eradicate it.

Eurasian milfoil, a native of Europe and Asia, was first found in North America in the 1900s. The first major infestations, covering thousands of acres, occurred in Chesapeake Bay on the United States' east coast.

The first dramatic die-back of milfoil, Bartnik said, was noticed last year on Chesapeake Bay. A similar and unexplained die-off also occurred last year on some Ontario lakes.

"Environment Canada will look more closely at these case histories in its research into new control methods," he said. "If we were totally optimistic, we might wait for natural decline like that which occurred in Chesapeake Bay or in some Ontario lakes.

"However, there is no prospect that the plant will stop spreading or diminish on its own."

Bartnik said milfoil was first discovered in Canada in 1968 in some lakes near Peterborough, Ont., and current estimates suggest milfoil affects 30,000 to 50,000 acres in Ontario and an undetermined acreage in Quebec.

In British Columbia, the first milfoil was spotted in Okanagan Lake in 1971 and by 1975, 600 acres of the lake were affected.

Despite government attempts at weed control, the weed affected more than 1,500 acres in the Okanagan by 1977.

Bartik praised use of the herbicide 2,4-D in the Okanagan, a move that has drawn widespread public opposition. He said 2,4-d kills milfoil roots as well as shoots, something other chemicals do not do.

In addition, he said, 2,4-D residues are broken down in a relatively short time by photochemical reactions and bacterial reaction.

Bartik said Ontario concentrates on mechanical weed control because the affected Ontario lakes are so infested, that herbicides would result in a massive layer of dead, rotting milfoil across the entire lake bottom.

Canada Ranks in U.S.

WASHINGTON (CP) — Canada heads the top of the list in a survey which asked Americans which countries were most important for the United States.

The survey by Potomac Associates, a private research group, found 88 per cent of respondents thought it was important for the United States to "get along well" with Canada.

Next in rank were the Soviet Union and Japan, with 86 per cent of those surveyed saying it was important to keep good relations with these countries.

The survey's authors say it is significant that so many Americans put Canada — "a country sometimes pictured as taken for granted by Americans" — right up there with the Soviet Union. It indicates sophistication and good sense to rank "a good friend and a dedicated opponent" so nearly equal in importance, they say.

BC Indians Endorse Aboriginal Council Idea

PRINCE GEORGE (CP) — British Columbia Indians agreed in principle Sunday to establish an aboriginal council and Bill Wilson, president of the United Native Nations (UNN) said it should mean a reduction in the role of major native political organizations.

About 100 delegates and observers from 18 tribal groups and political organizations gathered for three days in this central B.C. city to create a mechanism which would organize and educate Indians regarding their aboriginal rights and land claims.

The aboriginal council idea was approved unanimously by 30 voting delegates.

"Three of the largest Indian organizations have swallowed their egos, recognizing the fact that we don't necessarily know it all," said Wilson, referring to the sponsoring UNN, the Alliance of Indian Bands and the Native Brotherhood of B.C.

Under the council theory, all tribal groups in the province negotiate their own aboriginal rights and land claims following a period of education and organization by the council.

The council will be formed of representatives of 21 tribal groups and native political organizations. The founding meeting will be held in the spring of next year.

Wilson said it was encouraging that the tribal groups formed the council on their own initiative.

"Maybe in five or six years, Indians will be able to harvest their resources on their reserves and big Indian organizations won't be telling them what they can or cannot do."

Brian Hartley, chief land claims negotitator for the federal government in B.C., said the council could have a positive effect on negotiations.

"Unity is going to give them strength," he said. "The need for greater unity on the part of the B.C. Indians has been evident for a long time."

Ed Newman, president of the Native Brotherhood of B.C. which represents 4,000 Indians, said the council will be essential for fighting for native rights.

He said the weekend conference was significant because, "the native people told the leaders what they want, not the other way around."

Delbert Guerin, delegate from the Alliance of Indian Bands which also represents about 4,000 Indians, said the council is important because it will bring together status and non-status Indians for the first time in an organized body.

IONA PREPARES SPORTS POLICY

KELOWNA (CP) — Iona Campagnolo, minister of fitness and amateur sport, says that within three weeks she will present a policy guideline on major sports events to the House of Commons.

She said the guideline was made necessary by Canada's increasing popularity as a host nation for such events as the Olympics and Commonwealth Games.

Canada has been asked to play host to the world soccer tournament in 1990, she said, and two Canadian cities now are bidding for the 1982 Pan-American Games.

Such games bring an enormous amount of money into the country, Mrs. Campagnola said.

"Canada is in a position to be expeditious," she said, and should use the experience from the Montreal Olympics and the Commonwealth Games in Edmonton to get the most benefit from such events.

PROF'S TAPE PUTS DOWN PILTDOWN

LONDON (AP) — A geologist bent on hoodwinking a professional rival created the Piltdown Man fraud, a hoax involving a fake prehistoric skull that was considered a significant scientific find for four decades, published reports say.

Sir Arthur Smith Woodward and many other distinguished scientists proclaimed the 1914 "discovery" of the skull genuine. Smith Woodward died in 1944 still believing it was authentic.

But persistent suspicions about the skull were justified in 1953 when modern tests confirmed the jawbone was that of a young orang-outang and one of the teeth had been colored with oil paint.

The cranium was judged to be human but of a relatively recent date.

A tape recording by a now-dead scientist pins the hoax on William Sollas, professor of geology at Oxford University, the British domestic news agency Press Association says. It said Sunday the weekly science magazine *Nature* will carry the full story.

Smith Woodward, keeper of geology at the British Museum and a man with whom Sollas had feuded, was the victim of the hoax, the agency said.

Press Association reported that a 20-minute tape made this year by Sollas's successor and one-time aide, Prof. James Douglas, indicates Sollas recruited amateur paleontologist Charles Dawson for the undertaking.

It was Dawson who claimed finding the skull in a chalk pit near Piltdown in Sussex. He was honored in the scientific name assigned to Piltdown Man — Eoanthropus Dawsoni.

Douglas, who died in February at age 93, was reported to have said in the tape that Sollas knew Dawson well and had received from him a chemical that was used to stain and "age" the skull.

The agency account did not say how Douglas could have known the truth of his allegations but the professor was quoted as saying Dawson's knowledge was so limited he would have needed a learned accomplice.

Douglas asked in the tape who would have been in a position to set up such a hoax, and then said, "My answer is Sollas, who had already shown that he was capable —having done an almost similar act to exactly the same man in the case of the Sherborne horse's head." That was a case in which two boys claimed to have found a horse's head scratched on a fossil bone.

PETER POLLEN FORD

1978 FORD CARS and TRUCKS ARE CLEARING

CHECK OUR SALE PRICES ON FORD PICKUPS — PINTOS — FAIRMONTS — GRANADAS — LTD IIs

—BUT HURRY —

SUPPLIES ARE LIMITED, AND THE SAVINGS ARE GENUINE!

10-26X

PETER POLLEN FORD
YATES AT COOK
384-1144

Special Offer

FOR PRIVATE PARTY CLASSIFIED ADVERTISERS

Use this handy coupon to place your Classified Advertisement and save money

Name ....
Address ....
Postal Code ....
Phone No. ....
Signature ....
No. of insertions .... Amount Enclosed $ ....

FILL OUT AND MAIL TO

SPECIAL OFFER
Victoria Press,
P.O. Box 300,
Victoria, B.C.
V8W 2N4.

OR
DELIVER IN PERSON TO
2621 Douglas St.,
Victoria, B.C.

Your ad will run as soon as possible upon receipt of this coupon and payment or please specify consecutive dates.

....
....

Classification Number .... 10 WORDS MINIMUM

10 Words for 1 insertion in The Daily Colonist and Victoria Times: $1.20
12¢ for each additional word.

10 Words for 3 insertions in The Daily Colonist and Victoria Times: $2.85
28¢ for each additional word.

10 Words for 6 insertions in The Daily Colonist and Victoria Times: $4.50
45¢ for each additional word.

Victoria Press Box Charge $3.25 per month.
Replies to be mailed Replies to be held for pickup.

All ads must be written in regular classified style, and run on consecutive days.

All real estate, mobile home, rental and business advertising is considered to be commercial advertising and will not qualify for this special offer.

SEND CHEQUE or MONEY ORDER
— NO REFUNDS —

THE DAILY COLONIST AND VICTORIA TIMES

Kiss seals the vows

Angel Weds Old Flame

NEW YORK — Actress **Jaclyn Smith**, one of Charlie's Angels on television, married actor **Dennis Cole** on Sunday after an engagement that she said lasted "so long I can't remember."

It was the second marriage for both.

About 25 persons — including **Kate Jackson**, a Charlie's Angels co-star—attended the ceremony in Marble Collegiate Church on Fifth Avenue. **Dr. Arthur Caliandro**, a pastor at the interdenominational church run by **Dr. Norman Vincent Peale**, officiated at the seven-minute service.

The couple is presently refurbishing Miss Smith's Cold Water Canyon home in California, where they will live.

Cole, 38, said he considered himself a lucky man and added: "She's a beautiful woman."

A recent article in People magazine said Miss Smith and Cole met about 18 months ago when he made a guest appearance on Charlie's Angels. She refused when Cole first asked her for a date, then went with him to a March of Dimes dinner-dance in Houston, Tex.

Miss Smith had divorced actor **Roger Davis** in 1975.

Gunman Tackles Rugby Player, Gets Floored

KANSAS CITY, Mo. — A masked gunman who tried to hold up a tavern did not have to wait out the long legal process for his punishment. A 235-pound rugby player gave it to him on the spot.

Authorities said the gunman entered Eagan's Bar in Kansas City Friday night and pointed a .38-calibre pistol at the head of 30-year-old **Ray Ritchie**, a six-footer who plays rugby for the Kansas City Blues.

Instead of being intimidated, Ritchie put his fist into the gunman's jaw. Bar patrons said they had to intervene to save the assailant.

James Valiant, 36, of Columbia was charged with a string of crimes including assault with intent to kill.

people

LAS VEGAS, Nev. — A blind Korean War veteran Sunday hit the largest slot machine jackpot in Las Vegas' history.

James Schelich, 48, of Washington, Mo., won $275,000 on a dollar machine at the Flamingo Hilton Hotel.

DENVER — Actress **Zsa Zsa Gabor**, Hollywood glamor star of the 1950s who was in town to promote an auto club, offered a variety of advice at a news conference.

Marriage: "Never marry your defence lawyer, darling. You tell them your secrets and they hold them against you."

Beauty: "Every two years get a new husband."

Sex: "Darling, I know nothing about sex. I was always married."

JERUSALEM — Israeli Prime Minister **Menachem Begin** said Sunday he will donate his share of the Nobel Peace Prize money (about $82,000) for scholarships to needy students and for aid to handicapped children.

He told reporters his wife, **Aliza**, had made the suggestion.

OKLAHOMA CITY — A 24-year-old woman escaped serious injury when a driverless runaway bulldozer roared from a darkened field onto a northwest Oklahoma City street, crushing the woman's auto.

Diana Huddleston told police the incident occurred Sunday when one of two bulldozers, both apparently set in motion by vandals at a nearby construction site, headed for her car.

She jumped from the car seconds after the bulldozer's blade collided with her car and the two vehicles moved toward a five-metre embankment on the side of a lake.

The bulldozer followed the rolling auto over the edge of the embankment and crushed the car before stopping.

IMF STRIKE SET

WASHINGTON (Reuter) — Employees at the International Monetary Fund (IMF), the agency which promotes international monetary cooperation, have voted to strike.

The employees, whose annual salaries range from $9,500 for messenger to $40,000 for middle-range executives, say a proposed six-per-cent wage increases would be one percentage point below Washington area consumer price rises.

SALE
78 DATSUN DEMOS
and COMPANY CARS
Priced
$600 to $1300
Less than New
THREE POINT DATSUN
2620 GOVERNMENT
at Hillside
385-6737
dlr. lic. 00740A

9¾%
One year
GOLDEN
term deposit
Our regular rate of 9½% + ¼%
for members 55 years and over.
•
Monthly interest at no discount
on deposits in excess of $5000.
VICTORIA PUBLIC SAVINGS
Credit Union
710 BROUGHTON 385-1437
1601 BLANSHARD 388-5554
547 MICHIGAN 382-5105
Rates subject to confirmation

THE CORPORATION OF THE DISTRICT OF OAK BAY

NOTICE OF A PUBLIC HEARING LAND USE CONTRACTS

NOTICE is hereby given that all persons who deem their interest in property affected by the following proposed By-laws will be afforded an opportunity to be heard before the Municipal Council on the matters contained therein at a Public Hearing to be held in the Council Chamber, Municipal Hall, Oak Bay, B.C., on Monday, November 6, 1978 at 7:30 p.m.

(a) **By-law No. 3268 "British American Mortgage Corporation Limited, Gerald Ferdinand Weston and National Mortgage Corporation Land Use Contract Authorization By-law, 1978"**

A Land Use Contract with British American Mortgage Corporation Limited, Gerald Ferdinand Weston and National Mortgage Corporation containing terms and conditions for the use of land and all buildings erected thereon, for the purpose of the erection of a retail/office building at 2044 Oak Bay Avenue, including the single family residence lots at 2047 and 2053 Chaucer Street, legally described as: Lot 26, Section 69, Block 1, Plan 298; Lot 27, Section 69, Block 1, Plan 298; Lot 10, Section 69, Block 1, Plan 298; Lot 10, Section 69, Block 1, Plan 298. The retail office building would be two storeys, set on an angle on the lot so that it would face southeast, with parking on the Chaucer Street lots and ingress and egress from Oak Bay Avenue only, along the eastern boundary of the property.

(b) **By-law No. 3269 "Bank of Montreal Land Use Contract Authorization By-law, 1978"**

A Land Use Contract with the Bank of Montreal containing terms and conditions for the use of land and all buildings erected thereon, for the purpose of altering the building on 2219 Oak Bay Avenue, legally described as Westerly 45 ft. of R as shown outlined in red on 173R, Sections 23 and 69, Victoria District, Plan 673, to allow for the extension of the present building into the rear yard to the property line as a single storey structure, and for the addition of a canopy on the front of the building to give a pedestrian walkway.

(c) **By-law No. 3270 "Deidrich and Dorothy M. Driedger and William H. and Gwyneth M. Murray Land Use Contract Authorization By-law, Amendment By-law, 1978"**

A Land Use Contract to amend the Land Use Contract passed in 1976 for the construction of a duplex on 2005-07 Crescent Road by Cosmos Enterprises, legally described as Lots 1 and 2, Strata Plan 570. This allows for the construction of a double carport and a single carport adjacent to the entrance of the property off Crescent Road.

(d) **By-law No. 3274 "Bison Properties Ltd. Land Use Contract Authorization By-law, 1978"**

A Land Use Contract with Bison Properties Ltd. containing terms and conditions for the use of land and all buildings erected thereon, for the purpose of an addition to 1175 Beach Drive (Oak Bay Beach Hotel), on the nothwest corner of the Hotel, adding a 24 foot by 75 foot two-storey structure, which would comprise additional washrooms and change rooms for the staff, additional kitchen facilities, and a confined area for garbage.

Copies of the proposed By-laws may be inspected at the Municipal Hall, Oak Bay, B.C., between the hours of 8:30 a.m. and 4:30 p.m., on any day on which the said Municipal Hall is open for business.

J. R. CRAVEN,
Municipal Clerk

EATON'S

"The well dressed sport. That's me in my Houndstooth Co-ordinates from Eaton's. And you wouldn't believe their terrific sale prices!"

9.99 - 29.99

Houndstooth. It's back in grey or brown checks. In warm co-ordinates of polyester/wool to make your winter dressing easier. And at Eaton's sale prices that fit into any budget. Sizes 10 to 18.

Sweetheart collar blouse in rose, grey or eggshell 100% polyester interlock, **14.99**

A. Blazer, 29.99
Skirt, 15.99

B. Vest, 9.99
Skirt, 24.99

Popular Priced Sportwear, Third Floor

BUYLINE: 388-4373 Store Hours; Monday, Tuesday, Saturday 9:30 a.m. to 5:30 p.m. Wednesday, Thursday, Friday 9:30 a.m. to 9:00

EATON'S NOVEMBER BIG SALE

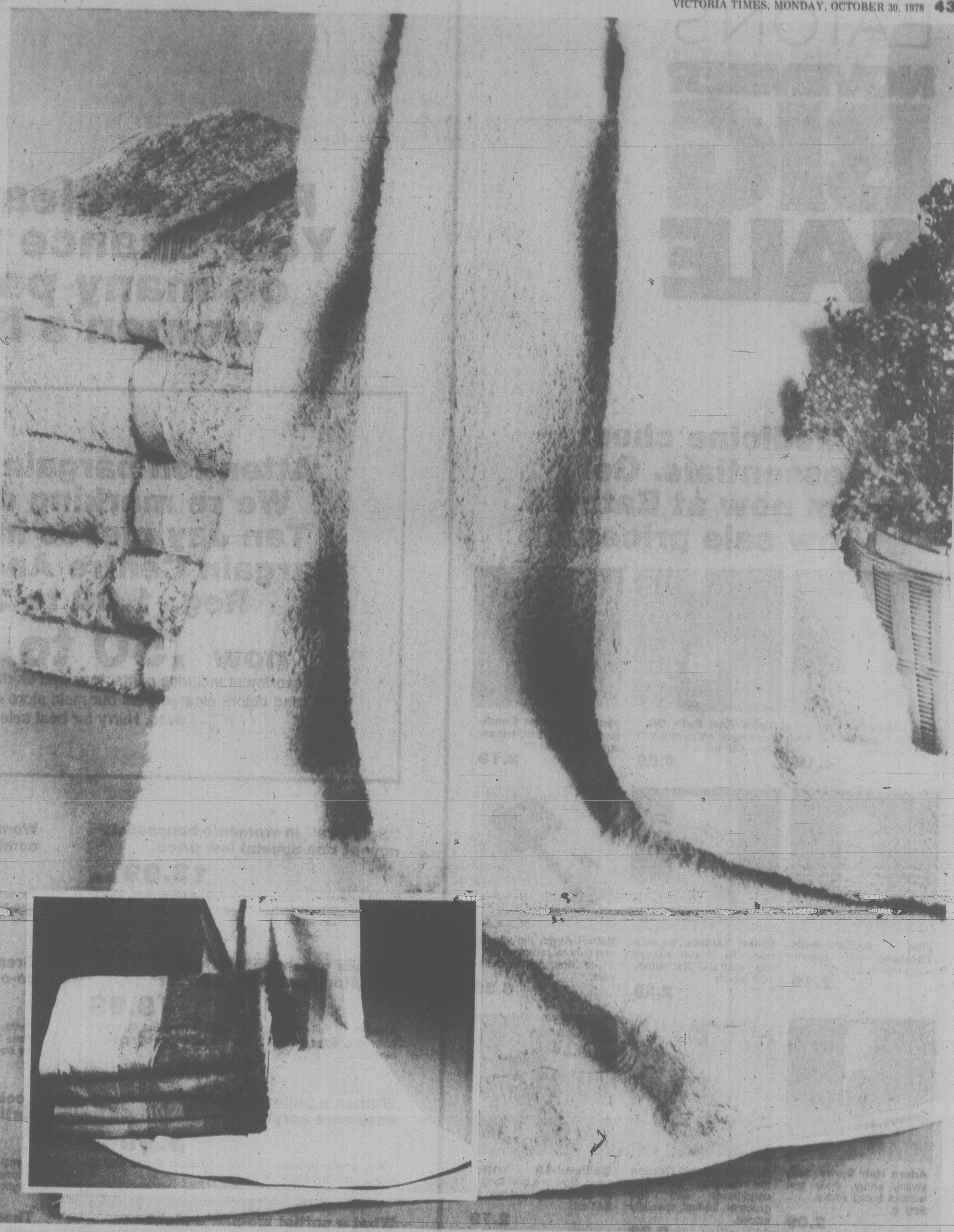

50% off towel ensembles "Ultima I" Fieldcrest towels

Save on luxurious combed cotton/polyester terry towels. Hemmed at ends. In a selection of solid colors which include: Terra Cotta, Twilight Blue, Tangerine, White.

Bath, reg. **9.98,** Sale **4.99**

Hand, reg. **6.95,** Sale **2.99**

Face, reg. **2.95,** Sale **1.47**

Save "Infinity" bath towels

Reg. **9.98,** Sale **4.99**

Made in El Salvador. All cotton terry sheared geometric prints. Beige, blue, green, yellow. Approx. 24" x 48".

Wash cloths (some), reg. **2.95, Sale 1.47**

Personal Shopping Only

Linens, Third Floor

Wash and wear plaid skirts on sale for

14.99 ea.

Dirndl skirt: 100% polyester and polyester/acrylic blends. 8-16. Bias skirt: Assorted plaids. Polyester and polyester/acrylic blends. 8-16.

Popular Priced Sportswear, Third Floor

Get dressed in these savings Reg. 24.00

19.99 ea.

Mandarin collar polyester dress: Assorted prints. 10-20. Flounce peasant dress: Sleeve detail. Polyester prints. 8-18. Big sleeve dress: Assorted polyester prints. Sizes 10-20. Long sleeve peasant dress: Assorted polyester prints. 8-18. Brushed acrylic dress: Peasant styles. Blue, beige, rose. 8-18.

Women's Dresses, Floor of Fashion

BUYLINE 388-4373. Store Hours: Monday, Tuesday, Saturday 9:30 a.m. to 5:30 p.m. Wednesday, Thursday, Friday 9:30 a.m. to 9:00 p.m.

EATON'S NOVEMBER BIG SALE

Medicine chest essentials. Get them now at Eaton's low sale prices.

Keri Lotion to soften and smooth the skin. 380 ml. Now for only.
4.19

Alpha Keri Bath Oil, therapeutic aid for dry skin care. 454 ml.
4.89

Flex Corrective Conditioner, helps restore damaged hair. 350 ml.
2.19

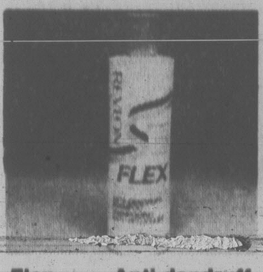

Flex Anti-dandruff Shampoo with balsam and protein. 350 ml.
2.19

Di-Gel Tablets, on sale now. To relieve excess gas, acid and discomfort. 100 tablets.
2.39

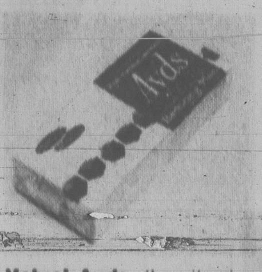

Value! Ayds, the vitamin and mineral reducing plan. 1½-lb. box. Assorted flavors.
3.39

Adorn Hair Spray, self-styling spray, dries fast without being sticky. 369 g.
2.09

Bargain priced! Resdan the dandruff treatment, conditioner and hair groomer. 284 ml, specially priced.
2.29

Maltlevol-12 fortified tonic. Now in a new formula containing Vitamin E. 341 ml.
2.79

Duration Nasal Spray decongestant spray for up to 12 hours' relief. 15 ml.
1.29

Eaton's ASA Tablets for pain relief, headaches and muscle aches. 500's.
1.55

Now on sale! Eno, for fast relief from upset stomach. Pkg. of 10, 5 g packages.
.69

Nivea Hand Lotion, to moisturize and smooth rough skin. 180 ml size.
1.29

Calgon Bath Beads, bubble bath, bath bouquet or bath oil beads. 425 g.
1.29

Brylcreem, value priced! Grooms and conditions hair naturally. 85 ml.
1.19

Preparation H, helps shrink hemorrhoids and relieve pain. On sale for 2 oz.
1.99

Andrews Effervescent Salt, can be used as an antacid or laxative. 8 oz.
1.29

Gelusil, the pleasant tasting antacid. 340 ml liquid.
1.79

Bronnley Country Herb Soap, 6 bath size bars enclosed in a wooden case.
9.99

Rapid Curlers, curls hair in approx. 10 minutes.
15 curlers, 13.56
8 curlers, 7.96

British Warm Hot Water Bottle with grooved lines to prevent direct heat contact.
3.29

Tampax Super Plus, the new tampon with 50% more absorbant power. 40's.
1.99

Vaseline Intensive Care, extra strength lotion. New 500 ml size, pump bottle priced at a low
1.99

Drugs/Sundries,
Lower Main Floor

Fashion clearance! Your chance to save on many popular women's lines.

Attention bargain hunters! We're marking down all Tan Jay pieces in Eaton's Bargain Centre Another 50%
Reg. 1.00 to 15.00
now .50 to 7.50

Assortment includes pants, tops and skirts in a variety of styles and colors cleared from our main store departments. Broken sizes. Hurry for best selection!

"Seconds" in women's housecoats now at one special low price.
13.99 ea.

Slight flaws won't affect wear or appearance. Many styles, most with long sleeves. Lots of colors in sizes S. M. L. Machine wash and dry.

Special purchase! Marjorie Hamilton pant suits, now for
19.99

A variety of Fall styles and patterns in machine washable polyester. Sizes 10 to 18. At this price you can pick up several.

Women's pullovers in easy-care acrylic
3.99 ea.

100% acrylic pullovers in long and short sleeve styling, round neckline. Machine washable.

What a softie! Women's night gowns priced at only
7.99 ea.

Brushed nylon fabric is so comfortable and easy care too. ¾ length sleeve, trimmed with lace and embroidery. Sizes S. M. L. in blue or pink.

Men's Canadian made camper coats. Assorted plaids.
24.99 ea.

Lightweight hip length coat has 4 pockets. In S,M,L,XL sizes. A good all-weather coat for any age man. **Personal Shopping Only.**

Value! Men's work socks with turned down top, now for only
2.99 pr.

One size for all in virgin wool and nylon blend. Grey, gold, red and blue shades. Priced to please anyone's budget.

Women's blouses in soft, comfortable polyester, only
5.99

Polyester gives these blouses a soft, flowy feel and easy care maintenance. Sizes 10-18. In soft, pretty shades. Long sleeve styling.

Great collection of oversize co-ordinates, sale price
7.99

Pants, vests, skirts and jackets, all by a well-known maker. Sizes 38 to 44 in pink, blue and beige polyester. Great for the budget.

Look at the price on these turtle and cowl neck pullovers!
1.99 ea.

A real bargain. Sizes S,M,L in a variety of solids and stripes. All long sleeve sweaters in machine washable acrylic knit.

These men's robes make a super gift and now they're on sale!
13.99 ea.

Wrap robe has self belt, 3 pockets. S,M,L in blue green and brown with grey stripe. And, they're sale priced in time for Christmas.

Men's fisherman knit sweaters 3 popular styles on sale
9.99 to 10.99

Choose from cardigan, V-neck or crew neck styling. Machine washable acrylic in natural shades. Sizes S,M,L,XL. Shop early for best selection.

Men's Hush Puppies, Clearance of "Seconds", suedes and leathers
19.99

Slip ons, loafers, and oxfords in white, brown, black or tan. Not all colors available in all shades. Broken sizes 7 to 13.

Bargain Centre, Lower Main Floor

EATON'S BARGAIN CENTRE

BUYLINE 388-4373 Store Hours: Monday, Tuesday, Saturday 9:30 a.m. to 5:30 p.m. Wednesday, Thursday, Friday 9:30 a.m. to 9:00 p.m.

Tonight: Partly Cloudy
Tuesday: Mostly Sunny

Victoria Times

Classified 386-2121
News 382-3131

95th YEAR, No. 119 ★ ★ ★ VICTORIA, BRITISH COLUMBIA, MONDAY, OCTOBER 30, 1978 ★★★ 15 CENTS DAILY, 30 CENTS SATURDAY

'Your Court:' PM to Premiers

Trudeau smiles . . .

OTTAWA (CP) — Prime Minister Trudeau blamed provincial premiers today for holding up constitutional reform in the past, then urged them to help him write a new constitution that would promote national pride, economic stability and unity.

"The ball is in your court gentlemen, and I suggest you serve it soon," Trudeau said in a provocative statement opening three days of nationally-broadcast debate on the constitution.

Constitutional reform is "urgent and necessary," Trudeau declared in a 40-minute speech that was alternately blunt and concilitory.

The premiers, in subsequent opening statements, agreed — as they have often in the past — that reform is needed, but indicated they were not prepared to be stampeded into making constitutional changes.

Whereas Trudeau said the constitution must be changed before the Quebec government conducts its promised referendum on provincial independence — thereby giving Quebecers a fresh alternative to separatism — newly re-elected Premier Richard Hatfield of New Brunswick cautioned against undue haste.

"I disagree we have a deadline — the date of the referendum in Quebec, or before the next Quebec election," Hatfield said. "Constitutional change must respond to all Canadians."

Premier William Davis of Ontario suggested Trudeau was exaggerating problems of division in the country, while Quebec Premier René Levesque indicated the prime minister may be encouraging the independence in that province with his repeated calls for constitutional change.

There still is "a tremendous misunderstanding" between French and English Canada, Levesque said.

Meanwhile, Premier Bill Bennett of British Columbia urged the conference to tackle what he termed the root of the federal-provincial problems: jurisdictional overlapping that causes squabbles.

"There "is too much intergovernmental bickering," Bennett said.

Premier Sterling Lyon of Manitoba also urged the government leaders to set a list of priorities for change and then move ahead with those on which there is a change for consensus.

Less important changes or those likely to cause further division should be set aside for later discussions, Lyon suggested.

Opposition Leader Joe Clark, an observer at the conference, condemned Trudeau, saying he considered the prime minister's approach "confrontative."

"It would be dangerous to establish an artifical air of urgency," Clark said.

NDP Leader Ed Broadbent, also at the meeting, disagreed that Trudeau had been aggressive. He described his approach as tough-minded demonstrating that "the time for action is, indeed, here."

During his comments — delivered without a formal text — Trudeau impored Quebec Premier Rene Levesque to "at least agree" that the time has come to end Canada's legal status as a British colony.

"Then you will have your other options," Trudeau added, referring to the separatist premier's plans to attempt to convince Quebecers to go it alone. Levesque, sitting three seats to Trudeau's left, looked on impassively.

Trudeau's comments were the first in a series of opening statements by the provincial leaders, who came to the conference with pessimism and predicting little progress in the 51-year struggle to rewrite the BNA Act, a British

See BALL'S page 2

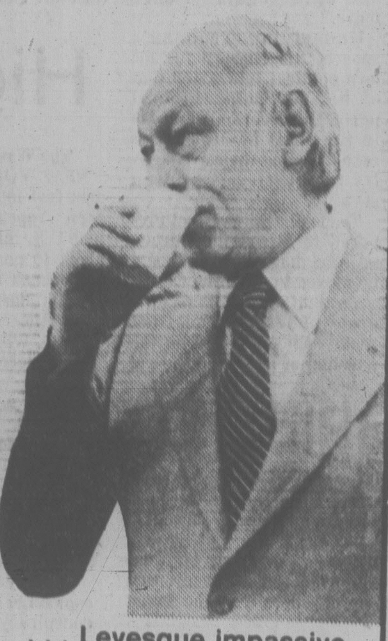
. . . Levesque impassive

Dow Drops Below 800 Mark

Times News Services

Stocks on the New York Stock Exchange continued their worst-ever drop today as the Dow Jones industrial average fell through the 800 mark for the first time in eight months.

Prices plummeted across a broad front.

And the sagging U.S. dollar tumbled to new lows in early trading on Europe's money markets amid continued concern over U.S. economic troubles.

The price of gold jumped nearly $7 an ounce in Europe's main bullion markets, Zurich and London, as speculators sought their traditional sanctuary against monetary uncertainty in the precious metal.

Canada's dollar continued to climb against its American counterpart today. In New York, the Canadian dollar was up 11-50 at $0.8536 and pound sterling was up 1 17-20 at $2.0985 U.S.

The Dow, which plunged 15 points Friday and rolled up a record 91-point loss over the past two weeks, plummeted another 9.45 by 2 p.m. to 796.60.

The drop at New York [illegible] the Toronto stock market sharply lower, with losses in all four of its most heavily weighted groups.

Wall Street analysts said the Dow's drop below the 800 level hurt investor psychology. The blue chip indicator last closed under 800 on April 25.

Selling also was severe in secondary issues, with declines routing advances by a 15-to-1 margin on the New York Stock Exchange tape. The high-speed tape ran as late as 18 minutes because of the heavy selling.

First-hour volume of about 15,800,000 shares was the fourth heaviest for the opening hour in Big Board history.

Recession fears and interest rate jitters contributed heavily to the selloff.

Barry Bosworth, director of the Council on Wage and Price Stability, warned Monday that the economy was in danger of slowing down. The government reported the index of leading economic indicators rose a robust 0.9 per cent in September on the heels of a revised 0.7 percent rise in August.

But a Wall Street Journal article, said soaring interest rates and heated inflation could lead to a recession and take the Dow average 200 points lower.

Pressure mounted for another quarter-point hike in the prime rate for corporate borrowers, which went to 10 ¼ per cent last week.

The banking industry is grappling with increased costs for obtaining lendable funds and the Federal Reserve Board apparently tightened credit another notch Thursday by lifting its target on federal funds rates to 9 ⅛ per cent from 9 per cent. Other short-term interest rates are scaled upward from the federal funds rate.

Israel Plans Housing In Arab Territory

Times News Services

JERUSALEM — Israel said today it plans to build about 400 housing units in the occupied Arab territories and has asked the United States to pay for the expected loss of 14 agricultural settlements in the Sinai desert.

The Zionist Organization released the details of the planned expansion to the national radio and said it will need an additional $16 million to pay for it. The expansion plans were in line with a cabinet decision last week.

Settlements will be enlarged in the occupied West Bank of Jordan, the Gaza Strip and the Golan Heights of Syria, the head of the organizations Settlemet Department, Shimon Raviv, told the radio.

The 17-member cabinet discussed Egypt's amendments to the draft peace treaty and decided to establish committees to deal with the economic and Sinai oil aspects of the proposed pact. The oil talks have bogged down.

The cabinet sesion was held as Egyptian and Israeli delegates resumed formal negotiations in Washington following a round of informal weekend talks.

After a 75-minute meeting of the negotiators with Secretary of State Cyrus Vance, Israeli Foreign Minister Moshe Dayan said, "We made good progress on very important issues concerning the text of a peace treaty."

"Nothing was discussed about the settlements," he said. "As far as I am concerned, the settlements are a blessing and not an obstacle."

Dayan and Defense Minister Ezer Weizman were preceded by Egyptian and Israeli experts who arrived carrying numerous maps depicting the demilitarized zones and the extent of the phased Israeli withdrawal from the Sinai.

Vance was to meet with the Egyptian delegation this afternoon and Dayan said there was a possibility of a trilateral session later today.

Meanwhile, in Baghdad, Arab foreign ministers opened a meeting today to prepare an agenda for a summit conference aimed at scuttling the Camp David agreements.

The meeting is attended by 19 of the 22 members of the Arab League, with Lebanon and North Yemen expected to arrive later. Egypt, a pariah among Arabs for its dealings with Israel, is absent.

Radical states are expected to denounce President Anwar Sadat of Egypt for Egypt's unilateral peace attempt with Israel. But the conservative Arab bloc, led by oil-rich Saudi Arabia, is expected to advise moderation.

Foreign Minister Prince Saud el Faisal of Saudi Arabia said Saturday the object should be to bolster Arab unity, not to isolate Egypt.

The meeting was preceded by a reconciliation of Iraq and Syria, marking the end of a 10-year feud. They forged a political and military alliance to oppose the Camp David agreements.

Troops Defied

TEHRAN (UPI) — Tens of thousands of Iranian youths today defied armed troops to rally against the shah and worsening wildcat strikes in five cities disrupted Iran's crucial $20 billion oil industry.

An estimated 25,000 youths defied troops and staged a sit-in in the streets of Mashad in eastern Iran to protest resumption of a dusk-to-dawn curfew relaxed earlier this month.

The army removed tanks and armored cars from Tehran Monday and the city's three major universities were opened to student gatherings. There were no clashes between security units and demonstrators, reports said.

Wildcat strikes by oil workers in five southern cities and the Khard Island loading terminal disrupted Iran's $20 billion-a-year petroleum industry, the Ayhan newspaper reported.

Production at the world's largest refinery in Abadan has dropped from 600,000 to 200,000 barrels a day.

The Runners

Nominations closed at noon today for the Nov. 18 municipal elections. See Page 11 for a full list of council, school board and other candidates in the running from Greater Victoria to Lake Cowichan.

VANCOUVER DAILIES FACING SHUTDOWN

VANCOUVER (CP) — Negotiators for Pacific Press Ltd., and the Joint Council of Newspaper Unions were meeting today after strike and lockout notices that could shut down Vancouver's two daily newspapers at midnight Tuesday were served during the weekend.

Stan Lepper, co-chairman of the joint council, said Sunday that today's meeting was requested by government mediator Peter Dowding whom the unions have asked to report out of the dispute.

Lepper said the company, which produces the *Province* and *Sun*, has served lockout notice on all six unions in the joint council, while two unions have served strike notice on the company.

Contracts of all unions at Pacific Press expire Tuesday.

Company spokesman Gerry Marry said lockout notice was served as a precaution enabling Pacific Press to lock out the rest of the workers if the two that have served strike notice walk out.

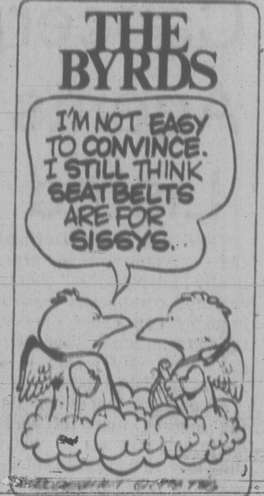
THE BYRDS
I'M NOT EASY TO CONVINCE. I STILL THINK SEATBELTS ARE FOR SISSYS.

BCR, UNIONS AGREE ON PACT

VANCOUVER (CP) — A tentative contract agreement was reached today between British Columbia Railway and its joint council of trade unions.

Council chairman Norm Farley said a strike on the Crown-owned railway will end while the 2,100 workers vote during the next 10 days whether to ratify the retroactive agreement.

He did not disclose details of the one-year contract. Union negotiators earlier rejected an offer of an average 8.6 per cent wage increase.

Farley refused to say if he would recommend the agreement to union members.

The pact follows a 17-hour bargaining session overnight attended by Labor Minister Allan Williams.

The workers, members of seven rail unions, went on strike Friday and pickets were present at several locations. They have been without a contract since July 31.

U.K. Tories Hit Zambia Aid

LONDON (AP) — Conservative MPs attacked the Labor government Sunday for transporting military supplies to Zambia to help build the black African country's defences against Rhodesia.

Royal Air Force transport planes completed an emergency air transportation of $16 million worth of equipment Saturday to Zambia. The British government approved the air transportation following a raid by Rhodesian combat planes and paratroopers on black nationalist guerrilla bases in Zambia earlier this month.

Conservative MP Julian Amery said the British aid amounted to military co-operation with the Soviet Union, which supports the Zambia-based black Rhodesian guerrillas. "We are providing the shield while the Russians are providing the sword," he said.

His Conservative colleague, Eldon Griffiths, said Rhodesia might become "the Lebanon of Africa—a place where civil war progressively sucks in outside forces."

The Sunday Times defence correspondent Tony Geraghty wrote that the British aid is "the beginning of an interventionist policy in what used to be British Africa" to forestall Soviet or Cuban involvement.

INDEX

	Page
Births	28
Classified	28-40
Comics	20
Deaths	40
Entertainment	18
Family	25-27
Finance	8,9
Gardening	41
Sports	12-17,19

★

SPORTS

Although the National Hockey League season is only about three weeks old, already it gives promise of being a strange one. On the weekend the once-mighty Montreal Canadiens suffered a double defeat, Vancouver Canucks defeated Philadelphia Flyers for their first win in Philadelphia since November, 1974, and the Atlanta Flames continued unbeaten through nine games. Page 12.

Out of the playoff race, the B.C. Lions walloped Toronto Argos to delay the Argos from possibly obtaining a playoff berth in the Canadian Football League's Eastern Conference. In the Western Conference, aging Ronnie Lancaster came off the bench to lead Saskatchewan Roughriders past Edmonton Eskimos. Page 12.

All the zeros were removed from the left side of National Football League statistical columns as St. Louis Cardinals and Cincinnati Bengals, both led by injured quarterbacks, scored their first victories of the season. Seattle Seahawks lost an overtime thriller to Denver Broncos. Page 12.

At Sandown Park, near Sidney, Saucy Verdict, a six-year-old gelding owned and trained by Dave Murie, captured the Times Speed Handicap. Page 12.

Artistically successful, particularly for Fumio Igarashi, a 19-year-old Japanese student who upset world champion Charles Tickner to win the men's singles, the Skate Canada competition at Vancouver was a financial failure. Page 12.

There appears to be some doubt over the gymnastics future of Nadia Comaneci, the wonder girl of the 1976 Olympic Games. Now 16 and 20 pounds heavier than she was in Montreal, and reportedly engaged, the Romanian star had won only one gold and one silver medal when the world championships ended Sunday at Strasbourg, France. Page 13.

In Vancouver Island soccer, the race for first place continues to be a torrid one with three teams just two points apart. Page 16.

'BUNKERS' IN SPACE?

OTTAWA (CP) — Although nationalist sentiments could thwart their development, space colonies that house a million people or more could be a reality in 15 years, says Princeton University's Gerard O'Neill.

O'Neill, a physics professor and author of The High Frontier, which outlines the development of space colonies, said Sunday that civilization faces a critical period in the next 20 years because many nations now possess the capability to destroy the planet.

Permanent space colonies can be established in large cylinders rotated to create gravity and could mean the continuation of a human technological culture if the earth were engulfed in a nuclear holocaust, he said.

O'Neill, who also does research for the United States National Aeronautical Space Administration, said the materials for solar-powered colonies could be extracted from the lunar surface or iron-rich asteroids.

A cylindrical colony eight kilometres long and one kilometre in diameter could house about one million people. The colonists would work on satellites which convert solar energy into microwaves then beamed to receiving stations on earth or in industries which would benefit from the absolute cold and vacuum of space.

The colonists could be brought to their new homes in space shuttles but would probably have to transport food from earth before they could establish large-scale hydroponic gardens which use liquid nutrients instead of soil as a growth medium.

The colonies would make ideal farming communities because their environments would be totally controlled, O'Neill said.

Earthquakes Felt In Japan, Hawaii

TOKYO (AP) — An earthquake sent tremors early Sunday through eastern Hokkaido, Japan's northernmost main island, the Central Meteorological Agency announced.

Police said they had no reports of casualties or damage.

The agency placed the quake's centre about 40 kilometres offshore in the Pacific Ocean.

It said the quake registered four on the Japanese scale of seven at Kushiro, 880 kilometres north of Tokyo.

Meanwhile, an earthquake measuring 2.5 on the Richter scale shook the island of Oahu in Hawaii shortly after noon Saturday. No damage or injuries were reported.

The quake was centred off the island's coast north of the community of Kaneohe, he said. Kaneohe is about 16 kilometres north of Honolulu.

The Richter scale is a measure of ground motion as recorded on seismographs. Every increase of one number means a tenfold increase in magnitude. An earthquake of 3.5 on the Richter scale can cause slight damage in the local area.

$1M TICKETS

PETERBOROUGH, Ont. (CP) — Five tickets each worth $1 million were drawn Sunday in the Provincial lottery draw. The winning numbers appear in the advertisement on page 17.

I QUIT: Week Four:

Non-Smoking Forms Habits, Too

By DAVID COTTER

Saturday in my local tavern.

An attractive blonde in her mid-30s is the afternoon entertainment. She has been mixing beer and hard liquor while chain-smoking Players' non-filters.

When she can stand, she dances until she falls back into her seat, each time spilling somebody's drink. Heads turn. Everyone is smiling.

She mumbles to me drunkenly, "My marriage is sick."

I tell her to do something about it. "Like what?" she leers.

"Like leave and stop killing yourself." "Who's killin' who's-self? I'm havin' a good time."

She falls off her chair. The crowd roars approval. Her husband storms off, leaving her in drunken tears, two cigarettes going at once.

"How is it possible," one ex-smoker asked, "to be feeling so good that I want to celebrate by having just one cigarette?"

Two not so different questions, illustrating the nature and power of habit. They also illustrate the difficulty caused by our association of booze and smoke with social health.

In Japan, the verb for "smoke" is still the same as the verb for "drink" just as it was in Elizabethan England.

While you are making new habits to replace the old, take comfort in remembering what you already know. You are now into your 20th day without a cigarette. Review your list and add to it the following facts:

- A study conducted by the American Cancer Society shows that death rates from strokes are 74 per cent higher among women and 38 per cent higher among men who smoke cigarettes than among non-smokers.
- A heavy cigarette smoker burns about 1,155 pounds of tobacco in his lifetime.
- A study of 8,000 lung cancer patients revealed that 98 per cent were cigarette smokers.
- It has been found that smokers with circulatory problems are more susceptible to problems in their feet,

See KEEP page 10

KEN DOBSON
WANTS YOU!
JOIN THE VICTORIA AIRFORCE TODAY
CFAX 1070

SECOND FRONT PAGE

METRO TOYOTA
ESSO CAR CLINIC
TESTED USED CARS

BRICE
. . . school board

BUTLER
. . . Central Saanich

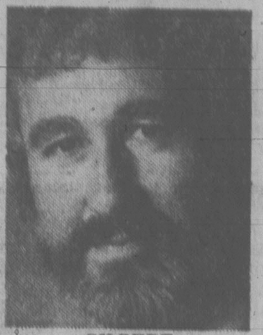
GILBERT
. . . Esquimalt council

BLOCK
. . . Saanich council

Nov. 18 Hopefuls Off And 'Loping'

THE CANDIDATES

Here are the candidates. An x denotes an incumbent:

ESQUIMALT:
Council, 3 seats.
Grant Mebbs, shipyard rigger.
xBarry Gilbert, engineer.
xLawrence Mann, management engineering consultant.
xJames McEvay, dry cleaning manager.
Eligible — 8,561. In 1977 — 8,274.

SAANICH:
Council, 4 seats
Irene Block, secretary.
Robert Bowcott, semi-retired businessman.
xMary Casilio, housewife.
xIan Cass, purchasing agent.
xJohn Mika, researcher.
William Noel, retired.
Donald Smith, distribution designer.
Maxwell Tracy, salesman.
Henry Tyson, retired.
Eligible voters 42,770. In 1977, 41,633.

OAK BAY:
Council, 3 seats.
xDoug Watts, professional engineer.
xShirley Dowell, homemaker.
Terry Reksten, writer.
Norm Pimlott, life insurance manager.
Eligible voters — 12,275. In 1977 — 12,219.

CENTRAL SAANICH:
Mayor:
xJean Butler, retired businesswoman. (acclamation).
Council, 3 seats. (Acclamation).
xDavid Hill, firefighter.
xGeorge MacFarlane, market gardener.
xEarl Tabor, notary public.
Eligible voters 4,489. In 1977, 4,400.

NORTH SAANICH:
Council, 3 seats, 1 year.
Jim Cumming, retired.
Owen Philp, farmer.
Lawrence Fast, lawyer.
xBob Thompson, merchant.
Eligible — 3,283. In 1977 — 3,132.

GREATER VICTORIA SCHOOL BOARD:
5 seats.
xSusan Brice, housewife.
xPeter Dorazio, business manager.
xMark Fisher, doctor.
xBud Smith, businessman.
xPeter Yorke, businessman.
Tom Arkell, clerk.
Winfield Mott, administrator.
Martin Levin, professor.

SOOKE SCHOOL BOARD:
3 seats.
xIrene Lane, housewife.
Roy Holder, businessman.
Allan Littler, public servant.
Leif Wergeland, contractor.
xHorst Doniecki, electrician.
Donald Stansall, contractor.
Jack Hannam, teacher.
Gregory Blundell, real estate appraiser.

SAANICH SCHOOL BOARD:
3 seats. (Acclamation).
xGerry Kristianson, professor.
xWalter Tangye, retired.
xLois Walsh, housewife.

CAPITAL REGION DISTRICT VOTES:

A byelection will be held Nov. 18 on Salt Spring Island to fill the seat of former Capital Regional District director James Bryce who died recently. It will be a one-year tern.

View Royal residents will vote on a referendum for a sewer collection system.

Saturna Island residents will vote on a referendum for a domestic water supply system.

The municipal affairs ministry will hold an incorporation referendum in View Royal, Langford, Colwood and Metchosin.

ISLANDS TRUST:
Galiano:, 2 seats.
William Duncan, retired.
x Ronald Thompson, retired.
Oswald H. New, retired executive.
Mayne, 2 seats.
x Isabel H. Geehan, local trustee.
x John A. Mundie, retired.
Helen J. Sprague, housewife.
Dennis A. Wood, semi-retired.
North Pender, 2 seats.
Emile R. LeBlanc, retired practising mining engineer.
Alexander G. Passmore, retired.
x Gordon G. Wallace, retired.
Saturna, 2 seats.
John D. Gaines, general contractor.
x James E. Money, retired.
William M. Sheffeld, farmer.
Salt Spring, 2 seats.
William G. Hitchcock, taxi co-owner, fisherman.
Leonard J. Kreissl Jnr., retired.
Charles P. Sutcliffe, retired commissioner of police.
David G. Lott, retired veterinary surgeon.
Charles Q. Wilson, marina operator.
South Pender, 2 seats
xAllan C. Brooks, retired.
Elizabeth Griffiths, retired.
David G. McKenzie, retired.
Joan M. Noble, retired.
William H. Norton, retired.
Eligible voters, 1,912. In 1977, 1,848

CAPITAL REGIONAL DISTRICT:
Salt Spring Island director, one year.
Roger S. Aust, contractor.
Victor H. Clement, quantity surveyor.
Yvette M. Valcourt, housewife.
Eligible voters, 3,094. In 1977, 2,990.

LAKE COWICHAN:
Council, 2 seats by acclamation.
xErnie J. Burns, engineer.
xHazel M. Elves, merchant.
Eligible — 1,456. In 1977 — 1,429

NORTH COWICHAN:
Council, 3 seats.
xGraham Bruce, businessman.
Gerald C. Smith, manager.
Eligible — 8,440. In 1977 — 7,635.

DUNCAN:
Council, 3 seats.
Robert Chambers, project engineer.
xMartin Lukiatis, carpenter.
Michael Caljouw, lineman.
Michael Crosbie, businessman.
Gerald Frank Howse, businessman.
xDorothy Anne Sellars, legal secretary.
Eligible — 2,285. In 1977 — 2,160

GULF ISLANDS SCHOOL BOARD:
4 seats:
Bruce Stanley, school teacher.
John Zacharias, retired school teacher.
James Ripley, postmaster.
Charles M. Baltzer, B.C. Tel employee.
Augustus G. Chipman, draftsman.
xWilliam Ivan Mouat, realtor.
Fred B. Tessman, retired.
Mary C. Williamson, housewife-writer.

COWICHAN SCHOOL BOARD:
5 seats:
xGerald David Allester, supervisor.
Clement John Askew, lawyer.
xDorothy Phyllis Bomford, housewife.
Marion June Cooke, housewife.
Graham H. Harper, farmer.
xJohn Howell Harris, agrologist-realtor.
xAllan Arthur Hussey, power engineer.
Leslie Walter Moore, furniture refinisher.
Marjorie Anne Murray, nurse.
William Victoria Saunders, car dealer.
Margaret Ethel Whittaker, farmer.

Candidates for Greater Victoria's municipal councils and school boards came under starter's orders today in a three-week election race which promises to be a steady lope rather than a gallop.

When nominations closed today 44 candidates had filed papers for a total of 29 vacant seats in the Nov. 18 elections.

There were so few candidates shortly before the noon deadline that it seemed the make-up of most municipal councils would be determined by acclamation.

But last-minute entries assured aldermanic fights in both Esquimalt and Oak Bay, in addition to Saanich where nine candidates are vying for four vacant seats.

On the Saanich Peninsula there will be only one contest — in North Saanich.

The only mayoralty at stake — in Central Saanich — has been settled by acclamation. Mayor Jean Butler and the three aldermanic incumbents are returned unopposed.

In the city of Victoria and Sidney, which have both switched to the biennial election system, voters will not have to go the polls until 1979.

Although there will be an election next month in North Saanich, the three seats to be filled will be one-year terms only. In 1979 the municipality will become the third in the area to hold elections every two years.

Three Saanich school trustees have been elected by acclamation but contests are assured in the Greater Victoria and Sooke districts.

There is no separate election-at-large this year for municipal representatives on the Capital Region Board.

Under a Municipal Act amendment, councils will revert to the former practice of directly appointing their representatives to the board.

Among the various referendums to be held Nov. 18 will be two which could have far-reaching consequences for residents of Saanich and the Western Community.

The Saanich referendum will attempt to settle a thorny controversy by finding out whether residents favor the establishment of an industrial park, and if so whether it should be developed by a private enterprise approach at Royal Oak or under municipal land banking at Interurban Road.

CASUAL LABOR OFFICE MOVES

Canada Employment Centre has moved its casual labor operations to the downtown post office building effective today.

It is the first step in a plan to move all Manpower and UIC operations from temporary quarters at 810 Fort to the federal building on Government by 1980.

The casual labor section provides day work such as unloading trucks or cleaning up building sites or warehouses.

The casual labor office opens at 7 a.m. and sometimes people will sleep outside all night to be first in line. Every morning about 20 workers show up hoping for work.

The new telephone number for employers looking for day workers is 388-0131. Those seeking day work, however, are advised to come to the office at 1230 Government (centre door) and not phone.

With the transfer, the Canada Employment Centre office on Fort will open at 8:30 a.m. instead of 7 a.m. Closing time of 4:30 p.m. remains unchanged.

The Canada Employment Centre is the result of a merger of Manpower and UIC divisions. Joint operations are being carried out on a temporary basis at the Fort Street office under conditions regarded as crowded.

Goldstream Battle Site To Restore The Salmon

By HUMPHRY DAVY
Times Staff

Operation coho was launched Saturday on the Goldstream River.

More than 20 conservationists — all volunteers — gathered at the river bank to transfer salmon from pools to a mini-hatchery situated behind the Greater Victoria water district gates in the Goldstream watershed.

The hatchery program is just one aspect of a long battle being waged by the Amalgamated Conservation Society to restore Goldstream as a major fish producing river in the Greater Victoria area.

Only 30 years ago, the river was the spawning ground for 2,000 coho, at least 100 springs and more than 12,000 chums.

These produced more than 75,000 salmon for the commmercial and sports fisheries.

But neglect for the needs of fish, such as a lack of water and flooding of the river, resulted in a drastic decline in salmon.

Two salmon species — springs and coho — which had returned year after year to the river to spawn and die were threatened with extinction.

The springs dwindled to a population of only three or four, the coho reached an all time low of 26 and the chums were down one year to about 1,000.

But since the society launched its salmon enhancement program in the early 1970s, the coho population has increased to 118, the springs to 28 and the chums to more than 8,000.

"We are gaining ground," society president Brian Inglis said Saturday.

"This year may see a major increase in the coho population to perhaps as many as 140".

Saturday's project involved taking coho from pools and placing them in a holding tank for a week or two, until they are "ripe" or ready to spawn.

The salmon are then taken to a mini-hatchery where the females are stripped of their eggs which are fertilized with the sperm of the male fish in an incubation box.

When the eggs hatch in the spring, the fry will be released into pools in the Goldstream.

"We only take about 35 fish," said Howard English, co-ordinator of the project.

"This is done in case a major flood wipes out the salmon spawning grounds.

"We don't take springs because the species is more difficult to handle. Besides, there are so few in the river, we don't want to lose any by trying to move them to the incubation box," English said.

English recalls 30 years ago that sports fishermen thought nothing of catching several 30-pound coho in a day in Brentwood Bay.

"There was nothing to it. But today it's a different story. We hope someday to see as many fish in the bay."

English said he is confident the fish production in Goldstsream will continue to increase providing commercial fishermen allow enough fish to escape to spawn.

"One of the big problems is to control the catch of commercial fishermen to allow enough fish to escape," he said.

"That's why regulations are getting tighter."

Meanwhile, the Goldstream salmon run continues to be a major attraction — not only for the hundreds of Victorians who came out over the weekend — but for visitors from as far away as eastern Canada and Europe.

—John McKay photo

Volunteer wades out with a salmon

Beware Trick-and-Treaters Especially if You're Driving

Halloween begins at dusk tomorrow and the weatherman promises to co-operate with little witches and assorted goblins making their rounds.

These tiny monsters, however, have a tendancy to dart onto the road unexpectedly, so police warn motorists to beware and drive cautiously.

Small children should wear light clothing, masks that don't obscure vision and be accompanied by adults.

It's also a good idea for parents to check treats before letting children eat them.

Oak Bay and Esquimalt municipalities will hold public bonfires.

For the 21st year in a row, Oak Bay will host a Halloween costume contest at the scout and guide hall on Monterey Avenue next to the fire hall.

The contest will start at 6:30 p.m. and Mayor Brian Smith and Ald. Isabel Craig will help judge costumes in four categories: six years and under, eight and under, 10 and under, 12 and under.

The Kiwanis Club will provide free hot dogs and soft drinks.

Esquimalt's bonfire starts at 7 p.m. in Kinsmen Gorge Park. The local Lions' Club is sponsoring the event and will provide hot dogs and bags of candy. There is no costume contest.

Halloween night should be mild and dry for young trick and treaters, says the weatherman.

A strong ridge of high pressure has moved over the coast and is expected to remain until Friday, bringing sunny days with scattered cloud and daily temperature ranges of 5 to 12 degrees.

Things were different over the weekend when a small disturbance crossing the coast unleashed a spectacular lightning storm along the Cascade Mountains from Puget Sound to Abbotsford.

The dazzling display lit up the skies between 7 p.m. and 8 p.m. Saturday.

The storm brought heavy rains and gale-force winds which died off early Sunday morning almost as suddenly as they arose.

Boat traffic ground to a halt until the winds abated and two Seaspan tugs with log booms put into Cadboro and Shoal Bays for the night.

LOCAL SHIP MOVEMENTS

NAVY

Provider, Fundy, Chignecto, Thunder and Porte Dauphine in Vancouver, no return date listed; Gatineau, Restigouche and Terra Nova in San Diego, returning Nov. 3; Mackenzie, Saskatchewan and Yukon in Vancouver, returning Nov. 3; all other ships in port.

arthur mayse

Cougar Smith: Mightiest Hunter of All

THIS HOUSE WHERE Win and I live has got around more than most. It started its existence as a bunkhouse for loggers on Toba Inlet. From that remote stand, it was fetched by scow across the Strait. For some years it occupied a site not far from the Big Rock up Campbell River way. Finally it was trucked down to its present location, set on a concrete-block footing, and added to considerably.

Occasionally we are reminded of its past. When we stripped away the dining-room wallboard preparatory to giving the room a workover, we found a deck of cards lodged among its clear-grain fir studding. Relics of some bunkhouse game, no doubt, but what intrigued us was a bit of evidence which hinted at hanky-panky. Tucked into that greasy deck was an extra ace of diamonds.

There are other memories. A friend, a district oldtimer, chuckled when we told him where we were located.

"That's the cougar house," he said.

Puzzled, I asked the why of the name.

"When Cecil Smith bought that house," he told us, "he was still a predator control officer for the old Game Department. You might say that his take from cougars paid for it."

A picture of Cecil (Cougar) Smith hangs on my workroom wall. Vancouver Island's greatest hunter was in his lean and vigorous middle age when that snapshot was taken. Obviously, he was about to head into the woods after another of the big cats.

He's wearing bush gear. He sits with his back against the bole of an alder, his rifle leaned beside him. On either hand are his dogs, an unlikely pair far from the standard cougar hound. One is a large, long-haired creature of indeterminate breed. The other appears to have elements of a setter in his makeup.

Yet with the aid of these dogs, the English immigrant's son, who took to the woods as a duck to water, launched into what surely must be the most fantastic assignment ever laid on a professional hunter.

His task: to reduce the swarming cougar population of Upper and North Vancouver Island to manageable proportions.

Cougar Smith succeeded awesomely well. His lifetime take of the tawny deer-slayers stands at well over 900.

Only once in my battings around these parts did I have the luck to meet Cougar Smith. One rainy night, he dropped in on his way from the woods at the forestry camp where I was visiting.

I retain an impession of a quiet, self-effacing man of very few words.

By way of research for his book, *Panther*, the late Roderick L. Haig-Brown spent much of a winter trailing cougar with Smith. Haig-Brown never failed in later years to speak with affection and tremendous respect of his mentor.

"Those dogs of his were pretty much of a joke," Rod told me once. "My impression was that the dogs didn't lead Smith to the cougar . . . He led them. As a woodsman he was in a class by himself."

Vancouver Island has produced many other notable hunters who in tribute to their exploits earned 'Cougar' as a preface to their names.

Cougar Lee, who worked the Cowichan Lake area, was one of them.

Another was Cougar Craig of Craig's Crossing in the Parksville sector. The side of Cougar Craig's barn was the barometer of his success, for on it, the pelts of his wilderness gleanings were unfailingly nailed to dry.

But Smith was the greatest, and even today, on an Island in which the cougar population is once more multiplying, his name has not been forgotten.

South below the pleasant city of Courtenay, Cougar Creek tunnels through a dense stand of second growth to cross the Island Highway. Just above the bridge, a road winds inland.

Cougar Smith Road, the sign at its mouth reads . . . a small tribute to the mightiest hunter of them all.